WEATHER FORECASTS

Victoria and Vicinity—Moderate to fresh southerly and westerly winds, generally fair and warm.

Vancouver and Vicinity—Light to moderate winds, generally fair and warm.

The Daily Colonist.

(ESTABLISHED 1858)

COLONIST TELEPHONES

Business Office	11
Circulation	12
Job Printing	197
Editorial Rooms	80
Editor	2111

NO. 190—SIXTY-SIXTH YEAR | VICTORIA, BRITISH COLUMBIA, SUNDAY, JULY 20, 1924 | THIRTY-TWO PAGES

USED DRUGS ON COURT OFFICER

Marshal in Admiralty Tenders Affidavit as to Escape of Morning Star From Vancouver Harbor

SLIPPED MOORINGS WHEN LIBELLED FOR LOST CARGO

Officials Anticipate Return of Vessel Now Without Papers Necessary for Entry at Foreign Port

VANCOUVER, July 19. — That E. Stewart, Admiralty Court constable, who was placed in charge of the coastwise steamer Morning Star, in connection with claims made against that vessel as a result of the jettisoning of her deckload to avoid capsizing in Active Pass last Sunday, was drugged before Captain J. Gilmour, master of the little ship, stole her from the harbor Friday night, is the charge contained in an affidavit tendered to the Admiralty Court by F. G. Richards, marshal.

The Morning Star slipped her moorings with two "plasters," one for $5,000 and the other for $2,200, on her mast, and is believed to be seeking sanctuary across the international boundary.

Charges have been laid with the United States authorities that will force the captain and certain members of the crew to return here, it is believed.

Marshal Richards anticipates that the boat will be brought back here, as she had no papers with which to enter any other port, and would be held wherever she went.

PERSIA EXPRESSES REGRET AT KILLING

LEGATION AT WASHINGTON CONVEYS MESSAGE

Slayers of U.S. Vice-Consul at Teheran Sought and Will Be Punished, Is Statement

WASHINGTON, July 19.—Instructions were received by the Persian Legation from its Government tonight to express to the Washington Government its deep regret over the killing of Vice-Consul Robert Imbrie by a native mob at Teheran and to state that the Persian Government would do "all in its power to fulfill its duties in this case."

The Persian Government, it was added, is seeking "the guilty persons in the case and will take all possible steps to secure their punishment."

A message received today by the State Department from American Minister Joseph S. Kornfeld at Teheran, Persia, said that Vice-Consul Robert Imbrie died from shock at 3 o'clock yesterday afternoon after having been brutally kicked and beaten by a mob.

British Advices

LONDON, July 19.—British officials today confirmed the death of Major Robert Imbrie, American vice-consul in charge of Teheran, Persia, who, it was stated, was attacked by a fanatical mob yesterday morning while photographing a public fountain in company with another American named Seymour. Major Imbrie died during the afternoon, while Seymour, whom it was impossible to identify further, was taken to a hospital in a critical condition.

Other advices from Teheran had it that the "American Consul, with his Oriental secretary," were photographing a public fountain when a mob suddenly attacked them. It was said that the American official was killed and his secretary and several policemen injured.

Earlier dispatches from Washington announced that Mrs. Imbrie had reported to the State Department the death of Major Imbrie, vice-consul in charge at Teheran. Her message to the Department, however, gave no details. Washington officials, it was said, were somewhat puzzled by Mrs. Imbrie's message and were awaiting details when they were apprised of the Associated Press dispatch stating that the American Consul at Teheran had been killed. Steps were taken at once to ascertain the circumstances through official channels.

Vice-Consul Buried

TEHERAN, Persia, July 19.—Vice-Consul Robert Imbrie of the United States, who died yesterday, after he had been beaten by a fanatical mob as he and an American named Melin Seymour were photographing a sacred fountain, was buried today, the entire diplomatic corps attending the funeral. The tragedy yesterday was the culmination of recent anti-foreign, and, particularly, anti-British activity, which has been evidenced in the native press and elsewhere, and which the government appears unable to check owing to the lack of laws controlling such activities of the press. The fountain where Imbrie was beaten, and where Seymour, described as a driller, suffered serious injuries at the hands of the crowds, is supposed by the natives of the city to have been the scene a few days ago of a miracle, and ever since huge crowds have been making pilgrimages to it.

Joined Twins Are Separated

NEW YORK, July 19.—Twin infants, joined at birth by an extraneous formation, have been successfully separated insofar that one of them is living and progressing nicely, it is announced at the Borough Park Maternity Hospital.

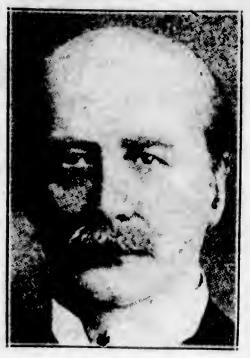

LORD CAVE

Who rendered the decision of the Privy Council which grants a speedy trial before a single judge without jury, of the accused directors of the defunct Home Bank of Canada. They will be tried by a judge without a jury unless Attorney-General Nickle forces them to trial by jury on a conspiracy charge by issuing a fiat.

CONFERENCE DRAFT ALARMS GERMANS

MEMORANDA UNDER DISCUSSION AT LONDON DISPLEASES

Stresemann's Journal Declares Outline Is Contradiction of Great Britain's Former Attitude

BERLIN, July 19.—Calling for the rejection of any interpretation of the Dawes report by the London Conference which provided for arbitrary territorial sanctions under Article 22 of the Treaty of Versailles, Die Zeit, Foreign Secretary Stresemann's organ, expresses frank displeasure with the drafts of memoranda now under consideration by the conference.

"Both the French and English drafts as now constituted," the paper says, "fundamentally recognize the right of territorial sanction, in flagrant contradiction of the English viewpoint set forth in the note of August 11, 1923. These questions are of such permanent importance and, further, are calculated to disturb the German public to such an extent that their ultimate disposition will in no measure determine the German Government's attitude toward the experts' report."

German official apprehensiveness is feeding on the supposition that France in future would retain a free hand in the event of German default and could proceed to impose sanctions which the Germans say would be contradictory to the letter and spirit of the Dawes report.

RAINS THROUGHOUT PRAIRIE PROVINCES

Additional Moisture of Great Benefit to Crops in Manitoba—Too Late in Some Areas

WINNIPEG, July 19.—Rain fell throughout the three Prairie Provinces during the last twenty-four hours, varying from scattered showers in Alberta to a heavy downpour which was fairly general in Manitoba and Northern Saskatchewan. The weather is still unsettled and threatens further rain in the latter provinces.

This additional moisture came at an opportune time in Manitoba, and will prove of great benefit to the crops in its heading out stage. Late crops in Northern Saskatchewan will also benefit materially, but, according to reports, the belated downpour cannot greatly relieve conditions in the drought-stricken area.

In Alberta local showers generally prevailed.

OTTAWA HOUSE ENDS SESSION

Prorogation Finally Reached Yesterday Afternoon After Four and Half Months' Meeting

SPEECH FROM THRONE REVIEWS LEGISLATION

Budget Balanced for First Year Since the Outbreak of the War Stressed by His Excellency

OTTAWA, July 19.—After being in session since the end of February, Parliament was prorogued by the Governor-General at 3:20 this afternoon. The end came after strenuous work and with a declaration by the Prime Minister that the Government planned to curb the powers of the Senate.

In proroguing Parliament, His Excellency the Governor-General said:

"Honorable Members of the Senate: Members of the House of Commons:

"I am glad to be able to relieve you of the parliamentary duties to which for some months past you have given such constant and close attention. In bringing to a conclusion the proceedings of the present session, may I express my pleasure at the degree to which you have realized the hopes set forth in my address at the reassembling of Parliament in February last.

"It is deeply gratifying to be able to record that, for the first time since the outbreak of war, the national budget has been balanced, and the relation between revenue and expenditure such as to justify an immediate reduction of taxation.

Lowering of Sales' Tax

"The lowering of the sales' tax and the increase in the number of commodities exempted therefrom, should serve to reduce in appreciable measure the cost of living and prove beneficial to trade.

"The substantial lessening of the burdens of customs taxation effected by a downward revision of the tariff upon the instruments of production in the industries based on the natural resources of the Dominion cannot fail to aid materially in agricultural and industrial development and through cheapened production also to effect a diminution in the cost of living.

"The task of readjustment of the representation of the people in the House of Commons under the provisions of the British North America Act, has been accomplished with comparatively little disturbance of existing electoral divisions in most of the provinces. The readjustment will considerably increase the representation of the Middle West. The desire to effect an equitable redistribution has, I believe, been realized, and the manner in which this difficult task has been accomplished will, I feel sure, meet with the approval of the electorate.

Better Prospects for C.N.R.

"It is satisfactory to observe that as the co-ordination of the Canadian National Railway lines and facilities becomes increasingly effective, the prospects grow brighter for the success of this great national undertaking. To facilitate the construction of much needed branch lines, legislation has been enacted to authorize the construction of certain mileage over a term of years. This statutory provision should enable the management to plan its construction pro-

Continued on Page 5

LIEUT.-GOVERNOR MAY RESIGN

Lieut.-Governor McCallum Grant of Nova Scotia, who will probably resign after the visit in August of the British Naval squadron touring the world. No mention is made of a probable successor.

GENERAL DAWES COMMENDS WORK

CO-AUTHOR OF REPORT ANSWERS FELICITATIONS

Declares Personal Considerations Discarded in Discussing Common Sense Co-operation

LONDON, July 19.—"Our work must be and will be approved by the peoples of the world because always personal considerations are unknown in our efforts to point out the practical, economic and common sense basis of future co-operation between the Allies and Germany," Charles G. Dawes declared in a message to his fellow-members of the first experts' committee, made public in part today by Owen D. Young.

The message was in reply to one of felicitation sent to the vice-presidential nominee of the Republican party by his fellow-members of the committee which drew up the Dawes report.

"It is my prayer and expectation," said General Dawes, "that the important conference now in session in London will demonstrate that the nations are facing away from the chaos left by the war and from hatred with a sincere determination to found an enduring and Christian peace based upon common good faith."

CRISIS CAUSES FALL OF GREEK CABINET

Premier Papanastasion Resigns as Outcome of Difficulties Threatening Since June

ATHENS, July 19.—The Greek Cabinet, headed by Premier Papanastasion, has fallen.

A Government crisis in Greece has been threatening since the early part of June, when General Condylis and M. Tsouderos, respectively Minister of War and Finance, resigned, General Condylis accusing the Government of encouraging Communism. It was believed at the time that other resignations would take place, and every effort was put forth by Government leaders to avoid the resignation of the Government.

The Cabinet of Premier Papanastasion was formed in March to succeed the temporary Ministry headed by Premier Kafanderis.

SEATTLE WOMAN GETS THREE YEARS' TERM

Reformatory and $5,000 Fine Awarded Wealthy Apartment House Owner on Liquor Charge

SEATTLE, July 19.—Mrs. Nellie Brownlee, alias Marie Dalton, wealthy apartment house owner of Seattle, was sentenced by Federal Judge William H. Sawtelle today to serve three years in the women's reformatory at Leeds, Mo., and to pay fines aggregating $5,000 as a result of being convicted on nine counts, charging sale and possession of liquors and maintaining a public nuisance. Running concurrently with the three-year sentence were eight other sentences of a year and one day. A motion for a retrial was denied.

Premier Will Tempt Fate In By-Election Shortly

Head of Government, Defeated in Victoria, Has No Intention of Retiring Until He Has Tested Feeling of Country About His Continuance in Office—Nelson Is Seat Favored—No Contest Until Results of Recent Election Definitely Established

PREMIER Oliver will continue in his office, and will contest a constituency of the Province at a by-election in the near future.

Nelson is the riding most favored by the Premier's advisers for the purpose of testing the opinion of the country on his continuance in office, and, while no official statement was forthcoming yesterday as to the date and venue of the by-election, what was said by the Premier himself, and by a Cabinet Minister who refused to be quoted specifically, left no doubt that Mr. Oliver will shortly attempt to retrieve his defeat at the polls in Victoria by an appeal to the electors of one or other of half a dozen seats which are under consideration.

"I expect a seat will be found for me, and I have no intention of resigning until I have tested the feeling of the country at a by-election," Premier Oliver said. The Premier refused to be drawn into any further discussion of details.

Too Busy to Talk Politics

"You may say that I don't expect to continue indefinitely in the Premiership unless I am elected in some constituency of the Province," added the Premier; "and you may say that the election of Mrs. Mary Ellen Smith in Vancouver is very gratifying to me.

"For the rest, I am too busy looking over the documentary evidence in the freight rates inquiry to talk politics, and I shall have nothing to say about by-elections until the returning officers send in the official results of the election." Thus the Premier disposed of all questions put to him by The Colonist.

One of the Premier's colleagues was even more emphatic, although he refused to allow mention of his name. He said, in the presence of the Premier:

"There is no question of the Premier's retirement. He will contest a seat at a by-election. Five or six seats have been offered him, and the time and place of the election are under consideration. The Cabinet is unanimous in desiring Mr. Oliver to remain as Premier."

Nelson Is Likely Seat

Meanwhile, all signs and portents political point to the likelihood that Nelson will be the seat chosen for the Premier to test his fate. Mr. Kenneth Campbell, who won the seat for the Liberals at the election, has been in Victoria for the past few days, and there is no official denial forthcoming of the rumor that he came here to tell the Premier that he was willing to resign in his favor.

The official return of the election result in Nelson was as follows: Mr. Kenneth Campbell, Liberal, 826; Mr. C. F. McIlardy, Conservative, 664; Alderman G. Turner, Labor, 441. These figures do not include the absentee vote, which added slightly to Mr. Campbell's plurality.

The choice of a safe seat for the Premier is known to be a matter of some delicacy and embarrassment for the Government. While the situation is easier today, now that the counting of the absentee vote has resulted in the return of three more Liberals than were known to be elected on election day, the feeling of the coun-

Continued on Page 6

Many Troops Move to Aid Siege of Sao Paulo

BUENOS AIRES, July 19.—A staff correspondent of La Naclon, arriving here from the Brazilian ports of Santos, reports that heavy troop movements are proceeding from Santos to aid in the siege of the rebellious Brazilians in Sao Paulo. He says that the morale of the government authorities is excellent, they being ready for the overcoming of the rebellion. The battleship Minas Geras and two destroyers are in the port at Santos.

U.S. Consulate Busy

VANCOUVER, July 19.—Owing to the tremendous increase of business since the passing of the new immigration laws, the staff of the American consulate in Vancouver has been augmented by five. Since the new immigration regulations came into force on July 1, there has been a constant stream of applicants to procure passport vises and endeavor to obtain passage to the United States.

Pioneer of Royal City Dead

NEW WESTMINSTER, July 19.—George F. Welsh, well-known merchant, is dead here. He was born in St. Albans, England, eighty-nine years ago and in 1883 came to Canada with his ten children, first settling in London. After seven years' residence in Ontario, he came to British Columbia and entered business in New Westminster.

YOUTHS CONFESS ANOTHER CRIME

Allege Leopold and Loeb Tell of Previous Killing Done by Them in South Chicago District

DEFENCE COUNSEL GIVEN INFORMATION FOR TRIAL

No Change of Venue Sought, But Request for Continuation for One Month May Be Made

CHICAGO, July 19. — No change of venue from Cook County will be requested, but a continuance of a month may be asked in the trial of Nathan Leopold, jr., and Richard Loeb, millionaires' sons who say they kidnapped and killed Robert Franks, a neighbor, for excitement, the attorneys of the accused youths indicated today after a conference with their clients.

Preliminary motions will be heard on Monday. The trial is set to open on August 4. If a continuance is asked, attorneys said, it will be "for about thirty days."

It has already been ruled that boys and girls will not be admitted to the trial. Out-of-town writers are already arriving here to cover the proceedings.

Another Slaying

Leopold and Loeb have confessed another slaying and mutilation operation, The Herald and Examiner says it has learned from a source close to the two boys. The alleged confession was not made to the state, the paper said, but was told to attorneys for the defence and alienists.

The defence may make the alleged confessions public at the trial, the newspaper says, in order to show, it was said, that the boys are mentally unbalanced.

The murder, to which the police have no clue, is that of Freeman L. Tracy, a university student, who was shot, beaten and hurled from an automobile in the south part of the city. He had been to a dance and a friend had taken him by automobile to the Midway Plaisance. He had started to walk from there to his home, supposedly. Nothing more is known of his movements until his body was found the next morning.

ONTARIO STOCKMEN ALLEGE COMBINE

LEGISLATURE TO CARRY PROBE TO U.S. AND BRITAIN

Dealers Claim Ruinous Atlantic Rate Prevents Shipments From Canadian Points

TORONTO, July 19.—According to a statement issued by the Legislature's agricultural inquiry commission its investigations may be carried to New York and Liverpool. The statement says the Western Ontario raisers of beef cattle complain that a ruinous rate agreement in respect to ocean space by steamship companies is making it impossible for them to continue in the livestock business. The statement explains that the cattle carrying trade is confined to three of the regular lines—the White Star-Dominion, Anchor-Donaldson and Manchester Lines—running to Manchester, Birkenhead and Glasgow and having sufficient tonnage to take care of more cattle than Canada is likely to offer, at an arbitrary minimum rate of $20.

"Shippers cannot ship to other ports than those served by these lines and so palpable is the destructive effect of the $20 rate that ships often leave either without cattle or with half loads," says the commission's statement.

In concluding the statement expresses the opinion that the only remedy for present conditions is to get more ports open on the East coasts of England and Scotland, thus offering an opportunity for the Canadian Merchant Marine.

Provincial Policeman Dead

PRINCE RUPERT, July 19.—Charles Canning, provincial policeman at Smithers, was found dead last night with a bullet in his head, according to a message received from Smithers. No details were given. Mr. Canning was about 35 years of age and was well known in the district.

Conference Agrees As to Plan in Case Germany Defaults

Committee on Sanctions Unanimous in Decision That Investors in Teuton Loan Under Dawes Reparation Scheme Shall Be Insured by Priority Claim on All Resources of Country

SIGNATORIES TO TREATY TO PRESERVE ALL RIGHTS

LONDON, July 19.—The committee on sanctions of the Interallied Conference agreed unanimously on two principles to govern the action of the Allies in event of possible default by Germany, under the Dawes reparations plan, namely, to insure investors in the loan to Germany of priority on all German resources in event of such default and to preserve the rights of the countries signatory to the Versailles Treaty.

With this agreement, in the opinion of the American, British and French delegates, a long step has been taken toward the success of the conference upon which such high hopes have been raised for the economic restoration of Europe.

LAST OF PRE-WAR PREMIERS

Hon. W. F. Massey, the last of the pre-war premiers in the British Empire, recently celebrated the 12th anniversary of his Premiership of New Zealand.

At the opening of the conference Wednesday it was generally recognized that the proposed loan to Germany was the crux of the Dawes plan, and after only four days' deliberations it was possible for the committee to agree that in any contingency, including default and resultant sanctions, the holders of the loan should have priority claim to the assets of Germany. With this is coupled an agreement that the protocol to make the conference action effective shall reserve all the rights enjoyed at present by those countries which signed the Treaty of Versailles.

France Hails Decision

France hails the latter decision as a distinct victory for her, and takes it to mean that she still has the right to separate action should Germany default. Premier Herriot announced his satisfaction with the great progress which has been made, and his adherents construed this as calculated to silence any claims by his opponents that the Premier bartered away the rights of France under the Treaty of Versailles.

The Americans and British share in the French enthusiasm over the fact that the unanimous agreement has carried the work of the conference so far forward, although they do not share the inference that France is ready to draw from today's understanding.

Offers Sufficient Safeguards

Owen D. Young, the American expert who is credited with the inspiration of the loan guarantee, although it actually was proposed to the committee by Count de Peretti de la Rocca, of Italy, told the Associated Press tonight that in his opinion it offered sufficient safeguard to investors to insure the loan's successful flotation, and that the fear of the possibility of such action against Germany would not endanger the investors' guarantees.

The Americans and the British do not concede that the document agreed upon today empowers separate action by France. In fact, neither the present MacDonald Government nor any previous government, nor any considerable section of public opinion, has ever recognized the legality, under the Treaty of Versailles, of the present occupation of the Ruhr.

Smallpox Causes Apprehension to U.S. Authorities

WASHINGTON, July 19.—Apprehension over the growing number of smallpox cases throughout the country was expressed today by Surgeon-General Cumming, of the Public Health Service, who said the presence of the disease in twenty-five states threatened serious consequences unless state health officers exercise the greatest vigilance in vaccination and revaccination. Figures on smallpox cases for the week ending June 21 compiled by the health service show thirty-five states reporting 895 cases as compared with 371 cases for the corresponding week a year ago.

STREET CAR FARES INCREASE IN CANADA

BUREAU OF STATISTICS GIVES RETURNS FOR 35 CENTRES

Average Increase Since 1913 Over Fifty Per Cent—British Columbia Second to Lowest

OTTAWA, July 19.—Ordinary street car fares in centres throughout Canada have increased 43.9 per cent since 1913, according to an investigation conducted by the Dominion Bureau of Statistics. For the last three years fares have remained stationary. The percentage of increase by sections of the Dominion since 1913 has been:

Ontario, 38.7; British Columbia, 39.6; Prairie Provinces, 45.2; Maritime Provinces, 46.6, and Quebec, 50.2.

Fares in nine centres have remained unchanged during the whole period, and in the other 26 the increase has ranged from 20 to 100 per cent.

New Find at Keno Hill

DAWSON, Y.T., July 19.—Much interest has been aroused in this district by the find of a good lead-gold quartz mine by the veteran prospector John Fawcett at Keno Hill. The assays run high in gold, and many believe the mine one of the richest finds in years.

MOTHER KILLED IN VANCOUVER COLLISION

B.C. Electric Bus Crashes Into Family Driving Home in Automobile With Fatal Results

VANCOUVER, July 19.—Motoring home in company with her husband and five children, Mrs. Alexander Smith, aged 35, was killed this afternoon and the children were bruised and shaken up when a B.C. Electric Company Rapid Transit bus crashed into the Smith automobile.

Smith sustained broken ribs and cuts. Glass from the windshield severed Mrs. Smith's jugular vein but the baby which she held on her lap escaped with slight injuries.

"I slowed down my car at Mayne and Kingsway to let two or three automobiles pass," Mr. Smith said. "I saw the bus approaching but believed I had plenty of time to cross the pavement and proceed in the opposite direction of the bus to New Westminster."

If the bus had been traveling at an ordinary rate of speed, Mr. Smith said, his car could have made the crossing easily with time to spare. The bus must have been traveling thirty-five or forty miles an hour, he said.

CANTON THREATENED BY RIVER FLOODS

Number of Streets Under Water and Fears Expressed Protecting Dykes May Give Way

CANTON, July 19.—The Chuklang River overflowed its banks today, flooding a number of Canton streets and causing worry lest the dykes protecting the city from a more serious flood be swept away.

Reports were received of heavy floods on the Siklang (West River), the Tungklang (East River), and the Peiklang (North River). Many villages were said to be under water, deserted by their inhabitants, who had taken refuge in the nearby hills.

A Disappointed Correspondent

DAWSON, Y.T., July 19.—Commander A. Cipolla, special correspondent of La Stampa, published in Turin, Italy, arrived in Dawson Friday, en route to Point Barrow, to join the Italian expedition to the North Pole, but today he received advices that the expedition has been postponed, and left for Vancouver.

Chicago Sewers Run Beer At Drys' "Pouring Party"

Seventy Thousand Gallons of High-Powered Beverage Drained From One Brewery and Much Distilling Equipment Wrecked in Three Big Raids—Permanent Padlocking Orders Issued Against Pilsen Products—City Treasurer President of Concern

CHICAGO, July 19.—Prohibition enforcement officers experienced a day of unusual activity in which they drained one brewery of some 70,000 gallons of highly alcoholic beer, obtained an injunction against another brewery operated in behalf of the city treasurer, and wrecked distilling equipment of various models in three smashing raids within a few hours. The last stand of Terry Druggan and Frank Lake, former leaders of the "Valley Gang" in the one-way street district of the West End and more recently prosperous operators of several Chicago breweries, was officially recorded in the records of the United States District Court as a "pouring party" which disposed of more than 72,000 gallons of high-powered near-beer through the city sewers. The United States Circuit Court of Appeals sustained the decree of the lower court ordering padlocking by permanent injunction of the Pilsen Products Company and Peter Hand Brewing Company, of which City Treasurer John A. Corvenka, of Chicago, is president.

"THE GIFT CENTRE"

BEFORE

AFTER

Transforming Old-Styled Jewelry

Into the Latest Designs

When you have a piece of old jewelry transformed into a fashionable design, you still retain all the sentiment associated with the original gift.

Consult Us for Estimates

We Cheerfully Submit Designs and Drawings of Your Proposed Work.

MITCHELL & DUNCAN, LTD.
JEWELERS
Cor. Government and View Streets Phone 675

When you have taken good pictures it is worth while keeping them properly by putting them in a Photo Album.

We have all sizes to suit every purse.

The Owl Drug Co., Limited

Campbell Bldg. Fort and Douglas — Prescription Specialists — W. H. Bland, Mgr. Phone 135

New Salt Spring Island Jam
RASPBERRY, STRAWBERRY, LOGANS—Just in. By the case, per dozen tins $9.00
Telephone 413 **Sylvester Feed Company** 709 Yates Street

Support Home Industry—Fifty Years of Stovemaking

We've a Reputation of 50 Years of Stovemaking

—and that reputation stands behind every purchase you make.

Camp Cook Stoves
Furnaces (pipeless and otherwise)
Logging Camp Ranges
Electro-Plating
Oxidizing
Kitchen Ranges
Wood and Coal Heaters
Restaurant Ranges
Marine Cook Stoves
Lacquering

This is a home industry that gives you value at all times.

ALBION STOVE WORKS
2101 Government St. Limited Phone 91

Remainder of Carter Electric Co.'s Fixtures at ½ Price
Must be cleared within the next thirty days. Wonderful bargains, June Wedding Presents, in endless variety, reasonably priced.

Western Electric Company, Ltd.
Successor to Carter Electric Co.
Phone 120 722 Yates Street

WONDERFUL CARPET CLEANING
CARPETERIA COMPANY
LATE OF 1010 COOK STREET
We take up, relay, resize, alter and remake carpets. Dyeing and dry cleaning. Vacuum for rent. Old Carpets Made Into Fluff Rugs.
Only Address: 921 Fort Street Phone 1455

ORPHANAGE APPEALS FOR PUBLIC SUPPORT

Tag Day Will Be Held Saturday in Aid of Funds Required to Maintain Home and Inmates

An institution which occupies an important place in the esteem of all Victorians, is the B.C. Protestant Orphans' Home. Founded about fifty years ago to meet the needs of two orphaned children, the home has grown to its present large dimensions and big achievements in caring for about forty boys and girls who would otherwise suffer the fate of fatherless and motherless children. Institutionalism is dispensed with as far as possible, and the youngsters are brought up in an atmosphere which is friendly and homelike. To maintain the place, however, funds are required, and the committee is appealing to the public on Saturday, July 26, through a tag day, which it is hoped everyone will do something to support.

The home is undenominational, Methodists, Presbyterians, Baptists and Anglicans having in the past joined hands in supporting the institution with voluntary subscriptions. It is only the fact that the Orphanage is faced at the present time with something in the nature of a financial crisis that impels the committee to make its appeal.

Lighting New York costs about $70,000,000 a year.

JULY CLEARANCE SALE
One of the Many Extra Specials for Today's Selling
Ladies' Black or Brown Suede Slippers; covered Louis heels. Regular $8.00. Broken sizes. Sale Price $2.90
"THE BRITISH" BOOT SHOP **MUNDAY'S** 1113 GOVERNMENT STREET

KIRKHAM'S
GROCERTERIA
749-751 Yates Street

MONDAY SPECIALS

ECONOMY JAR CAPS, per dozen ..... 35¢
ROBIN HOOD PORRIDGE OATS, large tubes ..... 20¢
SOM-MOR BISCUITS, 3 pkts for ..... 25¢

Laundry Starch, 1-lb. pkts ..... 9¢
Durham Corn Starch ..... 9¢
Parowax, 1-lb. pkts ..... 13¢
Oxo Cordial, 6-oz. bottles ..... 28¢
Heinz Pork and Beans, 2 tins 25¢
C. & B. Vinegar, lge. bottles, 35¢

FREE - LUX - FREE
1 Packet Lux Free with 1 Carton Sunlight Soap at ..... 25¢
Empress Raspberry Vinegar, large bottles ..... 35¢
Napoleon Olive Oil, gallon tins $3.60

Expect Martyrdom in Fight Against British Raj

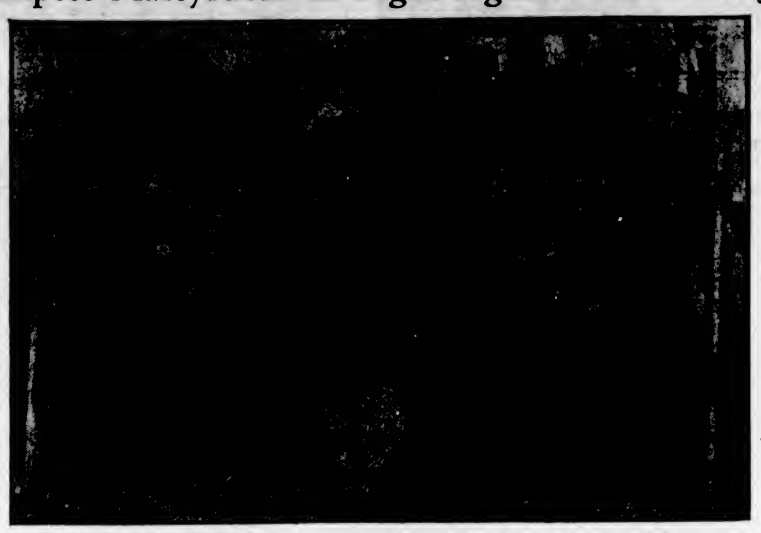

Sikh Priests Photographed on Steps of Local Temple Before Boarding Empress of Australia for India.

Sikhs Owe Existence To British Protection

Their Province, Once Poorest but Now Richest in India, Is Bordered by Enemy Races Eager for Loot and Rapine—Indian Government Saves Sikh Shrines From Desecration by Revolutionary Committees—Effects Other Important Benefits

(By C. O'Donoghue)

THE Sikh is not a Hindu save for the fact that he is a native of Hindustan, but the term Hindu connotes a form of religion which the Sikh is directly opposed to.

This remarkable section of the race which has been almost decimated time and time again, owes its existence as a separate entity to the British Raj, for were is not for the British championship of the freedom of religious thought in all lands under the British flag, the followers of the Gunus would have been reabsorbed into Hinduism.

After the complete defeat of the Sikhs, in 1849, they entered freely into the British service and none were more loyal. Their very religion was fostered by their British officers, who encouraged them to follow the doctrines taught by Nanak, the first Gunu, so much so that a granthi, or reader of their bible, the Holy Granth, was appointed to each regiment to undertake the training of the young recruit.

Loyal During Mutiny

During the great mutiny the Sikhs stood fast. Indeed they had no reason to do otherwise, as the partly imaginary grievance of the Hindus did not affect them. Up to the year 1907 they remained the most loyal of all native soldiers under the Crown.

The wonderful irrigation schemes planned and executed by Englishmen have, in the past generation, turned the unproductive land of the Punjab into one of the most fertile agricultural areas in the world, much to the advantage of the Sikhs, who are in consequence vastly better off than ever they have been in any period of their checkered history.

Thus, under the fostering care of the Raj this little nation, set in the midst of a sea of hereditary enemies, grew in strength and riches, and eventually waxed fat and, as a result, are kicking against the hand that fed and sheltered them.

Faith in British

When a college for Sikhs was established at Amritsar, so great was the faith of the leaders of the movement in the justice and strict impartiality of the British—there have always been many jarring elements in the sect—that the first president of the committee was an Englishman, chosen by themselves.

Unfortunately, however, there was dissension, and eventually the Punjab Government had to take over the management of the college and, although this was done at the instance of one of the great Sikh chiefs and to prevent financial disaster, yet it became one of the causes of complaint against the British.

Agitation

In 1907 certain Sikh agitators commenced a campaign against the government, and about this time a colony of Jat Sikhs from the Central Punjab was established at Lyallpur. The land occupied by the colony had ever been a waste, but under the government irrigation system millions of acres had been transformed into fertile wheat land. About this time, however, a new Colonization Act was introduced, which caused dissatisfaction, and a great deal of trouble ensued.

The Sikh cult had transformed the effeminate Hindu into a being of courage. The national name Singh means lion—and after serving for many generations under the Sahibs, the Sikh soldier crossed the "Kala Pani," entered into the service of states outside India, and also became the police "par excellence" in the East. Therefore it is not surprising to learn that the more adventurous class began to look upon the British Empire as their own particular oyster, and some of them set out to open it.

Doubtless their newly-found contact with the cosmopolitan Oriental, and other nationals of the Indo-Chinese seaports, infected their minds and inculcated ideas which can only be termed Bolsheviatic. In time numbers of them arrived here and settled down—but not as British subjects, just Sikhs.

Komagata Maru

The agitators followed them, and in time a seditious paper was published here called "Mutiny," copies of which were eventually smuggled into India, with most evil results, as the publication incited revolt and murder. As is well known, one, Gundit Singh, chartered a Japanese vessel, the Komagata Maru, and loaded it with his fellow nationals for the purpose of challenging the new Canadian law, excluding Asiatics. However, the government met the challenge, and the Nanak Der, as the ship was named, returned to Calcutta, an event which was celebrated by a riot.

Other pinpricks have since agitated them and, although they had hitherto kept aloof from the Moslem and Hindu agitators, and many inducements were held out to them to join the other great factions and so make a national movement of it. As a unit the Sikhs were proof against all blandishment and refused to combine. This, however, is where the religious question comes in.

Throughout the Paujab there are a number of shrines or small temples, wherein are placed copies of the Granth and where prayers are recited daily. These places are called Gurdwaras, or Houses of the Guru, and are supposed to be connected with certain events in the lives of certain of the ten Gurus. For the maintenance of these shrines, certain grants of land, or assignments of revenue have been made, and there is also an additional income provided by offerings of the devotees.

Those who conduct the service are termed mahants and the office is practically hereditary — although, strictly speaking, the order is celibate—and so it becomes somewhat difficult to remove a mahant, although custom permits of this in certain cases.

Permanent Office

When the mahant depends on voluntary offerings he is forced to conform strictly to the rules of his office, or his income would cease, but when, owing to the great sanctity of the shrine, which then attract visitors unaware of the mahant's true character, or when the increased income, due to canal irrigation, makes it a fat living, he becomes independent and may be as disreputable as he likes, and cannot be removed.

This question has caused a lot of agitation in the past, but as it required legislation to effect the removal of unworthy mahants, the government refused to interfere.

Seize Temple

Therefore a certain section of Sikhs formed themselves into a band and, in 1920, seized a part of the Golden Temple and formed themselves into a committee to manage the shrine, which is one of the principle shrines (Sikh) in India, being virtually the centre of instruction.

Subsequently this band formed itself into a committee to take over the management of all Gurdwaras despite the efforts of the government to dissuade them from their policy of illegal seizure.

However, their success encouraged them to further hostile efforts, and they commenced to recruit bands of men called akalis, after the famous bodyguard of Guru Gorind Singh, the great military leader.

Eventually, as this band grew stronger, it became tyrranous in its acts, and these jathas, as the bands were called, proceeded to put their policy into effect, taking over what shrines they coveted.

The policy of noninterference in religious matters is constitutional in India, and therefore the government was unwilling to interfere in the dispute, which began between two sects of the one religion. Unfortunately this religious quarrel soon assumed a political color, and in 1920 the Sikh League—a political body—decided that the Sikhs should join the Hindus and Moslems in their agitation against the government, with the object of obtaining independence.

Propaganda was instituted, and funds were collected for the purpose of furthering the movement, the first object being to place men of a certain political faith in charge of all shrines, where they could preach sedition and divert the wealth of the shrines into the cause.

At the beginning of 1921 an attack was made on a shrine at Tarn Taran, which resulted in the death of two men.

Later on an attack was made on a shrine at Nankana, where the income is now—through the enormous increase in land value owing to irrigation—estimated at no less than four lakhs of rupees per annum. The mahant was alleged to be a man of disreputable character, but he was wary enough to have made preparation to defend his shrine, and succeeded in trapping and killing 150 of the attackers.

Of course, the law stepped in and punished the murderer, but as the mahant was said to have merely exercised the right of private defence, he was set free. However, it was decided to relieve him of his duties, and government appointed a special committee to care for the shrine. But this committee immediately went over to the agitators, who obtained control of the enormous revenues. The slaughtered akalis were made martyrs and in their honor all akalis were to wear the black turban. Thus commenced the true political movement directed by agitators outside India—but on British soil—whose object was the possession of the Punjab and independence for India.

True Cause of Unrest

Then the weakness of government, which is the true cause of all unrest in India, manifested itself, and it handed over to the seditious body the keys of the Golden Temple after the nominee of the government had been forced to resign.

This action emboldened the "Gurdwara Parbandhak Committee," as the self-appointed band of malcontents styled itself, to further efforts. They ran amok for a time until the government crawled out of its shell, and for a moment asserted its authority, when, as if by magic, order was restored.

This, then, is the religious interference railed at by Mr. Solan Lal in his harangue the other evening. It is remarkable that only the priests are leaving. Can it be possible that there are a few fat shrines with vacancies for mahants?

It may be said that the Sikhs, who number three million, owe everything, their religion, property, indeed their very existence as a nation, to the British. Their wealth has increased beyond all dreams of avarice under the fostering care of the Raj.

Now Richest Province

The Punjab, the home of the Sikh, is now the richest province in India and is surrounded by millions of hungry Moslems—to say nothing of the Punjabi Mussulmans, and fierce Rajputs, all of whom are, and always have been, antagonistic to the Sikhs. Of them, the Moslems number nearly 100 million and, if by any chance the British should betray their sacred trust and give India its independence, it is no exaggeration to say that the now militant Sikhs would be despoiled or wiped out, or both, within a year.

For nearly twenty years the Sikhs have been sowing the wind; in the next twenty years they will reap the whirlwind. They are cordially detested by the remainder of their countrymen and the Englishman is their only friend.

He is now trying to stay them from looting their own shrines. He has interfered with the freedom of one section of their nation in its worship of the "Golden Calf," but when he withdraws, and the Moslem and Brahmin resume their away, then will the Sikh be overwhelmed and his shrines levelled and looted.

The moving finger hath writ, and by their disloyal acts the days of this interesting segment of Indian peoples are numbered. It may come to pass that the Sikh population of this Province, who have contributed so largely to the delinquency of their nation—thus abusing the hospitality of the home which has sheltered them—may one day constitute the sole remnant of a picturesque people. That which hath a beginning hath also an ending.

ERUPTIONS ON HEAD AND FACE

Red, Swollen and Sore, Cuticura Heals.

"I had my trouble from childhood. It took the form of white, scaly, sore eruptions which caused terrible itching and burning, also loss of sleep. My head and face and parts of my body were affected. The skin on both my head and face was red and swollen and awfully sore. The breaking out caused disfigurement, and I lost nearly all my hair.

"I began using Cuticura Soap and Ointment and they afforded relief, and at the end of three months I was completely healed." (Signed) Mrs. W. A. Miller, Marshall, Washington, Nov. 6, 1923.

Use Cuticura Soap, Ointment and Talcum for all toilet purposes.

Sample Each Free by Mail. Address Cuticura Laboratories, Dept. "C", Malden, Mass. Soap 25c. Ointment 25 and 50c. Talcum 25c. Try our new Shaving Stick.

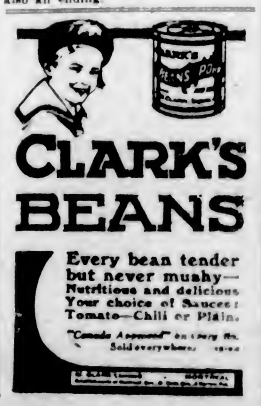

CLARK'S BEANS

Every bean tender but never mushy—Nutritious and delicious. Your choice of Sauces: Tomato—Chili or Plain.

"Canada Approved" on every tin. Sold everywhere.

TENNIS SHIRTS — CRICKET HATS — LEATHER BELTS

Flannel Trousers
For Outdoor Wear

For tennis, golf, cricket or any outdoor wear, flannels are almost a necessity in any man's wardrobe.

We are showing a good assortment of flannels in grey or white—flannels that are well tailored for permanent fit and shapeliness.

Grey flannels in a wool and cotton mixture $5.00
Grey flannels of pure wool $7.50
White flannels at $7.50 and $10.00
All-wool white serge trousers in a real good weight at $14.00

W. J. Wilson
CLOTHIERS TO MEN AND BOYS SINCE 1862
1117 to 1121 GOVERNMENT STREET VICTORIA B.C.

61 Pairs

Of White Canvas, White Buck and a few pairs of Kid Oxfords and Strap Pumps.
Values to $8.00 for $2.30

CATHCART'S
We Can Fit and Suit You
1208 Douglas Phone 1125
WM. CATHCART & CO., LTD.

Three Cabinets in Four Months

BELGRADE, July 19.—Premier Pachitch today submitted to the King the resignation of the cabinet and advised that an election be called. Premier Pachitch organized the present cabinet May 21 after he, with his former cabinet, had resigned April 12.

MEDICAL
Swedish Massage
Mechanical Therapeutics, Radiant Heat, Electricity.
Consult Your Own Doctor.
Hours: 1-5 and 7:30-8:30 p.m.
Phone 3494, 7171L.
G. BJORNSFELT, S.M., 216-17 Pemberton Blk.
Also COMPETENT SWEDISH MASSEUSE.

MONDAY'S SPECIALS
At the New England

The kind of Meat that you can eat three times a day and be the better for it. Every fibre of it is rich in substance and appealing to the taste. Here's that kind at prices just as agreeable

LEGS OF LOCAL SPRING LAMB, lb. ..... 40¢
SHOULDERS OF LOCAL SPRING LAMB, lb. ..... 27¢

LOINS OF PORK, lb. ..... 25¢
OVEN ROASTS OF BEEF, lb. ..... 15¢
POT ROASTS OF BEEF, lb. ..... 9¢

LEGS OF PORK, lb. ..... 24¢

PRIME RIBS OF BEEF, lb. ..... 20¢
RUMP ROASTS OF BEEF, lb. ..... 20¢
SIRLOIN TIP ROASTS, lb. ..... 22¢

SPECIALS
FRESH SIDE OF PORK, lb. ..... 15¢
CHOICE PORK SAUSAGES, lb. ..... 25¢

FREE DELIVERY PHONE 2368

NEW ENGLAND MARKET
At the Government Street Public Market

Put Bovril in your stewpan!

Everything Must Have A Beginning

—even the planning of a home of your own

You may know that it will be months before you will be able to undertake the building of a home, but that is no reason why you should not begin to plan the kind of a home you want right now. After all, anticipation is one of the big enjoyments of home building.

Step in one day and talk over your plans with us. You will find that we have a fund of information on lumber matters, and that we can save you money.

Canadian Puget Sound Lumber & Timber Co., Ltd.

Foot of Discovery Street Phone 7060

The Cameron Lumber Co. Limited

SPECIALS

Short length stock of all descriptions in Shiplap, Boards, Flooring, Ceiling and Siding, at attractive prices.

Building Material of All Descriptions

Prompt Delivery
Phone 864 or 3760

Mills at Garbally Road

VICTORIA BAGGAGE COMPANY

H.M. Mail Contractors

OUR SPECIALTY
Furniture Moved, Crated and Shipped
Pool Cars for Prairies and All Points East

We Can Save You Time and Money
Largest Vans in the City
Phone 2505 506 Fort Street

COAL

BEST WELLINGTON

Lump, per ton $11.75
Nut, per ton $11.25

Victoria Fuel Co., Ltd.

1203 Broad Street—Phone 1377

A. R. Graham E. M. Brown

Americans and Others

Let us serve you with English tea and meals.

The Tea Kettle

Miss M. Wooldridge, Phone 4096 — Cor. Douglas and View Streets

Producers Rock and Gravel Co., Limited

SAND AND GRAVEL

Scientifically graded and washed with fresh water.

Largest Capacity in Canada

1902 Store St. Phone 305

New Island Reported

MOSCOW, July 19.—It is reported that a new island has formed at the entrance to Sea of Azov as a result of the recent earthquake.

Independent Vice-President

WASHINGTON, July 19.—Senator Burton K. Wheeler, of Montana, Democratic prosecutor of the Senate Daugherty committee, today announced his acceptance of second place on the Independent Presidential ticket, headed by Senator Robert M. La Follette.

THE NEW FRENCH REMEDY.
THERAPION No. 1
THERAPION No. 2
THERAPION No. 3
No. 1 for Bladder Ontarrh. No. 2 for Blood & Skin Diseases. No. 3 for Chronic Weaknesses.
SOLD BY LEADING CHEMISTS. PRICE IN ENGLAND 2/9.
DR. LECLUSE Med. Co., Hanover Sq., W.W.1. Sole Trade Marked Word "Therapion" is on every bottle. Money refunded if not satisfactory.

RENTAL AGENT

Houses and Flats—Furnished or Unfurnished

J. C. BRIDGMAN 604 BROUGHTON STREET

OAK BAY

Close to Beach and Car

Semi-Bungalow

Comprising: Good sized living-room, with folding doors; small den, pass pantry with built-in cupboards, kitchen, three bedrooms upstairs, separate bath and toilet, full sized basement with wash tubs, furnace.

$3,900

Easy terms if required.

Good Furnished House to Let, Oak Bay; 9 rooms; $125 Per Month.

ARTHUR COLES

1205 Broad Street Victoria, B.C.

REAL ESTATE AND INSURANCE

Provincial Timber Trade Reaches High Water Mark

Total Income From All Operations Last Year Was $86,674,000, Report of Forests Branch Shows—Government Revenue From Cutting of Logs Rose to $3,482,365—Export Trade Consumed 521,707,000 Board Feet—Problem of Reforestation Defined

WITH a total income from all classes of operations last year of $86,674,000, an increase of nearly fifty per cent on the previous year, the timber industries of British Columbia reached high water mark, both output and price being larger than ever before, according to the report of the Forest Branch, Provincial Department of Lands, as issued yesterday.

All the statistics of the report deal with figures of large proportions. The export lumber trade amounted to 521,707,000 feet board measure, an increase of 91 per cent over 1922. Government revenue received directly from timber was $3,482,365; and in addition $308,041 came to the Government from taxation on Crown-granted timber lands.

Reforestation

Dealing with the problem of reforestation the report notes that from 40,000 to 60,000 acres of Provincial forest lands are cut over annually on the Coast alone, and that to replant this would require an annual budget of from $750,000 to $1,250,000. The essential problem requiring immediate solution, as the forest services see it, is as to whether the stand of timber can be maintained without making this annual expenditure.

A synopsis of the report, as prepared by the Department of Lands, is as follows:

Scaling returns for the year show a total of all material of 2,521,735,000 feet, of which 2,237,000,000 feet was in the form of saw logs, the balance being made up of railway ties, shingle bolts, poles and minor forest products. This is an increase of 25 per cent over the previous record made in 1920. Douglas fir occupied the first place in the amount of material cut with a total scale of 1,150,000,000 feet. Cedar came second with 575,000,000 feet and hemlock occupied third place with 340,000,000 feet board measure.

Income and Export

The income returned to the timber industries through their operations amounted to $86,674,000, or an increase of 45 per cent over the previous year, this increase being due not only to the larger cut but also to higher prices received. Increases in receipts were recorded in almost all lines, the first place being occupied by poles and piling which was more than double that of the previous year. Sawn lumber showed an increase of 80 per cent over the previous year, while the receipts from the manufacture of pulp and paper increased 20 per cent. The production of newsprint reached the grand total of 142,928 tons—the largest on record.

The water borne trade rose to 521,707,000 feet board measure, an increase of 91 per cent over 1922 and more than 10 times the material shipped in 1917. The report further points out that this increasing offshore trade is taking practically mill-run, whereas previously only high-grade material was exported. To maintain this great production over 3,000 logging operations were active during the year, 352 sawmills were busily engaged in cutting the logs and 107 shingle mills were occupied in the manufacture of red cedar shingles.

Government Timber

A section is devoted to the selling of Government timber under timber sale; 852 contracts were entered into for the cutting and removal of timber, not previously alienated lands. The areas covered were estimated to contain 516,387,000 feet of saw material, 6,273,000 lineal feet of poles and 2,300,000 railway ties in addition to minor products. The average stumpage received by the Government increased 12 per cent over the previous year and reached an average of $1.68 in addition to the statutory royalty. A curve shows the average value received for Government timbers from year to year including the royalty. In 1913 this was just over $1.50, whereas, we are now receiving an average of $2.75 per thousand feet. The report further points out that most of the railway ties sold consisted of lodgepole pine, a species of timber condemned up to a few years ago, and even yet, considered of little value to the layman in many parts of the Province. One sale put through for ties of this species netted 16 cents per tie in stumpage or equivalent to $5.75 per thousand feet.

Revenue received directly from timber rose to $3,482,365.29, in addition to this $308,041.92 was received through the Taxation Department from taxation on Crown-granted timber lands.

Protecting the Forests

Forest protection for 1923 shows a very successful year. The hazard was somewhat below normal, which materially aided in controlling the outbreaks. The number of fires reported was 1,530, causing a total damage to timber of only $74,000, while the damage to buildings, equipment and miscellaneous personal property was $617,000. This was approximately 30 per cent of the damage done during 1922; 71 per cent of the fires were extinguished without cost other than patrol labor; 75 per cent was extinguished before they covered 10 acres in extent and 91 per cent before damage to the extent of $100 had been done.

The report gives considerable data on the question of reforestation and studies are now being conducted to determine what steps are necessary to insure a future crop of timber from our logged-over lands. The real problem facing the branch in this connection may be put up in the following question:

"Some 40,000 to 60,000 acres are cut over annually on the Coast alone, the replanting of which would require an annual budget of $750,000 to $1,250,000. Can this expenditure be avoided and a new crop still assured; is the problem facing our investigators. If we are to depend on natural regeneration, what is to be required of the logging operator that will be practicable and effective for ensuring seed supply, a satisfactory seed bed and protection from the hazard of the operation?"

Work of Foresters

They have no more information on the other side of the line than we have on this side. There has not been sufficient study, nor has sufficient time elapsed following present day logging methods, to determine just what course should be pursued. In this Province, however, there are several parties in the field making studies so that a wise and prudent course may be followed for the perpetuation of the timber resources of this Province.

An interesting comparison in personnel is made between the present staff of the B. C. Forest Service and that in other services. This comparison shows that in British Columbia the average field man has to control more than half a million acres or 3½ times as much as the average field man in the United States Federal Service, seven times as much as in the Indian Forest Service and fourteen times as much as in the fully organized services of Europe. This gives us some idea of the magnitude of our timber resources. If we consider it on the same basis as of Europe more than 5,000 men would be required to handle and supervise the cuttings on our extensive forest domain.

SAYS CANADA MUST AID T.B. VETERANS

LT.-GEN. TURNER CHAMPIONS DISABLED MEN'S FIGHT

Famous Soldier Claims Dominion Has Not Looked After Sick Veterans in Adequate Way

"During the Great War, Canada, in a more or less hysterical manner, stated that the returned soldiers would be looked after, and that the service rendered by them would never be forgotten. Has this been done? I say emphatically 'no', in so far as our sick are concerned," declares Lieutenant-General Sir R. E. W. Turner, V.C., K.C.B., K.C.M.G., famous Canadian soldier, in a letter recently received from him by Colonel Lorne Ross, of this city, who was commander of the 67th Western Scots Battalion during the war.

Lieutenant-General Turner, who is a worthy champion of the ex-service men, points out that "if a man on his enlistment was passed as fit by the medical officer, then this country cannot morally refuse assistance if tuberculosis has developed within a reasonable period after his discharge from the service."

Praise for the action of Brigadier-General L. A. Ross, C.M.G., D.S.O., M.P., in registering vigorous protest in the House of Commons against the decision given against the tubercular and disabled soldiers in many instances by the Pensions Board is accorded by Lieutenant-General Turner, who intimates that Parliament has exhibited a curious apathy to this question.

Lauds General Ross' Action

General Turner believes that no one is better qualified to give an expert opinion upon this matter than Brigadier-General Ross, M.P. During 1918, Brigadier-General Ross, rather than leave his appointment as senior medical officer in the Canadian Corps in France, refused the offer to go to British general headquarters, carrying with it promotion to the rank of Major-General, with all its emoluments. He also was the first medical officer to discover a field remedy against the German mustard gas.

While pension for disabled wound cases after some time are made permanent, the tubercular cases, General Turner points out, are required to attend the boards twice a year. It would seem that after eight years pensions to those afflicted with tuberculosis would be permanent, thus relieving these veterans from mental anxiety and worry. The majority of the unmarried tubercular veterans receive $60 per month, and they are not allowed to work if they could, and are barred from positions in Federal and Provincial Governments and public offices generally.

Veterans in Canada feel that they have a warm supporter and friend in Lieutenant-General Turner in their demands for justice and fair treatment at the hands of the Government, and their request for the retention of the bonus to the pensions for disabled ex-service men. General Turner was one of the commanders during the Great War of the First Canadian Division, and was director of the Canadian forces in England.

"TIZ" FOR TIRED, PUFFED-UP FEET

The minute you put your feet in a "Tiz" hath you feel pain being drawn out and comfort just soaking in. How good your tired, swollen, burning feet feel. "Tiz" instantly draws out the poisonous exudations that puff up your feet and cause sore, inflamed, sweaty feet.

"Tiz," and only "Tiz," takes the pain and soreness out of corns, callouses and bunions. Get a box of "Tiz" at any drug or department store for a few cents. Your feet are never going to bother you any more. A whole year's foot comfort guaranteed. (Advt.)

BOY SPANKED UNDER POLICE SUPERVISION

Portage la Prairie Mother Administers Punishment With Rubber Strap by Order of Court

PORTAGE LA PRAIRIE, Man., July 19.—While the police looked on, a mother administered a good, sound spanking to her wayward son at the local jail yesterday. The drubbing was given with a heavy rubber strap, and to see that real old-fashioned "back-woodshed punishment" was given, the chief of police acted as judge and several constables as witnesses.

The boy, William Lechison, an associate in crime of Percy Moggey, who shot two Winnipeg detectives in a gun fight last week, was ordered spanked yesterday when he was convicted on a series of robbery charges.

JULY SALE Angus Campbell & Co., Ltd. JULY SALE

1008-10 GOVERNMENT STREET

Women's and Misses' Suits in the Smartest Styles Have Been Repriced for a Quick Clearance Monday

AT $24.75

Twenty-Five Smartly Tailored Misses' and Women's Suits have been repriced for a quick clearance here Monday at $24.75. Included are Boyish Tailored Suits in navy and black with hairline stripe and Plain Navy Tricotine Suits; also a limited number of Novelty Check Sports Suits. All are this season's buying and present a wonderful bargain for July Sale shoppers here Monday at $24.75

AT $24.75

Better Grade Sports Coats, a Big Bargain at $17.50

Better Grade Novelty Check and Stripe Sports Coats have been repriced and greatly reduced for a speedy clearance Monday at $17.50. Excellent quality fabrics and well tailored coats that are distinctively styled. As the quantity is limited we would advise early morning shopping. On sale Monday at $17.50

Burberry Coats Reduced for July Sale

Here is your opportunity to purchase a Smart English Burberry Topcoat at a special discount—and you have a splendid range of styles and fabrics to select from in light, medium and dark colorings. Sizes 18 to 42. We are exclusive selling agents for Victoria and Vancouver Island. On sale Monday, priced, up from $42.50

Announcing the Arrival of the Madame X Reducing Rubber Girdle, Price $12.50

Be Slender While Getting Slender

When a woman decides to get thin she wants the happy event to happen at once. She wants it to be a method that requires no self denials and no discomforts and that is what the Madame X Reducing Girdle offers. Come in and learn all about it.

Feel Years Younger as Well as Looking It

The best Tobacco for the pipe

Ogden's CUT PLUG

OGDEN'S LIVERPOOL

STUDY RURAL CREDITS DURING THE RECESS

House Committee on Banking Presents Reports, and Will Continue Investigations

OTTAWA, July 19.—Without committing itself to the principle of rural credits, the House Committee on Banking and Commerce this morning submitted its final report to the House dealing with its researches on this question, and asking leave to study individually the question during the recess, preparatory to taking up again next session the possible co-ordination of Federal legislation of existing provincial legislation on the question.

The report was adopted after Hon. Arthur Meighen had made formal objection, which has been his policy for some weeks, to the off-hand adoption of committee reports.

Secretary Hughes Speaks Strongly on Dawes Report

SOUTHAMPTON, Eng., July 19.—Pressed for his views regarding the Dawes plan, Charles Evans Hughes, American Secretary of State, upon his arrival here today, aboard the Berengaria, said: "American sentiment is very strongly behind the Dawes report as it now stands and we believe that prompt execution of that report is of the greatest importance."

The Barrett Company LIMITED

See us before roofing or reroofing your house or other buildings—We carry a complete line of Barrett roofing materials. Estimates Free

H. R. BROWN, Sole Agent

638 View Street Phone 815

You'll like this Butter

Ask your grocer for *Comox Creamery Butter* and the whole family will be delighted with this pure, fresh product of Vancouver Island farms. The richness and palate-pleasing flavor of this butter is the result of careful manufacturing methods employed in the big, modern creamery at Comox. It is uniformly good—always dependable, always delicious, always fresh.

Comox Creamery BUTTER

The Daily Colonist

Established 1858

The Colonist Printing & Publishing Company, Limited Liability
1211-15 Broad Street, Victoria, B.C.

J. L. TAIT, Business Manager

Subscription Rates by Carrier and by Mail in Districts Contiguous to Victoria, Served by Colonist City Carriers:

Yearly $12.00
Monthly 1.00

Subscribers in ordering change of address should be particular to give both old and new address.

Subscription Rates by Mail:

To Canada, Great Britain, the United States and Mexico, except districts as above.

Yearly $6.00
Half-Yearly 3.00
Quarterly 1.50

All subscription rates payable in advance. Mail subscribers are requested to make all remittances direct to The Daily Colonist.

Sunday, July 20, 1924

THE KING'S PRIZE

The blue ribbon of markmanship, denoted by the King's Prize, shot for at Bisley, has been won by Private D. Burke, of Ottawa, a boy of 19 years old. It is a remarkable achievement for one so young. The test is a severe one, requiring the steadiest of nerves and uniform and exceptional accuracy over a series of ranges. Some of the best shots in the world have broken down in this exacting competition. Private Burke had youth on his side, and, perhaps, with youth, that carelessness which permits the best being developed without an overwhelming sense of the importance of the occasion. Whatever his qualities in these respects he won and in winning proved marksmanship is not necessarily the prerogative of long experience alone. Private Burke has only been shooting for three years. He has won a trophy which stamps him as the best shot of the year within the Empire. It is a proud distinction and the honor has again come round in its turn to this Dominion, of whose sons Private Burke must surely be the happiest today in the after-glow of his great feat.

CONVICTION

The Modernists in religion have a habit of maintaining that they adhere to the old creeds, but they claim some new liberty of interpretation in what they term the light of modern thought and new knowledge. Their thesis is that the intellectual as well as the moral conscience must be satisfied. Perhaps they base their methods of interpretation on the words of God Himself to the religious teachers, when He said "Ye make the word of God of none effect through your traditions." Stereotyped beliefs may not be essential to right conduct, but what are essential to that course of action are the eternal verities, something that no Modernist can change. These verities do not signify an ossified phraseology or a deadened conventionality. They stand apart from and above the interpretation and resources of modern scholarship, because, after all, they are the dogma and the only lasting dogma of the Christian faith and conduct. They are the governing principles of the life beautiful, and wherein they are observed and assimilated, then, in the words of Pope:

> For modes of faith let graceless
> zealots fight,
> His can't be wrong, whose life
> is in the right.

The Modernists want a new explanation of old truths. They are restless spiritually, yet it is a question whether restlessness and spirituality can go hand in hand. The possibility must be admitted that the zeal and energies of these Modernists may presage some new Reformation which will readjust spiritual values, though for our part we see not the need of such readjustment, for spiritual values are immutable. They are the fingerposts across the desert of life. We need no new authority on faith and morals, but a reassertion of the old, and that reassertion will be all the more forcible when it takes the form of setting practice higher than profession, and conduct above creed. The Modernists, whatever useful purpose they may be accomplishing, have this to their disadvantage, namely, that by spreading the mists of sectarian controversy they have dimmed the vision of Christ Himself. It is just a question of the good, if any, Modernism may do when it promotes divisions in Christendom, which the Modernists, as well as everyone else, may lament, but which they encourage, unconsciously or blindly, by their practice and by their acting on the motto of that unhappy phrase, "honest doubt."

The test of faith, of Christian conduct, of spiritual welfare, lies in right living. In this direction there is no alternative to religion for the spirit of man. There are those who tell us, and some Modernists among them, that there is an alternative to religious faith and that is an acceptance of psychic facts. The exponents of psychic facts are engaged in making out a case for the existence of the soul and for its survival after death, but whatever their case may be it does not give the promise of eternal life. Religion has a higher theme than any which can govern the law of psychic facts because it is more concerned with the values of life with the survival of the human personality. It is the new kind of life with the pledge of eternity, that makes belief and conduct govern the Christian life on earth. To this conception psychic facts have no relation. The real concern of Christianity has to do with enduring values, with the quality of the life hereafter, not with the mere assertion that life persists. By following the case made out by some for the existence of the soul the whole interpretation of the heart of the Universe might well prove a misconception. That case, followed to its logical conclusion, leaves out Christ and His Cross. Love would not necessarily be on the Throne of the hereafter. Christianity might be a vain dream. Psychic values are not eternal values; on the contrary, they are a man-estimate of what is eternal, immutable, Divine. They form no adequate substitute for religious faith because they are wholly unsatisfying, either intellectually or in any other way.

Christianity depends on certain facts which have their place in the annals of time. It does not need any new interpretation. Modern thought and new knowledge cannot change facts: they can give no new direction to the old, old story of the endless resurrections of the love Divine. God's story, in His revelation of Himself to men, transcends all psychic facts, all man-made theories of the conception of eternal truth. The duty of Christianity is to lift its adherents out of the limits of time and space and the mists of sectarian controversy into the apprehension of eternal truth. It is the eternal truth, that those who read it aright will find in the Bible. The Modernists may claim that tradition should be jettisoned and that the true interpretation of the Gospel lies in regarding it as a symbolic representation of man's consciousness of the infinite. They are prone to forget or gloss over the conception that "Christ's sole reality is spiritual." That is the promise of eternity in time and God in man. There must be a Heart of All things if there are to be endless resurrections of love, if there is to be right living, if there is to be the peace that passeth understanding, if there is to be a quality of life that matters. Psychic facts cannot indue men with the faith which means conviction, and nothing good or true is achieved, spiritually or any other way, without conviction. It is the fact of Divine love that holds men true to convictions, and convictions rightly engendered cannot be destroyed by the dissemination of any Modernist thought or the formulae of psychic laws.

PROVINCIAL POLITICS

The counting of the absentee vote has introduced such changes in the complexion of the Provincial election results that it seems now the Liberal Government is, on the face of the representation it will have in the Legislature, as strongly entrenched in power as it was during the course of the last Parliament. Let there be no mistake about it, however: it has lost strength in the country, for, as we have shown by figures, the present Government only represents some 33 per cent of the electorate. This is a fact which must exercise weight in that Government's course of action. Because of the number of parties in the field the Government has been able to secure a majority of the seats in the Legislature, but it has not been sustained in power with any definite mandate from the people. On the contrary, we believe the people have given a mandate for economy in expenditures, and, by implication, for reduced taxation.

The Liberal Government though secure in office faces a quandary. Premier Oliver is without a seat in the Legislature. We know nothing of any intrigues to deprive him of the leadership, such as are mooted, but it is quite apparent that he is the logical head of the Government, the strongest of its members, the political Moses who led his party out of the wilderness and who has been the chief personality in keeping that party in office ever since. It would be the part of ingratitude to deprive him of the leadership at this stage, even though he has suffered personal defeat. A seat can be found for the Premier. It is true that the possibility is that he will meet with opposition in any by-election, owing to the state of parties in the Legislature, and if he again sustains defeat he will probably, of his own volition, retire from politics. That eventuality must be considered, but, in the meantime, he is the leader and the Premier, and should continue as such, for it would be but a simple act of faith and loyalty for his followers to support Mr. Oliver, whose Government, and not the government of his Ministers and party adherents, was returned to power.

In any conception of the political situation it should be borne in mind that there is indecisiveness in the popular mind. The Government cannot claim that its policies have been approved by the electorate. The people rendered an obscure verdict, save that, constitutionally, the Government of the day may continue in office. It is an invidious position for any administration and one which, obviously, will crave wary walking. Probably before the next session of the Legislature there will be one or two by-elections, in which there will be another chance of obtaining an expression of public opinion and the popular attitude then may serve to clear the political atmosphere.

La Patrie makes an appeal for a Federal election to clear the air. That newspaper says that at present there is a lack of confidence in all branches of activity. "The producer and wholesale and retail merchant alike hesitate to move forward because of the inglorious uncertainty of the tariff," it points out.

The purchase of the recently established newspaper, The Vancouver Star, by Brigadier-General V. W. Odlum and his father, Professor E. Odlum, will give the Liberal Party an organ in Vancouver. The help which that party has secured from the press of that city in recent years has been of the half-hearted variety.

The lower Niagara River was believed to be unnavigable between the falls and Lewiston until 1865.

Note and Comment

By R. B. D.

"Did you ever see a humming-bird, at very close range? We have seen many humming-birds, but never until the other evening did one of those tiniest and most beautiful of all created things perch upon a fence within two feet of our eyes, gaze with the utmost serenity into our countenance and proceed to clean its comparatively long "neb" and to preen its superlatively brilliant plumage with a tongue apparently quite as long as its hill.

• • •

This highly interesting event happened upon Our Street, of course. Very interesting things often happen and many interesting things may be seen upon that rather unkempt thoroughfare, as we have already stated. We have appealed to the municipal authorities to send some of their agents around with instructions to make the sidewalks passable for wayfarers. All appeals have been in vain. If a municipal election were pending there might be a readier response. The thistles already are as high as the head of a moderately tall man, and they are beginning to lean gracefully over and to completely obstruct the sidewalks.

• • •

Thistles, by the way, develop in strength and stature very rapidly in this highly favored land with its unparalleled climate. And they are very arrogant, much more arrogant and aggressive than they are in their native land. The thistles upon Our Street are especially impudent and aggressive. They seem by their very appearance to say to the pedestrian, "touch me if ye daur," or "touch me not with impunity," or something quite as defiant. The Boy Scouts of the district organized and attempted to carry out an assault upon them, and apparently failed to break the line. Possibly the armies of the city fear that they also might be beaten if they launched a clean-up campaign.

• • •

However, perhaps it is just as well. Jungles have their attractive features. Our special thistles and weeds have attracted a great multitude of birds of all varieties and of almost every color—brown, yellow, blue and black. And the whole tribe delights to lift up its voice in songs of thanksgiving. In the grand chorus you may detect, if you listen attentively and with understanding, a note of praise for the inestimable blessing of that jungle of weeds. It provides seeds for provender, a pleasant place of refuge at night, and is a perfect fortress against prowling cats, owls and hawks.

• • •

But for that jungle probably we should never have seen that humming-bird at close range. Nor, probably, should we have had the still greater privilege of gazing at a humming-bird's nest. That also is a very dainty thing, entirely in harmony with the appearance, the habits and the manners of the wonderful artist which designed and built it. The colors of the plumage of the humming-bird are amazing in their beauty and harmony. The nest of the humming-bird is not a mere diminutive structure of grass and twigs and feathers. Its decorative style is one of the extraordinary features of it. It looks like a natural jewel-box specially constructed to delight the eye of the most fastidious lady member of the feathered creation. Its treasures had all flown away when we saw it. Probably that was one of them which boldly sat upon the fence and stuck out its tongue at us. If it was, then all the labor that had been spent upon the construction of that little nest was not wasted.

• • •

We therefore say frankly that we do not care whether the municipal authorities ever come around and attempt to reduce Our Street to order. When the said authorities are seized with a fit of reduction to order they usually do more than they ought to do. They sometimes cut down the things that should be left standing and neglect to uproot the things that should be exterminated. If the jungle were removed probably all the birds and other living things—most interesting things, every one of them—would depart in search of other quarters, and that would be a calamity. Quail are quite plentiful around there now; pheasants and partridges, with young broods at their tails, occasionally drop in and pay us a visit. If things are permitted to remain in a natural and wild state, who knows but the skylarks may ultimately become residents of Our Unkempt Street.

We have already said that the absentee voter is not an unusual feature of our elections in British Columbia. But the absentee voter, now that we have been able to keep track of him and observe his ways and his manners, appears to act in a most incomprehensible way. Why is it that he displays such a strong partiality for the Government candidates? Why is it that he is not divided in his opinions like the domestic voter? Why is it that he has displayed his peculiarities in that respect almost entirely in Vancouver and surrounding districts? These are some of the characteristics of the absentee voter that we note with astonishment, if not actually with awe. The Vancouver political organizers seem to have "a way with them." They certainly appear to have got away with the absentee voter.

Five Scottish journalists of repute are on their way across Canada. They are taking notes about the agricultural possibilities and prospects of various parts of this Dominion. They will be in Vancouver on Tuesday. They should be invited by some one in authority to come over to Victoria and take a look at Vancouver Island. There is no part of Canada in which Scottish settlers would be more at home, and therefore happier and more contented, than upon Vancouver Island.

Canada's Story Day by Day

By BLODWEN DAVIES

July 20

When Canadian authority, as represented by the Dominion Government which had been organized in 1867, was flouted by the half-breeds and malcontents of the West under Louis Riel in 1869-1870, there were no roads by which troops could be sent from east to west to restore order. The route of travel had been through the United States, but armed troops were not permitted to cross the border, so that way was barred. The only alternative was to ship the troops by way of the Great Lakes to Fort William and Port Arthur, and to set to work to cut a trail and build a road to Winnipeg. Recruiting for the expedition began May 1, 1870, and in June the first of the 1,400 men started from Collingwood. The route to be followed was the old fur traders' pathway, from Thunder Bay to the Lake of the Woods, across Lake Winnipeg and up the Red River. There were many weeks of mercilessly hard work, at this time in 1870, but the enterprise was a brilliant success, and when Colonel Wolesley led his men into Fort Garry on August 24, and raised the Union Jack over the fort amid the cheers of the settlers, Riel and his lieutenants had slunk away across the border. The expedition cost half a million dollars, but part of the old road known as the Red River Road, is still a highway out of Port Arthur.

Today—July 20
Is the Anniversary of:

Birth of Petrarch, the Italian poet; Arezzo, Tuscany, 1304.

Birth of James Harris, distinguished writer on the subject of grammar, author of "Hermes;" Salisbury, 1709.

Birth of Auguste de Marmont, Duke of Ragusa, Napoleon's famous general; Chatillon-sur-Seine, 1775.

Death of John Talbot, first Earl of Shrewsbury, noted for his military exploits in France; 1452.

Death of Caroline Bowles Southey, poetess and novelist, second wife of Robert Southey, the poet laureate; Buckland, 1854.

Death of Andrew Lang, essayist and critic; 1912.

Abolition of army purchase in Britain; 1871.

Laying of first rail on C.P.R. at Port Moody; 1883.

Opening of drydock at Esquimalt; H.M.S. Cormorant first vessel to enter; 1887.

Admission of British Columbia to Confederation; 1871.

July 21 Anniversaries

Birth of Matthew Prior, prominent among early English poets and noted as diplomat; Wimborne, Dorsetshire, 1664.

Birth of Sir John Gilbert, painter and illustrator; Blackheath, near London, 1817.

Death of William Lord Russell, leader in the "Country Party" and the Catholic exclusion movement in the reign of Charles II; unjustly found guilty of treason and beheaded at Lincoln's Inn Fields, 1683.

Death of Robert Burns, Scotland's bard; Dumfries, 1796.

Battle of Bull Run, first pitched battle of the American Civil War, in which the Confederates, under Beauregard, defeated the Northern army under McDowell; 1861.

Opening of the first railway built in Canada, running from Laprairie to St. Johns, Quebec Province; 1836.

Poems That Endure

Unwielding all the chains that tie
The hidden soul of harmony.
—John Milton.

TUNE IN NATURE

For Nature beats in perfect tune,
And rounds with rhyme her every rune;
Whether she work in land or sea,
Or hide underground her alchemy.
Thou canst not wave thy staff in air,
Or dip thy paddle in the lake,
But it carves the bow of beauty there,
And the ripples in rhymes the oar forsake.
—Emerson.

Letters to the Editor

No letter to the editor will be inserted except over the proper signature and address of the writer. This rule admits of no exception.

Dogs and Children

Sir,—There are many cogent reasons why dogs should not be allowed on the streets. Foremost amongst these, is the danger to pedestrians, as some dogs are vicious and inclined to vent their ill humor on small children, a fact recently noted in the paper. This arises very often from improper treatment by their owners, who perforce think that their canine pets, if such they be, are listed to support themselves on chance; or the reverse, being designated for the especial favors of fortune. This is somewhat of a paradox and grievous to be borne; then everything has its proper place in the world, depending on its uses; so has grape juice, but immoderation is to be condemned.

We cannot judge of these things in the light of a few detached instances, of course, but only on their merits taken as a whole; but man, God's handiwork, in whose image he was formed, has certain prerogatives over the brute creation, and he must exercise these to the best of his ability. True, the lower orders are endowed with instinct from their inception into life, while man only learns by example and inspiration, yet it is this fight for a locus standi in the world. He will supremacy that has gained for him be punished if he wantonly inflicts torture on the so-called dumb creation, but accidents will happen despite the greatest precautions, and the conscience is seared in consequence.

Byron's epitaph on the tomb of his favorite dog, may give us some idea of the intensity of his emotions in regard to this constant companion of his moods and fancies; but the poem is overdone and his attitude, intolerant.

Children, too, often endanger the lives of motorists as well as their own by playing in the streets. This constitutes a menace to traffic, for a sharp turn to avoid an accident can result in a manifold calamity in which even a third party may be included. This is hardly right, and it behooves parents to take necessary precautions to safeguard their offspring. The onus does not necessarily lie with the one through whom the disability is discharged, but compensation might be made by those honorably inclined when it is only a matter of monetary consideration by the owner, where a dog is concerned. The fact in itself must be matter of the deepest concern to those through whose unwilling agency the trouble occurred.

It might not be inapropos at this juncture to suggest the supervision of games for children after school hours in some recreation centre, for we deprecate the animating spirit of war-hoops and cat-calls, latent in the circumambient ether of this continent. During their vacations an instructor might be engaged to teach the useful art of natation, in which a part of their days, at least, might be employed. This would, at least, give invalids and others a chance to recover, for much as we like children, the reincarnation of our youth and the springtime of our old age, our love for them increases as their respect for us is shown in the little niceties which should be the adornment of youth.

H. DE KUSAL.

1746 Second Street, Victoria, B.C., July 18, 1924.

Britain in India

Sir,—I write to refute some of the outpourings of Mr. Solan as reported in today's Colonist, for the benefit of those ignorant of India and the Government of India.

The policy of the British Government in India is, and always has been, one of non-interference in religious matters so long as law and order are maintained. In the case of the Sikhs, in about 1920-21 a certain sect of the Sikhs, becoming dissatisfied with the manner in which the estates attached to certain of the Gurdwaras, or Sikh temples, were being administered by the priests in charge of the temples in question, tried to take matters into their own hands, which led to murders and disorders on both sides. The Government of India then stepped in and a committee of Sikhs (Parbandhak) was elected to manage the Gurdwara affairs and settle disputes. This committee has since developed into a seditious, political organization, more interested in fermenting disorder and unrest than in religious matters, which it only employs as a means to an end. Their procedure is to collect a mob of 500 to 1,000 men, armed with bludgeons, swords and possibly a few firearms, and descend on some distant Gurdwara, ostensibly to pray but really in hopes of a collision between the mob and the authorities, who naturally cannot permit armed mobs of this size, accompanied by unscrupulous agitators, to roam about the country at will, terrorizing the peaceful inhabitants. One such collision occurred in the Nabha State, where fire had to be opened and a few casualties were inflicted, which was exactly what the agitators had been working for and out of which they have made great capital.

The statements that the British have been, and still are, cutting off the arms and putting out the eyes of worshippers and are indulging in wholesale murder of innocent people, etc., are too absurd to comment upon and are only interesting as samples of the professional Indian agitators' eloquence.

As regards the Amritsar incident of 1919, the casualties inflicted were between 300 and 400, and far from being a slaughter, the firm and prompt action of General Dyer on that occasion undoubtedly saved India from a very serious rebellion and much bloodshed, which, coming at the same time as the Afghan war, might have led to very grave results. Although sacrificed by the Government of India for political reasons some time after being commended and promoted for his action, the general consensus of opinion was that General Dyer was fully justified in taking the steps he did at Amritsar.

R. S. ENGLEDUE,
(Major, Late Indian Army)

1440 St. Patrick Street, Oak Bay, B.C., July 18, 1924.

Motor Collisions

Sir,—I often wonder how many drivers of motor cars know the law of British Columbia as to their right of way on the streets in Victoria, etc. I see people driving at an excessive rate of speed absolutely regardless if another car is coming out of a side street on their right hand. The laws of B.C. differ from those of most other countries in this respect. Other nations give the man on the main streets the right of way, but B.C. prefers to give the man on the side street that advantage, and undoubtedly that is the reason for so many collisions at intersections. By law a driver on a main street should slow up at every street he comes to on his right hand.

W. J. BANDRIDGE.

1612 Fell Street, Victoria, B.C., July 19, 1924.

TWO OPINIONS AS TO BRAZIL'S REVOLT

Washington Advice Says Trouble "Is Doomed," While Buenos Aires States Rebels Gain

WASHINGTON, July 18.—The revolutionary movement in the state of Sao Paulo, Brazil, "is doomed," according to advices received today by the State Department from Santos dated July 17. The communication said a decided turn for the better in local conditions had been noted.

NEW YORK, July 18.—Two Munson Line steamships have cancelled their regular calls at Santos, Brazil, partly because of the Sao Paulo revolt, the company announced today.

Trustworthy Information

BUENOS AIRES, July 18.—Trustworthy information received from Brazil indicates the rebels are getting the upper hand around Sao Paulo. It is stated that the Federal Government has proposed to initiate "decisive operations" but "the military chiefs do not entertain hopes of definite results."

Unless a political compromise is reached, the Brazilian warfare which now has been waged for nearly two weeks between the Sao Paulo revolutionists and the Federal troops promises to be long drawn out. This is indicated by information filtering past the censor, corroborated by statements from various voyagers arriving from Rio Janeiro, Santos and even Sao Paulo.

It is pointed out the rebels have at their command the resources of the wealthiest city in the country, where large manufacturers are centred, including arms and munition factories which are reported working day and night.

Many Fatalities in Eastern Canada Reported

OTTAWA, July 19.—Another heavy toll of lives was reported in Eastern Canada yesterday, including a double drowning off Point Abino, Lake Erie, where Daniel Sweeney, aged 15, and Jerry Buckley, 17, lost their lives when their canoe upset. William H. McLean, aged 50, was struck by lightning at Halifax and killed. Joe Ricard, aged 25, was struck by an automobile in Montreal and killed. Phillipe Bourdage, aged 55, shot himself dead in Quebec. The body of H. S. Tooke, farmer, was found in the Moira River at Belleville, Ont., after having been missing since Wednesday when he went for a swim.

Five Killed When Auto Plunges

BUENA VISTA, Col., July 19.—Five persons were killed near here late last night when their automobile broke through a bridge and dropped fifty feet into the Arkansas River.

FIFTY YEARS AGO TODAY

(From The Daily British Colonist of July 20, 1874.)

New Writing Machine.—A Washington special of the 14th inst. says: "The various Government Bureaus are adopting a new machine which prints all letters of the alphabet instead of writing them, and which can print, it is claimed, faster than a person can write. A clerk in the postoffice department has written fifty-six words a minute.

The International Boat Race.—George Brown, of Halifax, won the international boat race for the championship of America, five miles, $2,000 a side; time, 34 minutes 43 seconds, at Springfield, Mass. His opponent was Wm. Scherff, of Pittsburgh. The latter took the lead at the first, but soon fell behind and was unable to regain precedence. Brown won by a length and a half.

Nanaimo Brewery.—D. Lindsay, Esq., from the Inland Revenue Department, goes to Nanaimo today to supervise the reopening of the Nanaimo Brewery.

"To the King's taste"

Buckingham

TOBACCO 15¢ Per Package

CIGARETTES 25¢ for twenty

PHILIP MORRIS & CO. LIMITED - LONDON -

319

Don't Fail to Order Your APRICOTS Now

Last carload has arrived. Order from your grocer while the supply is on hand. Prices reasonable.

Ever Ready Plumbing and Heating Repair Car at Your Service

First to Introduce Time Check System
First to Introduce Messenger Service Between Shop and Job
—and now the REPAIR CAR
All These Are to Save You Time and Money

The Colbert Plumbing and Heating Co.

755 Broughton Street Phone 552
One of the Oldest and Most Progressive Firms in the City
Established 1883 Your Grandpa Knows Us

Low Prices on Furniture

Our aim is to furnish homes neatly, artistically and economically. We want you to inspect our stock of Home Furniture. You will be pleased with the reasonable prices and surprised at the large and varied stock we carry. We are agents for Simmons Beds and Mattresses.
Be sure to see us before deciding on your furniture purchases. Country orders packed and shipped free.

SMITH & CHAMPION
"THE BETTER VALUE STORE"
1420 DOUGLAS ST. LIMITED

Hills & Underwood
London Dry Gin
The gin you will ask for again because of its unvarying high quality.
per bottle

This advertisement is not published or displayed by the Liquor Control Board or by the Government of British Columbia

Cassidy Wellington

Buy now at Summer prices.

Weston Coal Co.
1700 Douglas Street Phone 828

ESTABLISHED 1885

Why Suffer in the Feet

Ask for the Shoe with a Built-In Arch.
For Ladies and Gentlemen.
All Sizes and Widths.

Maynard's Shoe Store

649 Yates St. Phone 1232

WHERE MOST PEOPLE TRADE

VICTORIA DUSTLESS SCRATCHFOOD
Is Still the Best
PHONE "TWO-NINE-OH-EIGHT"
Victoria Feed Company, Ltd. (Hugh Allan)
1901 Government Street

WE ARE KNOWN TO CONDUCT OUR BUSINESS IN A FAIR MANNER
B. C. FUNERAL CO.
HAYWARDS LTD

2665 DOUGLAS
STAR CONSTRUCTION COMPANY LIMITED
PHONE 307

SMILE!

And as you smile another smiles and soon there's miles and miles of smiles because you smile. That deep, wide smile that won't rub off comes to stay when you get into a New "Star" Bungalow, built by those who know how and who have consideration for your bank account.

To Obtain Special Bulbs This Fall
Place Your Orders Without Delay
W. J. SAVORY
SEED AND FLORAL CO., LTD.
1421 Douglas Street Phone 1924

Good Fir **WOOD** $4.00 Per Cord Load
Lemon, Gonnason Co.
Phone 77 Ltd. 2324 Govt. St.

GREAT BARGAIN
Second-Hand Delco Lighting Plant, almost new. For particulars,
SUN ELECTRIC CO.
1306 Douglas Street—At Yates

Canadian Independent Telephone Tuner and Detector, complete in mahogany cabinet $50.00
WESTERN CANADA RADIO SUPPLY, LTD.
642 Fort St. Phone 1949

W. H. Westby & Son
Landscape Architects and Garden Designers
R.M.D. No. 1 Royal Oak, B.C.
Phone Colquitz 8L.
We have a theoretical as well as an extensive practical experience in all branches of gardening, which enables us to make use of the more scientific principles in respect to Landscape Architecture.

"BE PREPARED"
For Winter Blasts
ORDER YOUR FUEL TODAY
Best Fir Millwood $4.00 Per Cord
Discount for Cash With Order
COAL, BARK, KINDLING
W. L. Morgan Fuel Co.
Phone 766 656 Yates St.

This advertisement is not published or displayed by the Liquor Control Board or by the Government of British Columbia.

ROCK PLANTS
The largest commercial collection in America. Plants strong, true to name and moderately priced.
The Nurseries are open to visitors every day except Mondays. A Visit to the Nurseries is the ideal way to select plants.
All kinds of rock work properly remade or constructed.
Catalogue in August. Specialized list sent on application.
The Lake Hill Alpine, Rock & Rare Plant Nurseries
McKenzie Avenue, Lake Hill
J. C. BENNETT, Proprietor

The Philippine Islands are the principal buyers of American chewing gum in the far East.

Going Camping?
Here is a sure camp fire stove that provides all the conveniences of cooking at home.
AMERICAN KAMPKOOK
THE IDEAL CAMP STOVE
Handy to carry, set up and going full blast in a jiffy. Burns the same grade of gasoline you use in your car without smoke, soot or odor. Just the thing for automobile and camping trips, holiday picnics and week-end outings. Easy to operate, windproof, safe anywhere.

It's All Inside
Kampkooks fold as shown when not in use, with all parts packed inside case, protected against loss and breakage. Always ready.
We carry American Kampkooks in several styles and sizes. Ask for demonstration.
PRICES
$6.50, $9.50, $11.50 $13.50
F. Jeune & Bro. Ltd.
570 Johnson St. Phone 795
AWNINGS AND TENTS

THE Quality Tells TEA JAMESONS THATS WHY Sells

ASK FOR
Vimpa Ice Cream
De Luxe
It's Pure
Made from sweet cream produced by the farmers of Vancouver Island.
Vancouver Island Milk Producers' Association
Phone 663 930 North Park St.

$100
$10.00 Cash
Columbia Grafonola
Limited Supply
KENT'S
PHONOGRAPH STORE,
Phone 3449 641 Yates Street

A wood tick must attach itself to a human several hours before spotted fever can be contracted.

Some Principals in "Curse of Chirra-Poonje"

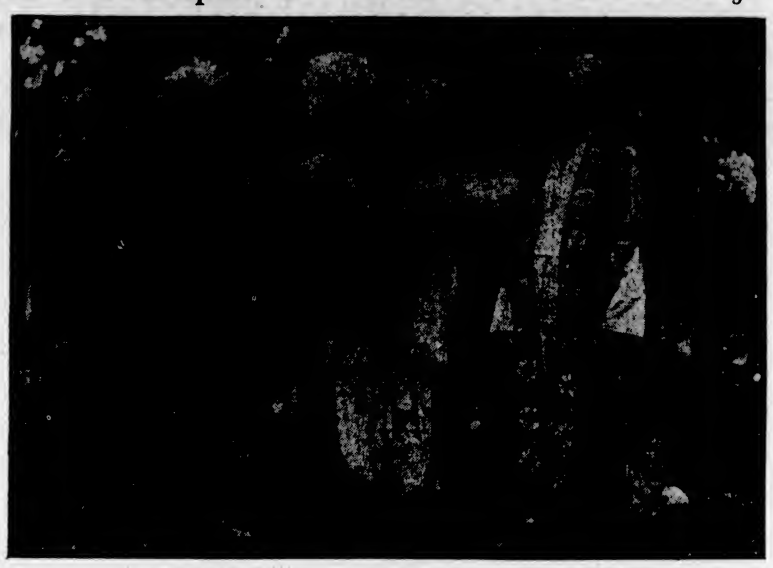

In the centre foreground is seen Miss Maraquita Nichol, who very gracefully carried the role of the Princess Sundari, while to her left and right respectively are Mr. Legge Willis, who took the part of the blind king, and Captain Hugh Allan, the Prince Hassan of the play. The Princess attendants, Valendra (Miss Barbara Gibson) and Moti (Miss Cicely Muir) are to the right and left of Miss Nichol, behind. Other principals may be seen in the background.

FINAL PERFORMANCE DELIGHTS AUDIENCE

"Curse of Chirra-Poonje" Plays Third Time Last Evening, Vivid Spectacle Exciting Enthusiasm

Another full house welcomed the third and final performance of the al fresco play last evening in the grounds of Sefton College. With but one or two exceptions, the programme was carried out as on the first night, the most important change being that Miss Agnes Charlebois took the part of Moondoora, which she understudied for Mrs. Goddard. The audience was even more demonstratively appreciative than the previous evening, and some improvements were made in distributing the cast to better advantage in some of the dancing scenes. The dialogue was again clearly spoken by a majority of the players, and the onlookers again found continuous delight in watching the shifting procession of brilliant color. In the spectacular sense the dances of Kashmiri maidens, nautch girls and scrimitar dancers were among the most striking episodes of the performance; while in the matter of music the audience was delighted with the orchestral programme furnished by Mrs. A. J. Gibson, Mr. Drury Pryce and other instrumentalists, and with the four soloists, Mrs. Harry Briggs, Miss Eva Hart (who appeared as a shepherdess), Mr. Arthur Gore and Mr. Matheson (who entered as one of a band of brigands). These numbers were effective additions.

The matinee in the afternoon, although not so well attended as either of the other performances, provided even the three-performance patrons with new interest, the scenes by daylight affording novelty in color and effect.

OTTAWA HOUSE ENDS SESSION

Continued from Page 1

gramme definitely and economically. While the programme of railroad construction contemplated by the board of directors of the Canadian National Railways has been curtailed, the construction of the branch lines for which provision has been made should assist in relieving in part the difficulties experienced by settlers in sections of the country which these lines will serve, and in accelerating the movement of new settlers to the land.

Study of Tariff Problems

"Among many other important measures, provision has been made for the investigation and study of tariff problems and other forms of taxation by expert advisers of the Government and for the consolidation of the revenue collecting services under one administrative head. These present methods of taxation effect a substantial saving.

"To existing safeguards for the public in banking operations has been added the provision for Government inspection of the chartered banks.

"Important trade agreements, mutually beneficial, have been made with Belgium and the Netherlands. Other treaties aiming at the suppression of smuggling operations have been negotiated between Canada and the United States. To safeguard the interests of children and young persons in maritime transport, adherence has been given by Canada to certain draft conventions of the International Labor Conference of the League of Nations. At the moment our country is being represented at the Inter-Allied Conference in London by an honorable member of this Parliament. We fervently share the hope of all the countries there represented that the deliberations of this important body may aid in the speedy improvement of European conditions and relations.

"Members of the House of Commons: I thank you in His Majesty's name for the provision you have made for the public service.

"Honorable members of the Senate; Members of the House of Commons: For the peace and plenty which our land today enjoys and for the promise of increasing prosperity, I join with you in humble thanksgiving to Divine Providence."

OLD COUNTRY CRICKET

LONDON, July 19.—In the county cricket league yesterday Essex beat Sussex by an innings and 64 runs.

Kent beat Gloucester by 8 wickets.

Yorkshire beat Somerset by an innings and 41 runs.

Hampshire beat Northampton by 6 wickets.

Lancashire and South Africans drew, and the Players beat the Gentlemen by an innings and 231 runs.

In 1919 there were 57 establishments in the United States manufacturing chewing gum.

OBITUARIES

WILSON—Service for the late Mr. William Wilson was held yesterday afternoon at 3 o'clock in the chapel of the B. C. Funeral Co. by the Rev. A. deB. Owen. Many friends attended, and the casket was covered with beautiful floral tributes. The following gentlemen acted as pallbearers: Messrs. S. N. Reid, W. W. Wilson, C. W. Findlayson, G. H. Brown, W. N. Lenfesty and J. L. White. The remains were laid to rest in the family plot at Ross Bay Cemetery.

DAWSON—The remains of the late Charles Gill Dawson, who passed away last Thursday morning at the family residence, Cedar Hill Road, were laid to rest in St. Luke's Cemetery yesterday afternoon. There was a short service held at the residence of his son, C. F. Dawson, Cedar Hill Road, at 3 o'clock by the Rev. M. D. McKee. Then the cortege proceeded to St. Luke's Church, when the rector, the Rev. W. Carroll, officiated. The hymns sung were: "O God, Our Help in Ages Past" and "On the Resurrection Morning." Miss Mildenhall presided at the organ. There was an unusually large attendance of sympathyzing friends present at the service, and the many beautiful floral designs covered the casket and hearse, bearing testimony to the high esteem in which the late Mr. Dawson was held by his many friends. Among those present at the church were Reeve Robert Macnicol and Mr. Munro Miller. Messrs. John Irvine, Leslie G. Scott, Percy Ridgeley, L. E. Gower, W. A. Turner and William McMichael acted as pallbearers. The late Mr. Dawson was a native of Chester, England, and a resident of Saanich for the past four years.

CREIGHTON—Funeral service will be held at the Thomson Funeral Home, 1625 Quadra Street, at 2:30 o'clock on Monday afternoon for Daphne Valentine Creighton, infant, and beloved daughter of Mr. and Mrs. John W. Creighton, who passed away Friday evening at the family residence, 3174 Harriet Road, Saanich. The Rev. Dr. Campbell will conduct the service, after which the remains will be laid to rest in Ross Bay Cemetery.

MURTON—The funeral of the late Edward Murton, who passed away at his home, 750 Market Street, will take place on Tuesday afternoon at 2 o'clock, from the Sands Funeral Chapel. Dr. Clem Davies will officiate, and the remains will be laid to rest in the family plot at Ross Bay Cemetery. The late Mr. Murton was born in Newcastle-on-Tyne ninety-three years ago and had been a resident of this city for the past thirty-four years and is survived by four sons and one daughter.

WATSON—The funeral of the late Mrs. Aimee Watson took place on Saturday afternoon from St. Paul's Naval and Garrison Church, Esquimalt. Rev. F. C. Chapman, assisted by Rev. Stocken, conducted the service, which was attended by a large number of friends. The floral tributes were beautiful, showing the high esteem in which the late Mrs. Watson was held in this city. The remains were laid to rest in the Naval Cemetery, the following friends being the pallbearers: Lieutenant-Commander Stephens, Lieutenant-Commander Jefferson, Lieutenant G. W. Oland, Lieutenant R. H. Oland, Colonel Greer and Mr. Mitchell. The floral bearers were a number of naval cadets.

BLAKIE — There passed away on Thursday evening, at the home of Mr. and Mrs. Ernest Parsons, Marigold, Fanny Alice Blakie, aged 69 years, relict of the late John Blakie, of Sardis, B.C.. The remains are resting at McCall Brothers' Funeral Home, corner of Johnson and Vancouver Streets, from where they will be forwarded on Sunday night's boat en route to Sardis, where interment will be made on Monday afternoon.

Abyssinia has about 4,000,000 people.

Grows Hair in 90 Days
Money Back if It Fails

A minute a day is sufficient time to devote to this new method scalp treatment. VAN ESS Liquid Scalp Massage is applied with a patented rubber applicator attached directly to the bottle. The cooling medicament is fed directly to the hair roots through flexible rubber nipples. VAN ESS stops falling hair—grows new hair in 90 days. Ask us about our 90-day treatment plan. We give a money-back guarantee. Get started now. VAN ESS will not disappoint you.
Get It at
PEACEY'S DRUG STORE
Phone 1840 Cor. Cook and Pandora

FELLOW EMPLOYEES UNITED IN MARRIAGE

Miss Eleanor Eden and Mr. Frank D. Evans, Both of Hudson's Bay Company Staff, Wed

A charming little home-wedding was celebrated last evening at the residence of the bride's mother, Mrs. Annie Eden, 3115 Wascana Street, the principals being her daughter, Miss Eleanor Lewis Eden, and Mr. Frank David Evans, only son of the late Mr. and Mrs. David Evans, of Upper Clapton, London, England. Both bride and bridegroom are employees of the Hudson's Bay Company here, the latter being in the shipping department of the firm, the employees of which presented the couple with a handsome case of cutlery. Rev. Dr. Clem Davies officiated, the ceremony taking place in the presence of about twenty guests. Both bridesmaid and the best man are employees of the Hudson's Bay Company also.

The bride, who was given away by her uncle, Mr. W. B. Deaville, wore a captivating frock of ivory crepe, the traditional veil being dispensed with although a wreath of orange blossom was worn. She carried a bouquet of Ophelia roses and carnations. Her bridesmaid, Miss Miriam Mutch, wore a pretty dress of pink crepe de Chine, and carried a bouquet of carnations and sweet peas.

During the ceremony the bridal couple stood under a canopy of Dorothy Perkins roses, and Mrs. S. Grace Deaville played the Wedding March. The best man was Mr. Percival Kenneth Cummings.

After the marriage ceremony there was a reception and buffet supper, the table on which the wedding cake stood being very attractively decorated with pink carnations and snapdragons. Guests were given an opportunity to see the wedding gifts received by the bride at several showers recently held in her honor.

Mr. and Mrs. Evans are spending their honeymoon motoring up the Island, and on their return will take up their residence at the Oswego Apartments.

Horlick's Malted Milk
Safe Milk
For Infants & Invalids
A Nutritious Diet for All Ages.
Keep Horlick's Always on Hand
Quick Lunch; Home or Office.

Tilden Will Play Kinsey in Finals Of Illinois Tennis

GLENCOE, Ills., July 19.—The championship in men's singles and doubles advanced to the final round in the Illinois state tournament today, with the world's champion, William T. Tilden, surviving to contest the singles title with Howard Kinsey, of San Francisco, and his older brother, Robert, the national titleholders, facing Gerald Patterson and Pat O'Hara Wood, the mighty Australians, for the doubles crown. The Kinsey brothers took their doubles match with Bryan Norton and Wray Brown, St. Louis team, in straight sets, 6-2, 10-8, 6-4.

Patterson and Wood had to extend their contest to four sets to eliminate George Lott and Axel Gravem, of Chicago, in their semi-final match score, 6-2, 6-3, 6-0.

"I'm Tired, I'm Weary and I'm Fed Up!"
Not very grammatical language perhaps, but just the same that's how most women feel who do their own washing.
9c a pound is the price at which we can take that laundry load off your shoulders. You receive the flatware back ironed and the rest dry and ready for use.
Phone 118 in the Morning.
PHONE **118**
Entrust Your Washing to a Careful Laundry
VICTORIA STEAM LAUNDRY CO. LTD.
Always The Best

Afternoon Gowns

July Sale Special Values at
$19.50 and $27.50
Roshanara Crepe,
Crepe de Chine,
Flat Crepe,
Canton
At these July Sale reduced prices, there is a selection of the daintiest styles imaginable. Straight line effects, pleated panels and ruffles, lace trimmings—every smart novelty of the season finds a place in this selection.
Values are exceptional.
Scurrah's LIMITED
Phone 3983 728-730 Yates Street

SECRETS REVEALED
By
The Discovery of Electricity
LIFE! DISEASE! DEATH!

Electricity reveals the fact that matter in motion is life. Matter that has lost its normal rate of motion is disease, or death.
This basic fact the world's greatest scientists admit.
Minute nerves, terminating in the skin, ears, nose and eye, intercept atomic vibrations, and the brain is electrically charged by the atmosphere. The brain in turn delivers its energy to the muscles, via the motor nervous system, where it again passes back to the atmosphere.
It matters not what enters the brain or body, it must in turn pass out through specific exits—this fact no scientist can refute. It means then that the human body is but an electro-chemical machine.
It further means that disease is of one origin only, and that origin is—electro-chemical.
Our Dr. Jordan recognized this fact years ago. He set to work to devise and perfect a system, which of necessity had to be different, in principle and practice, from all systems based on the old conception that disease has its origin in bacteria.
Recognize the fundamental fact that you are part of the universe, then you will recognize that you are a part of nature. Nature intended you to be healthy, and health depends upon the correct reception and utilization of nature's force—energy.

After one week of our treatment, one patient says: "I'm going to cheat the grave."
Another says: "I know now that I am going to get better."
Still another says: "I am on the right track at last."
—and so it goes.

The "Jordan System" Gets Results, Because the System Adopts the One Great Activating Agent of the Universe, and Applies It for the Eradication of Human Disease

TAKE YOUR SUFFERINGS TO JORDAN—AND EXCHANGE THEM FOR HEALTH

JORDAN ENERGICIANS
For Appointments **Phone 568**
For Consultations **Call at 1009 Cook St.** VICTORIA
Vancouver Offices: Fifth Floor, Vancouver Block, Granville Street. Phone Sey. 8313

STANDFAST BIBLE STUDENTS
SUBJECT: "FASTS VS. FEASTS" FREE LECTURE
CHAMBER OF COMMERCE
1119 Government Street
SUNDAY, JULY 20, AT 7:30 P.M. Speaker: MR. C. E. HEARD
SEATS FREE ALL WELCOME NO COLLECTION

Park Your Car Here

Right In the Centre of the City

Don't forget the new parking regulations.

Day storage, 8 a.m. to 7 p.m.

Per month.....$2.50 Per day.....25¢

Thomas Plimley, Ltd.

Broughton St. Phone 697 Victoria, B.C.

LUX FREE—

With 1 pkg. of Sunlight Soap, 25c, we will give free 1 pkg. of Lux

Blue Grass Belle Molasses, 2 tins ..... 25¢
Del Monte Sliced Pineapple, reg. 25c tins, now 1 for ..... 20¢; 2 tins ..... 35¢; 6 tins for ..... $1.00; Dozen for $1.95
C. N. Disinfectant, reg. 65c bottle for ..... 50¢; reg. 35c bottle for ..... 30¢
Ceylon Pekoe Tea, 1 lb. 54¢, or 3 lbs. for $1.50
Good House Brooms, each ..... 48¢
Good Scrub Brushes, reg. 50c for ..... 25¢
Robin Hood Rolled Oats, 7-lb. sack ..... 32¢
Wild Rose Flour, 10-lb. sack ..... 42¢
White Rose Rice, 4 lbs. ..... 25¢
Eno's Fruit Salt, large bottle ..... 79¢; small bottle ..... 42¢

H.O. KIRKHAM & CO., LTD.

Grocery Phones 178 and 179 Fruit Dept., 5525 **612 Fort St.** Meat Dept., 5521 Provision Dept., 5520

Health Officer Puts Ban On Fish Meal Industry

SIDNEY, July 19.—Dr. Young, of the Health Department, accompanied by Mr. De Gray, visited the proposed fish meal plant site at Roberts Point this morning, and decided that it would not be advisable from a health point of view to allow the industry to continue and therefore has forbidden the licence to be issued. This decision of Dr. Young will meet with the general approval of the residents nearby in the district, which is purely residential.

Fly-Tox Week

July 21st-26th

FLY-TOX

Kills ~ FLIES Mosquitoes Moths, Fleas Roaches Bed Bugs, House Ants

Developed by Mellon Institute of Industrial Research by Rex Fellowship.

FLY-TOX wonderful insecticide. Nothing exactly like it. Harmless to humans and animals. Has pleasant odor. Won't stain. Easily applied. No dust or dirt. Fifty cents buys complete trial outfit. Sold by Grocers, Druggists, Hardware Dealers and Department Stores.

4 Oz. ....35 12 Oz. $1.25
16 Oz. ....75 128 Oz. 4.00
Improved Hand Sprayer .60
Mouth Sprayer FREE
Manufactured by W. R. Beaty & Co. Ltd. Vancouver, B. C.

Money Back if it Fails to Kill.

54

Tillicum Brand Toilet Paper

Big half-pound rolls that cost less. No. 1 Manila paper, a two process crepe—that's Tillicum Toilet Tissue, the best toilet paper than can be made for the price asked.

Your dealer has it.

SMITH, DAVIDSON & WRIGHT, LTD.

Manufacturers and Wholesale Paper Dealers

VANCOUVER VICTORIA

Notice to Breeders of Livestock

Mr. Erick Bowman, the discoverer of The Bowman Remedy, claims that in treating 70,000 cattle in the United States, the results have been successful in 98% of the cases treated.

Are your dairy cows and heifers causing you trouble? Are you obtaining results in calves and milk that satisfy you? Do your cows (according to your knowledge of their capacity) produce as much milk as they should—or are you marking time and feeding a number of boarders that should be sent to the butcher?

These are matters that can be put right. Delays are fatal. Why not consult

The Erick Bowman Remedy Co.
Office and Factory, 518 Yates Street

Particulars will be furnished upon application to the manager.

City & District

B.A. Paint Picnic—The annual picnic of the B.A. Paint Co. will be held at the north end of Elk Lake on Saturday, July 26.

Clock Stolen—In yesterday's report of police court proceedings it was stated that Dr. A. B. Hudson's home had been robbed of a clock. Dr. Irene Bastow Hudson points out that she, and not Dr. A. B. Hudson, was victimized.

British Israelites — The Victoria British Israel Association will meet at the Bible Hall, 1019 Cook Street, on Tuesday evening next at 8 o'clock. Mr. W. H. Blackaller will give an address entitled, "Does the Bible Give Any Light on the Kingly Line?" Strangers are welcome.

Authors' Association—The Victoria and Island branch of the Canadian Authors' Association (both regular and associate members) will meet on Monday afternoon at 3 o'clock sharp at the home of Mrs. William Henderson, 2150 Oak Bay Avenue, for a round-table conference, at which the national president, Mr. Lawrence Burpee, of Ottawa, will preside.

Daughters of St. George—Princess Patricia Lodge, No. 238, held its fortnightly meeting on July 18 at 1230 Government Street. A committee from Victoria Lodge, No. 83, and Milton Lodge, No. 311, Sons of St. George, met to discuss a joint basket picnic. They decided to hold a joint picnic at Willows beach on July 30, to which all sisters, brothers and friends are cordially invited.

Catholic Women's League — The Victoria subdivision of the Catholic Women's League is giving a luncheon at 1 o'clock on Monday in the private dining-room of Spencer's, in honor of Mrs. W. H. Lovering, of Hamilton, Ont., national president of the Catholic Women's League of Canada. Mrs. Lovering will be accompanied by eleven delegates from the Edmonton convention. Members of the Victoria branch will please accept this notification.

Elect Officers—At its first regular meeting since the annual meeting, the Jubilee Hospital Board on Friday evening re-elected as officers the officers of the past year: President, Mr. George McGregor; vice-president, Mr. Charles Williams; honorary treasurer, Mr. L. U. Conyers. The secretary is Mr. D. D. Muir. Alderman Harvey, the city representative, and Mr. H. H. Shandley, the Government representative, were welcomed to the meeting. Both will act on the purchasing committee, and Alderman Harvey will also occupy a place on the finance committee, of which Mr. James Forman is chairman. Mr. Alex. Stewart is chairman of the building committee; Mr. Mark W. Graham, of the purchasing committee. The forthcoming months will be greatly absorbed by work in connection with the new hospital building, which is rapidly nearing completion, one of the most recent gifts being the installation of a radio system connected with all wards.

PREMIER WILL TEMPT FATE IN BY-ELECTION SHORTLY

Continued from Page 1

try with regard to the Premier's continued tenure of his office is still more or less of an uncertain quantity. Another defeat at the polls for the Premier would undoubtedly mean his retirement from public life, and would also immensely jeopardize Liberal party prospects of remaining in power; and it is certain that all the local pros and cons will be canvassed before the appeal to Caesar is taken.

Other Ridings Mentioned

Other ridings mentioned as affording a safe medium for the Premier's return to the Provincial House are Skeena, Columbia, Lillooet and Kaslo-Slocan. The Liberal members for these seats have offered to resign in favor of Premier Oliver. It is a moral certainty that among these seats and Nelson the choice will be made. At present the favored seat is Nelson, but there is much weighing of all the local pros and cons to be done, and it will be only after anxious consideration of all the alternatives that the choice will be made.

When the by-election will take place is also a matter as to which official utterances are confined to the irreducible minimum. Nothing is to be given out about that important question until the recent election is a known quantity. There are rumblings of trouble from several ridings. Recounts are more than a possibility in the Islands, Vancouver City, North Vancouver, Mackenzie and Dewdney. Contests in most of these cases, if contests develop, will be chiefly directed against the Liberals, and the ground of the contest, in most cases, will be alleged irregularities in the taking and counting of the absentee vote.

Many Things to Consider

These considerations are likely to give the Government pause. There will be no by-election until it is seen beyond peradventure that a seat may be risked without the chance of bringing down the entire Government, in the event that the Premier should again be defeated.

But there are considerations also which must impel the Government to get the question settled within a month or six weeks at the furthest. Mr. John Hart, Minister of Finance, is definitely resigning his office at the end of this month. It will be necessary to fill a vacant place in the Cabinet, and that means another by-election. Premier Oliver must either find a seat or resign before the next House meets on October 27 next. It is a safe bet that politics will engage the attention of electors in two or three ridings before the hot weather is gone.

Barcel Shampoo as A Hair Beautifier

There's nothing better than barcel to keep hair and scalp clean and healthy. It not only makes hair wonderfully fluffy, soft and glossy, but tends to promote its growth. Containing mineral oil of decided therapeutic value, there's no need using vaseline, olive or cocoanut oil to prevent scalp from becoming too dry. And as druggists now furnish it in granule form, there's no bottle to break, no liquid to spill. Just the thing for travelers.

Dissolve a teaspoonful of barcel in a cup of hot water, pour on to the hair, and you will have the most refreshing shampoo imaginable. Those troubled with dandruff, itchy scalp, dull, fading, straggly, brittle, harsh or greasy hair, are especially advised to try this. It's quite inexpensive, 50 cents' worth of barcel lasts six months or so. (Advt.)

MAYNARD'S For DIAMONDS

"Where Gems and Gold Are Fairly Sold"

1307 DOUGLAS STREET

Absentee Voters Give Mayor Hayward Place At Head of City Polls

Mayor Reginald Hayward was returned at the head of the polls in the recent election in Victoria, as a result of the counting of the absentee vote, completed yesterday by Returning Officer W. P. Marchant. The final count gave Mayor Hayward nine more votes than Mr. Joshua Hinchliffe, who was 23 ahead of his colleague on the election day count.

Counting of the absentee vote on the beer plebiscite will begin tomorrow, and is expected to be completed during the day, Mr. Marchant announced yesterday.

There were 728 absentee ballots sent to Victoria from other places in the Province. Of these, 669 were counted, the remaining 59 being left unopened in the envelopes by reason of some failure to comply with the law on the part of the voter.

Mayor Hayward received the highest number of absentee votes, with 266. Premier Oliver was fourth in the absentee votes, and highest among the Liberal candidates.

At the close of the count, Mr. Marchant gave the successful Conservative candidates their certificates of election.

The final return of the election of candidates is as follows:

	June 20	Absentee	Total
R. Hayward, Conservative	5,861	266	6,127
J. Hinchliffe, Conservative	5,883	235	6,118
H. D. Twigg, Conservative	5,489	202	5,710
A. Lyons, Conservative	4,918	221	5,120
Dr. M. Raynor, Liberal	3,944	194	4,138
Hon. John Oliver, Liberal	3,826	206	4,032
S. J. Drake, Liberal	3,346	181	3,527
J. B. Clearihue, Liberal	3,314	184	3,498
E. S. Woodward, Provincial	2,355	122	2,477
A. E. Todd, Provincial	2,252	127	2,379
Alex. G. Smith, Provincial	2,072	103	2,175
Andrew Wright, Provincial	1,924	95	2,019
J. R. North, Independent	1,663	52	1,715
Mrs. H. W. Graves, Labor	1,011	45	1,056
J. H. Hawthornthwaite, Labor	769	52	821
W. E. Peirce, Labor	724	39	763
Rejected	280	32	312
Spoiled	147	0	147

THE WEATHER

Meteorological Office, Victoria, B.C., at 5 p.m., July 19, 1924.

SYNOPSIS

The barometer is rising on the Coast, and showers have been general over this Province. Rain has fallen in Manitoba, accompanied by thunderstorms.

TEMPERATURE

	Min.	Max.
Victoria	52	68
Vancouver	54	70
Kamloops	56	64
Barkerville	44	58
Prince Rupert	48	60
Estevan	54	60
Atlin	36	60
Dawson, Y.T.	42	80
Calgary, Alta.	46	76
Winnipeg, Man.	56	76
Portland, Ore.	50	72
San Francisco, Cal.	52	64
Seattle, Wash.	54	66
Penticton	55	80
Vernon	55	73
Grand Forks	52	62
Nelson	48	68
Cranbrook	50	69
New Hazelton	52	66
Edmonton, Alta.	54	70
Prince Albert, Sask.	52	76

SATURDAY

Maximum	68
Minimum	52
Average	60
Minimum on the grass	51

Bright sunshine 6 hours, 24 minutes.
Rain, .03 inch.
General state of the weather, cloudy.

8 A.M. Weather Reports

Victoria—Barometer, 29.95; wind, S.W., 15 miles; rain, .02 inch; cloudy.

Vancouver—Barometer, 29.70; wind, N., 4 miles; cloudy.

Kamloops—Barometer, 29.76; wind, W., 4 miles; rain, .14 inch; fair.

Barkerville—Barometer, 29.88; calm; rain, 10 inch; cloudy.

Prince Rupert—Barometer, 30.16; wind, W., 6 miles; rain, .24; fair.

Estevan—Barometer, 30.02; wind, N.W., 26 miles; clear.

Kamloops—Barometer, 29.98; wind, S.W., 6 miles; rain, .02 inch; clear.

Portland, Ore.—Barometer, 29.98; wind, N.W., 12 miles; rain, .61 inch; clear.

Seattle, Wash.—Barometer, 29.98; wind, N., 6 miles; rain, .10 inch; fair.

San Francisco, Cal.—Barometer, 29.78; wind, S.W., 14 miles; cloudy.

ANNOUNCEMENTS

Superfluous Hair permanently destroyed. Moles successfully removed; scientific, antiseptic, safe, absolute cure guaranteed; 15 years' practical experience. Miss Hanman (certificated London specialist), 22 Winch Building.

The Spaniards, Island Highway, is now open for breakfast, chicken dinners, lunches, afternoon tea, ice cream; meals at all hours. Phone Belmont 49. J. M. Langley, Prop.

Mrs. Stuart Armour, late manager Cadboro Beach Hotel, Miss Ewing at 108 Douglas Street, Beacon Hill Park. Most comfortable accommodation for guests for park and sea. Phone 407.

Dancing—Cool, Attractive Pavilion at Gorge Bridge, under management of Mrs. Simpson. Zala's orchestra, Wednesday and Saturday evenings.

Goat's Milk is the ideal food for infants and growing children. Easily digested. Invaluable for invalids.

Dr. Hugh Clarke, dentist, 413-14 Central Building. Hours by appointment. Phone 1588.

Butter—Insist on the best local fresh made Salt Spring Island Creamery.

Best Souvenir of Victoria—Local Scenery in water color. Parker's, 612 View Street.

Chiropody—Mr. and Mrs. Barker, 20 years' experience, 211 Jones Building, Fort Street. Phone 3446.

Dr. Ford Verrinder, Dentist, removed to 861 Fort, corner Quadra. Phone 183.

School for Dressmaking. Phone 4149.

Ask Your Grocer for Hollybrook Creamery Butter; quality guaranteed.

Razor Blades Resharpened—F. D. Cox, 637 Fort Street.

The King's Daughters' Garden Fete, "Arran," July 30.

Alfresco Photos. Young's Studio, 502 Union Bank Building.

PREMIER TO CURB SENATE'S POWERS

AMENDMENT TO PENSIONS BILL CAUSES BITTER COMPLAINT

In Order to Save Measure House Accepts Change—Leader Will Reform Upper Chamber

OTTAWA, July 19.—Senate amendments to the Pensions Bill, which would nullify the recommendations made and passed by the House of Commons, were rejected by the House of Commons for the second time today.

The amendments were the only business left before Parliament this morning and the House of Commons waited for twenty minutes for the message from the Senate insisting on its amendments on the ground that the bill had not been presented to the Senate until after prorogation had been announced. The message stated that the bill had obviously not received sufficient consideration in the Commons and it was hoped that the legislation would be presented next session when it could be given more mature consideration.

Hon. H. S. Beland, Minister of Soldiers' Civil Re-establishment, could not see the reason for the Senate action. Its criticism of the House of Commons was unfair. He moved that a conference be held between the two Houses to consider the amendments which the Commons could not agree upon.

Must Save Bonus

Should the Senate insist on its amendment the Commons would have to accept them in order to save the pension bonus, which would automatically expire in September.

T. W. Caldwell, Progressive, Victoria-Carleton, N.B., said it was very desirable that a compromise should be reached on this bill, but if that were impossible the amendments would have to be accepted.

In that case he suggested that the Government should hold an election this Summer to decide whether there was any use electing members to the House of Commons to pass laws for the governing of this country, or whether it was to be governed "by a body of men who are not responsible to any body but their God, and possibly not in very close touch with Him."

Withdraws Remarks

The Speaker called Mr. Caldwell to order and he withdrew his remarks.

In the Senate, Senator Dandurand, Government leader, said the Senate desired to treat the returned men generously, but at the same time it had a responsibility to see that there was no raid on the treasury.

The Royal Commission had recommended that bonus addition to pensions be continued for five years, but the committee of the House had made this bonus a permanent charge. The committee must have had reasons for this action, but those reasons had not come before the Senate. Consequently, he did not propose to divide the House on the motion.

The Senate this afternoon refused to participate in a conference on the deadlock which has arisen over the refusal of the Commons to accept Senate amendments to the Pensions Bill.

"For reasons already given," said a message from the Upper House, "the Senate does not see fit to participate in a conference on such a bill at this late hour in the session."

Difference Between Houses

There had been differences between the two Houses over the Pensions Bill. The Senate had made amendments to the bill. The Commons declined to accept the Senate amendments and the Senate declined to change its attitude and, finally, the Government, to save the bill being killed altogether, accepted the amendments of the Senate.

Then came Premier King's statement of the Government's intention in regard to the Upper House, in this forecasting an endeavor to secure for the Canadian Commons rights possessed by the British House under the Parliament Act.

"The time has come," said the Prime Minister, "when the Commons in Canada should seek to gain rights and privileges with respect to legislation which owes its origin to this chamber similar to those which have been obtained by the House of Commons of the Parliament at Westminster. I may say that the Government had under consideration prior to the opening of this session legislation with this end in view, but it was anxious that the public should feel perfectly assured of the necessity of it before pressing it on the attention of Parliament."

COLDS IN THE HEAD INFLUENZA LA GRIPPE Relieved in a night by GRIP-FIX IN CAPSULE FORM Formula—Aspirin, Phenacetine, Quinine, Salol, Caffein, Cascara and Camphor Monobromate—best what your physician would use. At all Druggists 35¢ BOX

VANCOUVER DRUG CO., LTD. Special Agents

CRICKET TOURNAMENT

The Albion-Wanderers team picked to play against Cowichan, at Cranmore Road, on Monday, will be as follows: F. Jordan (Capt.), H. A. Ramay, P. Welch, G. Heinekey, A. Pendray, F. Smith, G. H. Walton, N. F. Pite, E. D. Freeman, E. Marshall and D. Fletcher. Players are requested to be on the ground at 10:15, so that a start may be made promptly on time.

NORDHEIMER

A Piano That Will Last You a Lifetime

The purchase of a Nordheimer piano is such a simple matter—just a matter of a few extra payments, if you take advantage of our deferred payment plan.

One of the great benefits of buying a Nordheimer instead of an inferior piano, is that it will last you a lifetime—You will never need to buy another piano.

FLETCHER BROS VICTORIA LIMITED

"Everything in Music"

1110 DOUGLAS STREET

Keep Cool With an Electric Fan

connected to any lamp socket. Economical, Efficient

Prices from $7.50, $15.00 and up

HAWKINS & HAYWARD

Electrical Quality and Service Stores
1537 Douglas St., opp. City Hall; phone 443
1101 Douglas St., near Fort St.; phone 2627

CABINET MAKERS AND GENERAL WOODWORKERS

We make anything to order in wood—tables, bookcases, wardrobes, cedar chests, stepladders, ironing boards, screens, trays, cabinets of all descriptions, beehives, dolls' houses, babies' yards, mah jong racks, book rests, etc. All work guaranteed. Full value for your money.

The Red Cross Workshop

584-6 Johnson Street (Just Below Government) Phone 2169

WHERE WOUNDED WELCOME WORK

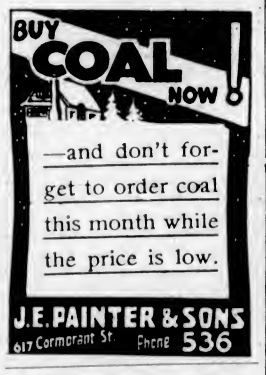

If we can't fix your watch, nobody can

PEARLS

Now more popular than ever—and so are our values! See our big selection of lustrous graduated pearl necklets, including the famous "La Tosca" and "Delta" pearls. Extra special value at $4.80

Green Jewelry Store

Phone 221 1001 Gov't St., near Weller's

Our 30th Annual Summer Suit Sale

And we've included new Fall Suitings for men and women, so why not order your Fall suit now?

Reg. $60.00. Sale Price $40.00
Reg. $45.00. Sale Price $30.00
Reg. $50.00. Sale Price $35.00
Reg. $40.00. Sale Price $27.50

Charlie Hope

Phone 2689 1434 Government St.

Who Can Beat Them?

Stewart's prices on first quality Running Shoes are the talk of the town. Fit your boy TODAY at these prices.

Boys' Black Heavy Canvas Running Shoes

with toecap and heavy weight heels. Sizes 11-12-13.

$1.00

Boys' Hi-Cut Black or Brown Running Boots, heavy corrugated soles and heavy heel tips. All sizes, 1-5. Only $1.35

We Sell the Best Quality Only

STEWART THE SHOE MAN

1321 Douglas Street

Mill at Arrowhead Burned

REVELSTOKE, July 19.—Fire destroyed the shingle mill of Ralph Simpson, at Arrowhead, last night. The loss is estimated at $12,000, partially covered by insurance.

Secretary Mellon of the United States Treasury is a horseback fan.

Phone 1670—Private Exchange Connecting All Departments

Broken Assortments in Boys' Middy Suits and Middies

White Drill Middy Suits, with long trousers, separate collar made from indigo blue cotton. Also a few Striped Galatea Middies. Sizes 4 to 9 years. Regular values to $4.00. Sale Price..... **$1.95**

Store Hours Monday:
Open at 8:30 A.M.
Close at 5:30 P.M.

July Clearance Sale

Mail orders promptly filled

Half-Price Oddment Table of Children's Wear

Mothers! Do not fail to see the bargains on this oddment table of Children's Wear—Sweaters, Dresses, Bibs, Rompers, Novelties, Etc. All to clear at

Half Price
—2nd Floor

The Third Week of This Great Midsummer Clearance of Seasonable Merchandise Opens Monday With Every Department Offering Bigger Bargains Than Ever

Odd Lines of

Fancy China at Half Price

Odd pieces of Fancy China grouped to clear at half price. Included in the assortment are bowls, sugars and creams, plates, vases, jardinieres, etc. Monday .....HALF PRICE
—Lower Main Floor

Electric Boudoir Lamps

With silk and glass shades, in a variety of colors. Regular $5.95. Sale Price..... **$4.00**
—Lower Main Floor

Imperial Electric Irons

High-Grade Irons and at this special sale price you cannot afford to be without one. Guaranteed for one year. Sale Price **$4.95**
—Lower Main Floor

100 Screen Doors

To Clear at $2.19 Each

Substantially made oak grained doors in two popular sizes. Too many doors on hand is the only reason for this very low price. Size 2.8 by 6.8 and 2.10 by 6.10. Monday, each **$2.19**
—Lower Main Floor

50 Aluminum Preserving Kettles

At $2.50

Eight-Quart Aluminum Preserving Kettles, with new stay locked handles with wood grip, complete with cover. Sale Price, each **$2.50**
—Lower Main Floor

Drug Savings for Monday

Luxor Face Powder, value 75c for ..... **58¢**
Guerlain's French Cream, value $2.50 for **$1.74**
Compact Powder and Rouge Puff..... **15¢** and **25¢**
Melba Double Compacts, value $1.50 for **$1.19**
Truknit Fancy Wash Cloths for ..... **19¢**
Gibbs' Dentrifice, value 25c for ..... **18¢**
Pepsodent Paste, value 50c for ..... **45¢**
Soda Phosphate Effervescent, value 50c for..... **38¢**
Wampole's Grape Salts..... **50¢**
Pinkham's Vegetable Compound, value $1.25 for..... **98¢**
Sponges, value $1.50 for..... **98¢**
Soda Mints, value 25c for **17¢**
Chamois Skins, value $1.00 for ..... **73¢**
Olive Oil, value 35c for..... **23¢**
Boracic Ointment in Tubes, value 25c for..... **17¢**
Hydrogen Peroxide, 16 ounces; value 75c for ..... **53¢**
Papoids for indigestion, value 50c for ..... **35¢**
Freezone, value 35c for ..... **27¢**
Corn Salve, value 25c for **17¢**
Imported Bath Crystals, **98¢**
Bath Gloves, value 40c for **27¢**
See our bargain Soap Basket, any three cakes for..... **23¢**
—Main Floor

Tobacco Specials

1 Packet Buckingham Smoking Mixture, 1 Briar Pipe, Cleaners and Matches for..... **57¢**
1 Pouch, Briar Pipe, Tally-Ho Tobacco, Pipe Cleaners and Matches for **$1.18**
—Main Floor

Bargains in Purity Groceries

Finest Quality Wenatchee Preserving Apricots, special at, per box **$1.78**
Finest Quality B.C. Preserving Sugar, **20**-lb. paper sack, **$1.65**
Economy Preserving Jars, wide mouths, quart size, doz.... **$1.65**
Fels Naptha Soap, **3** cakes **25¢**
White Swan Washing Powder, per packet ..... **30¢**
Classic Cleanser, per tin ..... **8¢**
Seal of Quality Toilet Rolls, **4** large rolls for ..... **25¢**
Del Monte Brand White Asparagus Tips, special at, tin..... **47¢**
Specially Prepared Table Salt, per pkt. ..... **4¢**
Crossed Fish Brand Norwegian Sardines, special at, per tin, **19¢**
Quaker Brand Canned Sweet Corn, per tin ..... **17¢**
3 tins for ..... **50¢**
Cresca Brand Herring in Tomato Sauce, special at, tin... **19¢**
Canada Corn Starch, **1**-lb. pkt. for ..... **11¢**
—Lower Main Floor

Sports and Wrap Coats

Clearing Monday at Greatly Reduced Prices

Wrap Coats, Values to $45.00 for $29.75

All the newest models in straight-line and wrap-over styles, with crushable and two-way collars, large roomy sleeves and wide cuffs. Materials include Poiret twill, tricotine, velour and peach bloom, with trimmings of braid, cordings, tucks and novelty embroidery, in colors of sand, grey, cocoa, seal, navy and black. All sizes to 44. Values to $45.00. Sale Price,

$29.75

Sports Coats, Values to $17.95, for $13.95

Tailored and side fastening styles with smart collars, set-in and raglan sleeves, half and full lined, in cameline and plaid polo cloth. Sizes 16 to 40. Sale Price **$13.95**

Cream Wool Crepe Frock Skirts, $4.50

Made from good quality armure crepe, in box and double box pleated styles, on good camisole top, in cream shade only; suitable for tennis. Sizes to 42 bust. Sale Price **$4.50**
—2nd Floor

A Great July Clearance of

High-Grade Corsets

Corsets, Values to $3.75, for $1.98

In this group are included Gossard and a la Grace models suitable for the average, medium and slender types. Made in durable coutil and batiste. Also a number of wrap-around girdles in durable coutil and surgical elastic. Sizes 21 to 29. Values to $3.75. Sale Price..... **$1.98**

Corsets, Values to $10.50, for $5.98

In such well-known makes as Gossard, Nemo, C/C a la Grace, suitable for full, average, medium and slender types. In Nemo we offer Self-Reducing Service and Kop Service for the woman who requires thigh reduction. Also a number of lovely broches and satin stripe in low bust or elastic top models, medium length skirts, and a few models in black satin. Values to $10.50. Sale Price..... **$5.98**
—2nd Floor

Women's Summer Combinations

At $1.19 and $1.39

Cotton Combinations
Sleeveless style, with beading top, wide and tight knee. Sizes 36 to 42. Sale Price **$1.19**

Large Size Cotton Combinations
Sleeveless style, with wide and tight knee. Size 44 only. Sale Price **$1.39**
—2nd Floor

Blouses and Sweaters

In a Big Final Clearance

Pongee Silk Blouses
Made from good wearing material, with Peter Pan collar and long sleeves, with turn-back cuffs. Sizes 36 to 44. Sale Price..... **$3.25**

White Voile Over-Blouses
With Peter Pan collar and long sleeves with turn-back cuffs, trimmed with narrow pin tucks and hand drawn work. Also made with dainty frill and long collar, trimmed with hand drawn work and pretty lace. Sizes 36 to 44. Sale Price..... **$5.95**

Women's Wool Sweters
In pull-over and jacquette style. Made from medium weight wool. Some have checked fronts and plain backs, others in plain shades. They have long sleeves and round necks, and finished with narrow belts. Come in sea green, white, grey, mauve and sand. Sizes 36 to 42. Sale Price..... **$2.98**
—2nd Floor

Novelty Aprons, Regular $1.69 for 95c

Made from white unbleached cotton, pockets and trimmings of colored chambray.
Another style is made of unbleached cotton with upper part of fancy cretonne, scalloped edge. Regular $1.69. Sale Price..... **95c**
—2nd Floor

Rubber Aprons Reduced

At $1.29
Made with bib, in brown and blue floral designs; regular $1.50. Sale Price **$1.29**

At $1.98
Slip-over style, with pocket, in floral designs; regular $2.25. Sale Price **$1.98**
—2nd Floor

Monday Morning Specials

8:30 to 11:30
Or as long as quantities last.
No Phone or C.O.D. Orders, Please.

Three-Quarter Bed Size Flannelette Blankets $1.98 Pair

200 Pairs of Best Quality Flannelette Blankets, in white or grey and finished with blue borders, three-quarter bed size. Not more than two pairs to a customer. Morning Special, per pair **$1.98**
—Main Floor

Shelf Oilcloth at Half Price

100 Rolls of Shelf Oilcloth with blue and green borders, in many attractive designs. Regular 20c. Morning Special, per yard..... **10¢**
—Main Floor

Lingerie Ribbons, Values to 25c, for 5c a Yard

Swiss Lingerie Ribbons, in floral and swallow designs; also tricotine spot lingerie ribbon in white, sky, pink, rose and maize. Values to 25c. Sale Price, per yard, **5¢**

Glove Silk Hose, Values $4.00 and $4.50, for $1.49 Pair

Made by the famous Kayser and Niagara Maid Mills, in plain knit and also drop-stitch design, in navy, pink, brown and white; sizes 8½ to 10. Regular $4.00 and $4.50. Morning Special, per pair **$1.49**
—Main Floor

Women's Black and Brown Oxfords $4.50 Values for $1.79

Light Summer Weight Oxfords in black kid and brown calf; welted soles and smart Cuban heels. Sizes 2½, 3, 3½ and 4 only. Monday morning, special at, per pair **$1.79**
—Main Floor

45 Gingham House Dresses at 89c Each

Made from good wearing gingham in small and large checks. Slip-over style, neck, sleeves and band trimmed with rick-rack braid. Come in pink and white, green and white, yellow, pink, mauve, light and dark blue. Morning Special ..... **89¢**
—2nd Floor

Four-Gallon Butter Crocks, With Cover, $1.29

Equally useful for storing eggs, keeping your butter or making home-made wine; 4-gallon size, complete with cover. Regular $1.60. Morning Special **$1.29**
—Lower Main Floor

Bedroom Chairs and Rockers at $4.95 Each

Bedroom Chairs and Rockers with cane seats, in golden, mahogany and walnut finish. Values to $12.00. Morning Special, each **$4.95**
—4th Floor

Stainless Steel Knives 50c Each

Dinner Size Stainless Steel Knives, some with white handles, others with polished steel. Values to $12.00 a dozen. Morning Special, each ..... **50¢**
—Lower Main Floor

Youths' Khaki Shirts Regular $1.50, for 95c

Made from good wearing khaki cotton with collar attached. Ideal for vacation wear; sizes 13 to 14½. Regular $1.50. Morning Special ..... **95¢**
—Main Floor

36 Cherry and Ash Walking Sticks Regular $1.00, for 49c

Fine English-Made Canes of genuine ash and cherry wood, with bent crook handle. A real bargain for Monday morning at..... **49¢**
—Main Floor

Printed Silk Crepe de Chine and Marocain Crepes

Values to $4.75 for $2.49

Here's a wonderful Monday offering from the Silk Section. Printed Silk Crepe de Chine and Marocain Crepes, in many new designs and rich color combinations. 40 inches wide. Values to $4.75. Sale Price, per yard **$2.49**
—Main Floor

Specials in Wash Fabrics

Novelty Ratines, Values to $1.50 for 69c
Novelty Ratines in stripes, plaids and mixture effects. Shown in excellent color combinations; 38 inches wide. Values to $1.50. Sale Price, per yard ..... **69¢**

200 Yards of Printed English Crepes at 25c a Yard
Be here early for this offering. Dainty English Crepes in neat colored designs. Regular 35c. Sale Price, per yard, **25¢**

White Madras Shirtings
36 Inches wide, regular 50c. Sale Price, per yard ..... **33¢**

Chambrays
In colors, 36 inches wide. Regular 45c. Sale Price, per yard ..... **29¢**

Silk Finished Plisse Crepes
31 Inches wide. Regular 69c. Sale Price, per yard ..... **39¢**

Indian Head Suitings
In fast colors, 36 inches wide. Regular 75c. Sale Price, per yard ..... **49¢**
—Main Floor

Inexpensive Rugs for Bedrooms, Porches and Summer Camps

Extra Low Prices During This Sale

Wire Grass Rugs
Twisted Wire Grass Rugs with stenciled designs. Suitable for bedrooms, size 3 by 6. Sale Price, each..... **89c**

Chinese Matting
Heavy Chinese Matting for bedrooms, porches, halls, etc. 36 inches wide, 300 yards only. Sale Price, yard..... **29c**

Fancy Cocoa Matting
Fancy Cocoa Matting in nice colorings for porch, hall or steps; 36 inches wide. Regular $1.95. Sale Price, per yard..... **$1.29**

Wash Rugs
Wash Rugs for bedrooms, in nice colorings, with fringed ends. Size 27 inches by 54. Sale Price..... **$1.35**

Porch and Camp Furniture

At Substantial Reductions

Rustic Settees
For porch or garden use. Strongly made from native oak with heavy slat seats; will seat three people. Sale Price, each **$7.75**

Rustic Chairs
Of native oak, strongly made; in attractive design. Regular $4.50. Sale Price **$3.75**

Rustic Jardiniere Stands
Of native oak, 18 inches high. Regular $3.00. Sale Price, each **$1.95**

1 Only, Rustic Stand Lamp
Suitable for porch or garden use, complete with shade. Regular $13.50. Sale, **$6.95**

Hardwood Deck Chairs
With striped duck seats and backs, adjustable to three positions. Sale Price **$3.50**

Folding Camp Cots
With brown duck top, hardwood construction; folds flat when not in use. Regular $5.70. Sale Price **$4.50**
—4th Floor

Big Savings in Draperies

Novelty Scrim and Frill Border Curtains
45 Pairs only of these Novelty Net Curtains with lace, hemstitched and frill borders. In cream, white and ecru. Sale Price, per pair **$1.35**

Bordered Curtain Scrims
Bordered, Tape Edge and Crossbar Curtain Scrims; also 36-inch Marquisettes for inexpensive curtains. Sale Price, per yard ..... **17¢**

Fast Color Drapery Silks and Striped Casement Cloth
In blue, rose and ecru; also striped effects. Guaranteed fast color fabrics. Values to $3.75. Sale Price, yard, **$1.95**

Green Opaque Window Shades
Complete with brackets and shade pull. Will fit the average size window. Sale Price, each ..... **73¢**

Cretonnes
A splendid assortment of designs and colorings. Values to 35c. Sale Price, per yard, **25¢**

Scotch Madras
Excellent Quality Cream Scotch Madras in becoming designs; 36 inches wide. Sale Price, per yard ..... **29¢**

Tape Edge Scotch Madras
The tape edge gives this Madras an attractive finish; heavy quality; 42 inches wide. Sale Price, per yard ..... **75¢**
—3rd Floor

$6.00 Panamas for $2.95

Genuine Natural Bleached South American Panama Hats, in smart fedora and ridge crown shapes. With ordinary care will last for years. All sizes. Regular to $6.00. Sale Price,

$2.95
—Main Floor

July Savings at Our

Quick Service Notion Counter

String Bags
Strong Bags with double handles. Sale Price..... **5¢**

Kid Curlers
In bundles, 6 and 7 inches long. Sale Price..... **10¢**

Hairpins
The scientific shape, in boxes. Sale..... **3** for **10¢**

Magic Hair Curlers
3 on a card. Will curl the hair in a few minutes. Sale Price ..... **5¢**

Sleeve Protectors
Patent Leather Sleeve Protectors, with 2 dome fasteners. Regular 35c. Sale Price ..... **25¢**

Sewing Cotton
In all colors. Sale..... **5¢**

Beauty Boxes
Various sizes. Values 85c to $2.00. Sale Price, **59¢**
—Main Floor

Picnic Supplies

At Sale Prices

Seaside Picnic Sets
Contain six plates and six serviettes. Sale Price, **10¢**

Paper Pie Plates
Sale Price, **2** doz. for **15¢**

Sanico Picnic Sets
Contain six plates, six spoons, six cups, six forks, six napkins and one tablecloth. Sale Price..... **19¢**
—Main Floor

Girls' Gingham Dresses, 98c

In smart checks, trimmed with bands of contrasting material. Straight styles or with band at waist. Come in pink and white, blue and white, black and white, mauve and white; sizes 6 to 14 years. Values to $1.75. Sale Price ..... **98¢**
—2nd Floor

Women's Sea Island Cotton Hose, 79c Pair

Full fashioned, with wide hemmed tops, feet well reinforced; shown in white, coating, grey, dove, nigger and nude; sizes 8½ to 10½. Regular $1.00. Sale Price, per pair ..... **79¢**
—Main Floor

Men's Khaki Riding Breeches

Made from strong quality khaki drill, full cut riding breech style with lace leg. Ideal to wear with golf stockings; sizes 30 to 40 waist. 25 pairs only. Regular $2.85. Sale..... **$1.95**

Special Golf Stockings to wear with the above breeches. Made from pure ribbed wool in all shades. Sale, per pair, **$1.19**

Men's English Sports Suits

Tweed Sports Suits in light and dark shades. Cut in half belted coat style, with long trousers, some with plus fours to match. Sizes 34 to 44. Values to $25.00. Sale Price **$19.95**
—Main Floor

Cream All-Wool Flannel Trousers

All-Wool Flannel Trousers, in cream shade. English made and finished with belt loops and cuff bottoms. Sizes 34 to 44 waist. Values to $9.00. Sale Price, per pair..... **$4.95**

Men's Pen-Angle Underwear

The reliable Penman Preferred quality of fine natural wool, a weight that many people wear all the year. A splendid opportunity to stock up your Winter needs at a low price; all sizes. Regular $1.65. Sale Price, per garment **$1.29**

Men's Fine Cotton Pyjamas

Fine Mercerized Cotton Pyjamas in white only, with assorted fan and blue stripes. All finished with braid buttonholes, and made with the favorite Patrol collar; sizes 34 to 44. Sale Price **$2.95**
—Main Floor

Hudson's Bay Company.

Incorporated 2nd May, 1670

THE DAILY COLONIST, VICTORIA, B.C., SUNDAY, JULY 20, 1924 9

Social Events

Honor Bride

Mrs. E. H. Rider and the Misses Vera and Peggy Rider, 1064 Beverley Place, entertained on Saturday with a miscellaneous shower in honor of Miss Dorothy Boggs, a popular bride of next week. The drawing-room was lovely with rambler roses and sweet peas, while in the dining-room the artistic color scheme was mauve and pink. The many beautiful gifts were concealed in a very dainty pink horseshoe. Among those present were Mrs. Beaumont Boggs, Mrs. L. A. Brown, Mrs. Charlie Brown, Mrs. Ainslie Helmcken, Mrs. Russell Henshall, Miss Dorothy Boggs, Miss Iris Burton, Miss Molly Burch, Miss Marjorie Campbell, Miss Ruth McBride, Miss Anna McBride, Miss Helen Goward, Miss Marjorie Oates, Miss Beatrice Wolfenden and Miss Jessie Winterburne.

• • •

Shower for Bride

Mrs. J. G. Wetherston and Miss tnnes entertained at the latter's home with a kitchen shower in honor of Miss Dorothy Boggs. The rooms were lovely with Dorothy Perkins roses, and the following guests were present: Mrs. Beaumont Boggs, Mrs. A. S. Innes, Mrs. Alex. Munroe, Mrs. L. A. Brown, Mrs. Ashley Sparks, Mrs. T. Burns, Mrs. A. Mellon, Mrs. Maunsell, Mrs. Richardson, Mrs. Ainslee Helmcken, Mrs. Baugh-Allen, Miss Dorothy Boggs, Miss Vera Rider, Miss Jessie Winterburne, Miss Molly Burch and Miss Kathleen. Maclure.

• • •

Railroaders Here

Yesterday afternoon the city was visited by a small group of officials of the Southern Pacific line. The party included Mr. James Morris, publicity manager of the company; Captain Mayson, who is to command the Southern Pacific liner that has just been launched at Tacoma, who was accompanied by his wife and daughter. The party arrived from Vancouver and were met at the wharf by members of the Chamber of Commerce and shown over the city. They have just arrived from the launching of the liner, the christening having been done by Mr. Morris.

MRS. WILLIAM TAYLOR MONEY

Nee Miss Z. Dorothy Bele, youngest daughter of Mr. and Mrs. Mark Bele, Jr., of Nanaimo, whose marriage took place last Monday at St. Mary's Church, Oak Bay. Mr. and Mrs. Money will make their home in the West Point section of Vancouver.

Celebrate Anniversary

A party of relatives and friends gathered at the home of Mr. and Mrs. James Kemp, 2043 Milton Street, on Friday night to celebrate the forty-fifth anniversary of the wedding of the couple. An enjoyable social evening was spent, and songs and recitations were contributed. Jenny Smart, the granddaughter of Mr. and Mrs. Kemp, presented the couple with a basket of forty-five pink roses, there being one bloom for each year of married life. During the evening an excellent supper was served.

• • •

Tennis Party

Mrs. A. Lawrie was the charming hostess Friday afternoon at her residence, when she entertained at a smart tennis party. Ice cream, cakes and berries and cream were daintily served, while Mrs. W. Carry helped to serve the tea. The guests included the Misses and Mrs. Morton, Mrs. Stewart Roberts, Misses and Mrs. Mortison, Mr. A. Grumby, Mr. Smillie and others.

• • •

Tacoma Visitors

Mr. James Morris and party, consisting of Captain and Mrs. Maxson, and their daughter, Miss Dorothy, Maxon, were guests in the city for a very brief visit from Tacoma. Mr. Morris is publicity manager of the Southern Pacific Railway, and is on a visit of British Columbia cities on the Island and on the Mainland.

• • •

Feted in South

Miss Nora Johnston, a friend of Mrs. Sheldon, has arrived in San Francisco for a visit from Victoria, and she and her hostess spent some time at the fleet affairs. Mrs. Sheldon was a chaperon to a large party at a dance at the Auditorium.

• • •

To Visit Niece

Colonel J. R. Craven (Indian Army), recently retired, now in London, Eng., will visit his niece, Mrs. F. D. Campbell, Fairfield Road, for a short period in August, before taking up permanent residence in South Africa.

• • •

Leave for South

Mrs. Garnet R. Halliday and daughter, Annabelle, are leaving this morning on the SS. Ruth Alexander for Los Angeles, after spending a two months' holiday, the guest of her parents, Mr. and Mrs. D. Campbell.

• • •

Visiting Mother

Mrs. Russell Dudley (nee Miss Elsie Woodhouse) is visiting her mother, Mrs. W. E. Woodhouse, 1043 St. Patrick Street. On her way home she will visit her sisters in Vancouver, and Chase, B.C.

• • •

Moonlight Picnic

On Friday evening Mesdames M. Joyce and H. Denning Smith entertained a large number of their friends from the city at a moonlight picnic at their camp at Cordova Bay.

• • •

To Yellowstone Park

Mrs. J. H. Carver, accompanied by her sons, Mr. C. R. Carver and Master Stanley, of 928 Selkirk Avenue, left on Wednesday on a motor tour to Yellowstone Park.

• • •

To Give Dance

The West End Players are giving a vaudeville show, to be followed by a dance, on Friday, July 2., at Semple's Hall. A number of well-known artists will take part.

• • •

For Up-Island

Among the numerous motorists arriving in the city was Mr. B. Starcher, of Yakima, Wash., who after remaining a few days left for up-island points.

• • •

From Saskatoon

Mr. and Mrs. Cowan and their daughter, Miss Catherine Cowan, of Saskatoon, Sask., are visitors in the city and are guests at the Oak Bay Hotel.

• • •

At Shawnigan Lake

Hon. Mr. Justice and Mrs. F. B. Gregory, 1048 Craigdarroch Road, are the guests for the week-end of Chief Justice and Mrs. Hunter at their Summer home at Shawnigan Lake.

• • •

San Francisco Visitors

Mr. and Mrs. Robert Colquhoun and infant daughter, of San Francisco, are visitors in the city, the guests of Mrs. Colquhoun's mother, Mrs. M. Sweeney, 528 Trutch Street.

• • •

Seattle Visitors

Miss Mary Isabelle Sheehn, of Seattle, is the house guest of the Misses Helen and Mary Condon, Rocky Point, Oak Bay.

• • •

New York Visitor

Mr. H. R. Mitchel, of New York, was a visitor in the city for a few days, en route for an extended trip up-Island.

• • •

From Manitoba

Dr. MacKay, president of the Manitoba College, is in the city and will preach at both services at First Presbyterian Church.

• • •

Leave for San Francisco

Mr. and Mrs. L. W. Hargraves, 2378 Pacific Avenue, are leaving today for San Francisco and will spend an extended visit in the South.

• • •

Leaves on Ruth Alexander

Miss M. Zarelli, of 1247 Rudlin Road, is leaving this morning by the steamship Ruth Alexander for California.

• • •

Motoring Up Island

Mr. and Mrs. W. D. Michell and son, Gordon, of Keating, left for a trip up the Island yesterday afternoon for a few days' holiday.

• • •

To Ganges Harbor

Mr. and Mrs. Percy Fletcher, with baby Thisbe, have gone to Harbor House, Ganges, for a brief vacation.

• • •

Leave for Cassidy

Mrs. Stanley Weston is leaving for Cassidy today.

• • •

Visits Salt Spring Island

Prior to her trip to Alaska, Miss Victoria Lemmax is the guest of Mr. and Mrs. Charles Gardner, "Upthrope Farm."

• • •

At Glenshiel Inn

Mr. and Mrs. W. D. McCallum, from Shanghai, China, are again visiting Victoria, and are guests at Glenshiel Inn.

• • •

Wenatchee Visitors

Mrs. Hattie Kelly and Mrs. Suzanne Bretz, of Wenatchee, Wash., are the guests of Mrs. Kelly's mother, Mrs. C. E. Stratton, 2024 Stanley Avenue.

• • •

From Seattle

Mrs. J. Phillips, 956 Fairfield Road, has as her guest for the next two weeks Mrs. Lewis Bernheim, of Seattle, Wash.

• • •

Visiting Her Daughter

Mrs. Beckwith is visiting her daughter, Mrs. A. M. Munson, 2426 Windsor Road, Oak Bay.

• • •

Returns From Mainland

Mrs. Beech has returned to Glenshiel Inn after visiting for some weeks on the Mainland.

• • •

At Summer Cottage

Mr. and Mrs. E. B. Harris and family are staying at their Summer cottage, "Rocklawn," Cordova Bay.

• • •

Leave for South

Miss J. A. Mutrie and Miss E. L. Mutrie are leaving this morning for an extended visit in the South.

• • •

Vancouver Visitor

Mr. F. A. Cater is a week-end visitor in the city from Vancouver.

• • •

Visiting Vancouver

Miss Dora Kitte has gone to Vancouver for a few days.

NANOOSE BAY

Recovering

The many friends of Mr. Thos. Bolderston, of Red Gap, will be pleased to hear he is slowly recovering from his recent severe illness, and his condition is much improved.

• • •

Mainland Guests

Mrs. M. Jemson, of Powder Point, has as her guests, her father, Mr. W. S. Craig, of Vancouver, and her brother, Mr. Eric Craig, of Ocean Falls.

• • •

Mainland Holiday

Mr. and Mrs. John Miller, of Red Gap, left on Wednesday for Vancouver, where they plan to stay for a week.

• • •

Return to Nanaimo

Miss Martha Thompson and brother, Clifford, have returned to Nanaimo, after a two weeks' holiday at Nanoose Bay.

• • •

From Nanaimo

Miss Margaret Thompson, of Nanaimo, was a visitor at Nanoose Bay during the week, the guest of Mrs. F. O. Barrie.

• • •

Harwood Visitors

Miss Anna Waugh and Miss Gretta Waugh, of Harewood, are visiting their aunt, Mrs. William McIntosh, at Notch Hill Ranch.

• • •

Church Picnic

The Nanoose Mission Church and Lantzville Sunday School are holding a joint picnic at Parksville Beach on Saturday.

• • •

From Qualicum

Mrs. James Doran has as her guest, her brother, Mr. F. Aldous, of Qualicum.

• • •

Holiday in Vancouver

Mr. and Mrs. W. Streeter, of Red Gap, are spending a holiday in Vancouver.

• • •

Return From Visit

Mrs. J. T. Williams and children, Peggy and Grant, have returned from a week's visit to Vancouver.

• • •

From Denmark

Mr. and Mrs. C. Christianson have arrived recently from Denmark, and taken up residence at Nanoose Bay.

• • •

Red Gap Visitors

Mr. and Mrs. Kirkpatrick, of Red Gap, are holidaying in Vancouver.

WEDDINGS

Logan-Robertson

A very pretty wedding took place at 12 o'clock noon Thursday, July 17, when Miss Olive Logan, youngest daughter of Mr. and Mrs. Edward Logan, was united in marriage to Mr. Archibald P. Robertson, only son of Mr. and Mrs. James Robertson, of Nelson, B. C. The ceremony was performed by Rev. Dr. Sipprell, of the Metropolitan Church, at the home of the bride's parents, 1114 Ormond Road. Miss Bessie Robertson, sister of the groom, acted as bridesmaid, while Mr. George R. Logan, brother of the bride, supported the groom. Miss M. J. Anderson, of Sidney, presided at the piano. The happy couple left on the 2:15 boat for Vancouver, where a short honeymoon will be spent. They will later make their home in Nelson, B. C.

A hot water bottle has been invented which can be fitted about the neck and throat of the user.

SOFT COLLARS

Kept White and Stylish Through This Laundry's Modern Methods

Snugly form-fitting, lying smooth and unwrinkled.

White as the day they left the factory.

So your soft and semi-soft collars will look when laundered our "New Method" way.

That yellow tinge so often noticeable after home washing will be absent.

The creases that come from imperfect ironing will be missing, too.

Just phone us to call.

New Method Laundry Limited

1015-17 North Park Street
Phone 2300
Down Town Office,
1115 Douglas Street

A Beauty Secret of The Old French Court

Amid this splendid grandeur and multitude of beautiful women Gouraud's Oriental Cream was a cherished beauty secret. Let it be yours to-day and know a greater beauty.

White Flesh Rachel

Send 10c. for Trial Size
F. T. Hopkins & Son, Montreal

GOURAUD'S ORIENTAL CREAM

COPAS & SON'S
GROCERY AND PROVISION PRICES

Phone Your Orders—Prompt Attention

FRESH CREAMERY BUTTER (Lawndale Brand), per lb.	40c	ANTI-COMBINE BAKING POWDER, 5-lb. can	$1.45
INDEPENDENT CREAMERY BUTTER, per lb.	45c	12-oz. can	20c
FINEST JAPAN RICE, 3 lbs. for	25c	PURE NEW SEASON'S STRAWBERRY JAM, 4-lb. tin	73c
MALKIN'S BEST JELLY POWDER, all flavors, 3 pkts. for	25c	GOOD TABLE VINEGAR, large bottle	18c
HERRINGS IN TOMATO SAUCE, per can	5c	SWIFT'S PREMIUM PEAMEAL BACK BACON, sliced, per lb.	35c
NORWEGIAN KIPPERED SNACKS, per tin	5c	By the piece, per lb.	33c
SUPERFINE OATMEAL TOILET SOAP, 6 cakes for	25c	SWIFT'S CLASSIC CLEANSER, 3 tins for	25c
NICE ORANGE PEKOE TEA, per lb.	55c	FRESH ROASTED COFFEE, 3 lbs. for	$1.00
(3 lbs. for $1.58)		MALKIN'S ORANGE MARMALADE, 4-lb. tin	75c
RED ARROW SODA BISCUITS, large carton	24c	SWIFT'S PURE LEAF LARD, 3 lbs. for	50c
FRESH BROKEN BISCUITS, per lb.	15c	CORNED BEEF, per tin	25c
		GRATED PINEAPPLE, per tin	15c

Fresh Fruits and Vegetables of All Kinds—See Our Windows

COPAS & SON Anti-Combine Grocers
Corner of Fort and Broad Streets Phones 94 and 95

BUTCHART'S GARDENS
SAANICH PENINSULA AND OBSERVATORY
Special Trip, $1.25
Of 3½ Hours Duration
Cars Leave 10 A.M. and 3 P.M.—All Up-to-Date Equipment
Phone 7075 or 467, and We Will Call for You
Veterans' Sightseeing Co. STREET YATES

Willing, Dependable Help in the Home

Saves many hours of unnecessary labor carrying fuels and ashes. Keeps the kitchen always clean and tidy, instantly on hand when required at any hour of the day or night—

Gas Fuel

for cooking and water heating.

Estimates and all information gladly supplied without cost or obligation.

GAS DEPARTMENT

BRITISH COLUMBIA ELECTRIC RAILWAY CO.

Fine for Skin Exposed To Sun or Flying Dirt

These days the face needs special care and attention. Flying dust and dirt, the beating sun, are severe on any skin. Their despoiling effects are best overcome by the application of pure mercolized wax. This keeps skin and pores in a cleanly condition, the complexion beautifully white and spotless. Reddened, tanned, freckled or roughened cuticle is actually absorbed by it. One ounce of mercolized wax, obtainable at any drug store, is sufficient to completely renovate a soiled complexion. It is used like cold cream, allowed to remain on overnight, and washed off in the morning. (Advt.)

CORRECT TIME

You can only expect a watch to perform correctly, to give service and satisfaction, when repaired by experts.
See WENGER and Save Trouble
623 YATES STREET

Special Values for July
A Large Selection of Every Kind of Home Furnishings
Home Furniture Co.
FRED BARTHOLOMEW
718 Fort Street Rita Building
Phone 5119

COAL
Phone Us for
WELLINGTON COAL
and
COMOX FURNACE COAL
The Island's Best
RICHARD HALL & SONS
1232 Government Street
Phone 83

Good Plumbing
Is an investment in any home—Try us.
THACKER & HOLT PLUMBERS
BROOKS PANORA PHONE 2022

A Sale Offering the Year's Most Phenomenal Values in

Women's High-Type Frocks

Special at $29.75

Frocks That Ordinarily Sell for Several Times This Amount

Small women will find this an unusual opportunity. Sizes 14 to 40, but most of them are 16, 18 and 36.

Each frock reveals the utmost in the way of high quality fabrics and finished workmanship—rare value. At this sensationally low price you can afford several frocks for Summer and Fall wear at the usual price of one.

Meadowbrook Hats
Reduced One-Half

Smart, individual models, universally known and admired. Offered at one-half their regular prices.

July Sale Offers Values Beyond Comparison in Suits, Coats, Dresses, Skirts and Knit Goods

1212 Douglas Street — Malleks Limited — Telephone 1901

ONLY ONE STORE

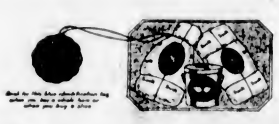

Swift's "Premium" Ham and Bacon

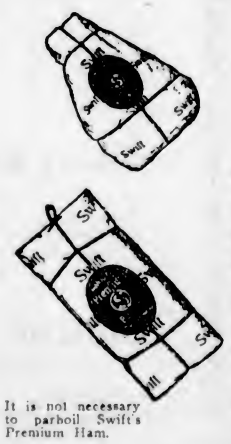

Cured to a delicacy of flavor that delights the most fastidious taste. It doesn't matter where Swift's "Premium" Ham or Bacon is served—at your own breakfast table, in the restaurants, or cooked over the camp fire—the result is the same, a delicious, satisfying, tempting meal.

You can always depend on Swift's "Premium" Ham and Bacon being uniform in quality, no matter where you buy them.

It is not necessary to parboil Swift's Premium Ham.

Swift Canadian Company, Ltd.

Vancouver, New Westminster — Victoria — Nelson, Prince Rupert

The Season's Smartest Shoes for Women
MUTRIE & SON
1208 Douglas Street Phone 2504

Free Enlargements
With your developing and printing. Ask us about it.
MacFarlane Drug Co.
Corner Douglas and Johnson
Formerly known as Victoria Owl Drug Co., Ltd.

THE UPHOLSTERY SHOP
Next Carey's 718 View Street
CHESTERFIELDS AND EASY CHAIRS
FURNITURE REPAIRS
J. J. HARTE WM. F. ORME
Phone 2715

PURE Creamery Butter
Our Own Brand
CENTRAL CREAMERIES LTD. CALGARY, ALBERTA

ROCHON'S ALMOND CRISP

The confection that makes friends with everybody. Just try it once and we will all be satisfied.

FOR SALE AT ALL LEADING CANDY COUNTERS

CROFTON HOUSE, Vancouver, B.C.
A BOARDING AND DAY SCHOOL FOR GIRLS
Courses From Kindergarten to Matriculation. Excellent Results.
MUSIC ART GAMES

University School for Boys
Nineteenth Year, Victoria, B. C.
One of the sights in Victoria. Finest cricket pitch and football fields in the West. THREE LARGE SOLID BRICK BUILDINGS. Preparations for British, Canadian and American Universities, R.M.C., and Business. French, Spanish and German (if desired), taught by conversation. Cricket, football, tennis, golf, riding, rowing, swimming, Swedish drill, gymnastics, shooting, boxing, Cadet Corps. Many scholastic, athletic and shooting honours.
For further information apply Bursar.
A. O. MacRAE, B.A., Ph.D., President and Headmaster.

DIAMOND RINGS

Lovely Cluster effects, solitaires and three-stone diamond rings in newest settings of white, green or yellow gold. See our trays of extra fine values at

$60.00, $75.00 and $100.00

W. H. WILKERSON

"At the Sign of the Big Clock"

Jeweler and Watchmaker — New Address: 647 Yates Street

CHAPTER XLI

Finesse

Kendrick was so steady that it was unnatural.

"You mean that men have given her valuable motor cars?"

"But yes! The English baronet gave her the Rolls Royce. The Count Mordac—you will remember him—he gave her an Hispana Suiza; and then there is another from one of your own countrymen, and an Isotta Fraschini."

"Mordac!" repeated Kendrick, and remembered all he had thought about Mordac where women were concerned, and remembered how afraid Elise had seemed of the man.

It was stupendously incredible. She must either have changed completely or be the most consummate actress in the world. If she had not changed, then she had deceived him at their first meeting as he had never been deceived before in all his lif.

He ventured to doubt. "But surely it is impossible for that little girl I knew to have done all this!"

Lolette laughed. "I knew you were feeling serious about it. You are disappointed?"

"Extremely. I thought—I had hoped—well, I considered her out of place in your dressing-room."

"Monsieur!" It was mock reproving.

Kendrick attempted no apology. How truly regretful he had been that work and business worries had prevented him writing to Elise.

Lolette sighed. "Oh—well, we are friends. We can be frank without tears, I think. But—voila! She is La Phalene. There is no doubt in that, monsieur. And if you stay in Paris over one more evening you may see her dance for yourself at the Joyeuse. Perhaps"—with a sly look from under the heavy eyelids—"she may deign to receive you in her dressing-room."

"Perhaps," agreed Kendrick moodily.

Before they left the restaurant she said, "And are you still addicted to early rising, monsieur?"

"I like a walk before breakfast," he confessed.

"You were always energetic. Now I have become afflicted with that fever also. I find there is a surprising joy in the early morning. I think tomorrow will be fine, and I shall ride then. Would you accompany me?"

This was like the invitation to supper. There was nothing else for it.

"What do you call early?" he asked.

"Oh—eight o'clock. You will come, won't you? It is just my fad, you know. I shall soon lie abed till noon, as before; but for the moment I must take the morning air."

"I shall be pleased to come," said Kendrick. "But I insist on driving you."

He saw her home, and her last words were: "Eight o'clock tomorrow morning, and a glorious drive through the Bois. You won't forget?"

CHAPTER XLII

Death in the Morning

The strange duel between Ahmed and Felice was conducted on the same lines of quiet hostility which had marked the arrangements.

Amed called round for Felice at the Crillon, and they met Mordac by appointment on the corner of the Rue Royale. Felice insisted that he should ride with Ahmed but Ahmed insisted more strongly that Mordac make the journey with Felice.

"I trust, monsieur," he said, "that I shall have the pleasure of driving Monsieur le Comte back to Paris and his breakfast."

At which Felice laughed.

So they went out together, Ahmed in front, alone, and Felice humming along behind him.

To Ahmed there was a sensation of absolute unreality about the ride along the wonderful straight road which leads to the Porte Maillot and the Bois de Boulgne. He was, of course, going to beat Felice at the dice game. He had right on his side.

They swung off to their left at Luna Park, and at last reached that section of road which was nearest to the glade they had selected. They left the cars at the roadside.

Felice, of all three of them, had the most to say. He deposited a brown bag on the ground, and from it he took a sealed package, a folded chessboard, a bottle of champagne, three glasses and a little bottle which Ahmed knew must contain the veronal.

"There," he said. "All the properties are here, and the play can start. Mordac—as what I might term the neutral power in this little argument—may I ask you to open the wine?"

"Certainly." Mordac opened the bottle and poured the sparkling liquid into the glasses. He handed one to Felice, who immediately turned, and, with a bow, handed it on to Ahmed.

"Will you favor me?" he asked.

Each had his glass, and it was Felice who proposed the toast.

"Each of us carries in his heart the memory of some woman who is, to him, the most wonderful in the world. Gentlemen! To the woman we love!"

They drank, and while Mordac and Felice set their glasses down soberly, Ahmed cast his from him, so that it fell beyond the bushes and was lost. Neither Mordac nor Felice commented upon the action.

"Now," said Felice, "perhaps Monsieur le Comte will state the conditions of the game."

Mordac opened the chessboard—a large one—and laid it on the grass.

"In this sealed package," he said, "are three ivory dice and an ivory shaker. They were purchased by me, and sealed in the shop, after which I handed them over to Signor Donatelli in case, by accident, I was prevented from attending here this morning."

He stooped and picked up the little bottle, and his face was very grave.

"In this bottle is sufficient veronal to kill three men. It is proposed that the loser consumes the whole quantity. You are agreed on that, gentlemen?"

They both bowed.

Mordac set the bottle down in the bag, and took up the package.

"I propose to break the seal, and, myself, throw the dice several times to convince both of you that they have not been tampered with, and——"

Ahmed interrupted. "I would suggest, monsieur, that such an implication is an insult to yourself and Signor Donatelli." Mordac opened the package and poured three dice on the chessboard, afterwards standing beside them the little ivory shaker.

"The game," said Mordac. "The one spots will be aces, the highest points on the dice, with the other numbers running from six down to two. All three dice will be thrown at once and the scoring will be as follows: Three aces, of course, would be unbeatable, and only equalled by three aces. Two of a kind will beat any ragged score. In the event of each dice showing up a different number—what I have called a rugged score—the sum total of the points will be taken, the aces, in such cases, counting as one point only. Do you understand and agree?"

They understood.

Mordac continued. There will be three throws each, taken alternately, each throw constituting a game. The winner of two of the games out of the three will be the winner of the match. The throws are to be long, so that the dice roll. You will make one cast each to decide for first throw in the actual game."

They prepared.

Tuesday: A Throw With Death

MISS MARGARET WATSON

Daughter of Mr. and Mrs. A. J. Watson, Cavendish Avenue, Oak Bay, who attained distinction in the recent London Royal Academy of Music elementary examinations. She is the pupil of Madame Kate Webb, and secured distinction in the primary examinations of the same Academy in 1923.

Dr. E. H. H. MacLean Dead

REVELSTOKE, July 19.—Dr. E. H. H. MacLean, who has been a prominent physician of the Kootenays for about a quarter of a century, formerly practicing in Revelstoke, is dead at Nakusp.

CHILDREN OF AGATHA SCHOOL IN GARDEN FETE

On Wednesday afternoon the children of the Agatha School held a garden fete in aid of St. Mark's painting fund, which was well attended.

The pupils, under the guidance of their capable head mistress, Mrs. Large, were quite successful in their efforts, although the weather was rather unkind.

Mrs. Prisk, of Quadra Street, had placed at their disposal her pretty house and delightful garden, and young ladies belonging to the church served tea, ice cream and delectable raspberries and cream; whilst the men looked after the receipts.

The children supplied the entertainment, which was very enjoyable. First they gave recitations in the drawing-room in a charming manner, then all adjourned to the garden and a pretty fairy play composed by Mrs. C. Mellor was given. The tiny queen danced with grace and distinction, her attendant fairies flitted gaily through their dances, and the elves and gnomes amused all by their mischievous pranks.

A guessing competition brought a very pleasant afternoon to a close.

Mrs. Large and Mrs. C. P. Mellor are to be congratulated on the excellence of the performance.

The ancient Jews had bells on their worship places.

Ladies' Black Canvas Slippers

Leather Soles and Rubber Heels. Special a pair **$1.38**

G. D. CHRISTIE 1623 Douglas Street

PHONE 3302

Pantorium DYE WORKS

MAIN OFF. & WORKS 350 COOK ST. VICTORIA, B.C.

Let us call for your suit. You'll like our service.

The chewing of gum has begun to displace the immemorial custom of betel-nut chewing in Ceylon.

Special Show

Of All Kinds of TRAVELING REQUISITES Including Trunks, Suitcases, Club Bags, Golf Bags, Traveling Rugs and Fancy Leather Goods The Best Obtainable at Popular Prices

JAS. McMARTIN

716 Yates St. Phone 1278

Personal Luggage for England

Personal luggage and household goods collected, packed and delivered to any house address in Great Britain at the lowest rates. Next boat leaving 21st of July via Panama Canal. Marine Insurance. Agencies in all parts of the United Kingdom. Complete service. Inquiries solicited.

REMOVERS SHIPPING AGENTS CUSTOMS BROKERS

DUNCAN STORAGE COMPANY

Warehouses: 516-520 Bastion Square. ....522-530 Chancery Lane. Office Phones: 1665 and 1664

Beatty Bros., Ltd., Announce the Opening of Their Great

Manufacturers' Jubilee Sale

White Cap ELECTRIC WASHERS

White Cap Washer

The White Cap Washer is made by Beatty Bros., Limited, Fergus, Ont., who are the oldest and largest washer manufacturers in the British Empire. More White Caps are sold in Canada than any other FOUR makes combined, and more are sold on the Pacific Coast than all others combined, multiplied by two.

Celebrating our 50th Anniversary—a limited number of White Cap Washers, on exceptional terms, with valuable premiums free. Never was such an offer as this in Victoria or Vancouver Island before. Read this ad, select the premiums you want and phone early for a demonstration in your own home.

WASHER, BENCH AND THREE PREMIUMS, $141

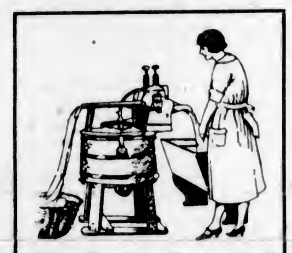

"Made In Canada"

The White Cap Washer is "Made in Canada," by Canadian workmen, using Canadian materials, and shipped over Canadian railroads. Almost every other washer sold on Vancouver Island is a foreign make. A full list of parts is carried in Victoria, and expert factory service given. You will never have to wait for a part to come from some distant foreign factory. The White Cap is not complicated. It can't get out of order.

HUGE SAVING IN PRICE——ONLY $2 DOWN——VALUABLE PREMIUMS

Competitive Price	$185.00
OUR PRICE ONLY	$141.00
Your Saving on Washer	$ 44.00
Value of Free Premiums	$ 19.00
Total Saving to You	$ 63.00

Balance $1.85 a Week

With every WHITE CAP WASHER we give the following Premiums, during the Sale only:

1. Folding movable bench for rinse and bluing tubs $7.50
2. YOUR CHOICE OF ANY TWO OF THE FOLLOWING: Galvanized tub, large clothes basket, household stepladder. The two articles worth $6.00
3. YOUR CHOICE: A washing machine drainer, complete with hose, or a case of soap containing 48 packages $5.50

Total value of premiums $19.00

This Offer Is Good Only While Sale Lasts

FREE

ONE OF THE PREMIUMS

Case of Soap, containing 24 packages of Lux and 24 bars of soap—48 packages; or washing machine drainer with every washer, worth $5.50

FREE

ANOTHER PREMIUM

BT Stepladder for household use. The ladder and a tub, or the ladder and the basket, or a tub and a basket, or, if you like, TWO tubs, go with EVERY washer. The two articles worth $6.00

FREE

Washing Machine Drainer

Complete with 5 ft. of ¾-inch hose. Either the drainer or the soap is furnished free with each machine. Worth $5.50

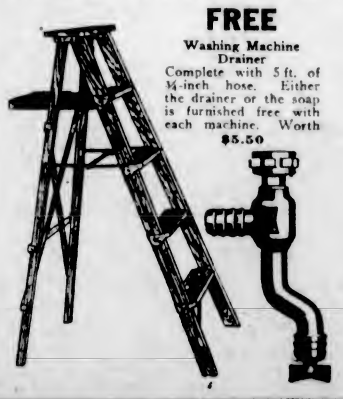

PREMIUMS FREE

These premiums are useful, necessary things: 48 packages of soap—that's as good as cash, for who can get along without soap? And the soap or a washing machine drainer goes with EVERY White Cap Washer during this sale.

A clothes basket is necessary. A stepladder is the handiest thing in the world around the house, inside and out. Almost everybody needs a galvanized tub, and some need two. You get the two FREE with the White Cap while the sale is on.

Especially for washing in the kitchen, or in the basement, when you are not using the stationary tubs, these premiums are valuable. The tub bench is so much more convenient than boxes or stools. You need two tubs for the rinse and the bluing water. And you need the washing machine drainer to empty your washer and tubs into the sink, WITHOUT LIFTING. It will also fill the machine. These extras, which make your outfit complete, ARE ALL FREE.

For Whole of Vancouver Island

This Jubilee Sale is for the benefit of anyone living on Vancouver Island. Washers and premiums will be delivered to your door—freight paid. It can be used with Delco or Fairbanks-Morse electric plants.

While They Last

Only a limited number of washers are to be given out on these prices and terms. With the offer open to all residents of Vancouver Island, the washers will not last long. Here is value you can not pass by. The oldest and best washer on the Pacific Coast; the machine that can be depended on to wash without rubbing, scrubbing, soaking or boiling—does the average family washing complete in one hour—and at *Such a Reasonable Price*, with bench and premiums thrown in. You need an electric washer. Now is your chance to get it, and get it right.

FREE

ONE OF THE PREMIUMS

Two Galvanized Tubs for rinse and bluing water, or tub and a ladder, or tub and a basket. Worth $6.00

FREE

Large Clothes Basket, with a tub or ladder. Worth $6.00

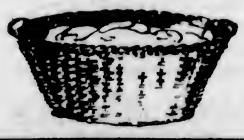

FREE

Movable Folding Tub Bench, to hold rinse and bluing tubs. Worth $7.50

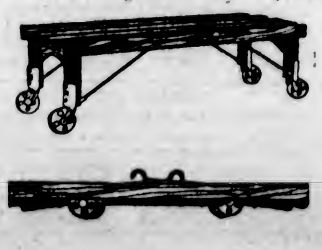

SALE NOW ON AT

A. E. TAYLOR & CO.

5,000 in Use On Pacific Coast

718 Yates Street, Victoria

633—PHONE—633

Phone for Early Demonstration

NEWS OF THE SPORTING WORLD

First Tennis Final Is Won by Americans

Miss Helen Wills and Mrs. George Wightman Win Two Deuce Sets From Miss Kathleen McKane and Mrs. Covell for Olympic Ladies' Doubles Championship—Singles Played Today—Other Doubles on Monday

OLYMPIC STADIUM, COLOMBES, France, July 19.—The United States won the first of the finals for the Olympic tennis championships this afternoon, when Miss Helen Wills and Mrs. George Wightman defeated Miss Kathleen McKane and Mrs. Covell, Great Britain, 7-5, 8-6.

Members of the American Olympic squad will be on one side of the net in the finals for the three other principal championships, the men's singles, women's singles and men's doubles.

Richards in Two

Vincent Richards, who will meet Henri Cochet, France, tomorrow, for the foremost of all five titles to be won on the Olympic courts, that of singles champion, has also reached the finals in the men's doubles. He and his partner, Francis T. Hunter, today vanquished the slim and fleet-footed French team, Borotra and Lacoste, in five sets of a fast, thrilling play. The score was 6-2, 6-3, 0-6, 5-7 and 6-3.

Their opponents will be another Gallic pair, Brugnon and Cochet, who greatly pleased their countrymen today by defeating the South Africans, Condon and Richardson, 5-7, 6-3, 7-5 and 10-8.

Richards has an opportunity to carry the triple title away from Colombes. Not only has he reached the finals in both singles and doubles, but, paired with Mrs. Jessup, he is still in the running for the mixed doubles championship. Richards and Mrs. Jessup this afternoon reached the semi-finals in that event by an easy victory over the Spanish couple, Eduardo Flaquer and Senorita Alvarez, 6-3, 6-1.

Richards was weary, having only a short time before come away from the men's doubles, but Mrs. Jessup more than held up her end of the fight.

Singles Today

The finals for the women's title between Miss Helen Wills and Mlle. Viasto, France, is scheduled for 3 o'clock tomorrow afternoon, with the men's title to be decided after the two young ladies have settled their match. The remaining championship contests—men's doubles and mixed doubles—will be contested on Monday.

For the British, disappointment twice followed hope and joy, their team having led the Americans at 5-2 in both first and second sets. Indeed, the British players were once within a point of taking the second set 6-2.

From the start of the match to the end, Miss Wills was the star player of the quartette. Her errors were few, her fine finishing shots were many. Throughout her judgment was good, and, when she and her partner were behind and seemingly about to lose the set, it was her fighting spirit that flashed out above the solid foundation of the sound, steady tennis that Mrs. Wightman played in emergencies, to lend bright magnificence to their dogged, yet dashing, battle against the British women.

Under the fury of Miss Wills' driving and Mrs. Wightman's neat backhand shots, made in a manner all her own from midcourt, Mrs. Covell faltered, then failed. This happened in both first and second sets, and all that Miss McKane could do would not ward off defeat.

There were several close line decisions during the match. One of them was called at a time when Mrs. Covell was serving and the British pair had but one point to win to capture the second set.

Gallery Noisy

It was a high lob, which Mrs. Covell lifted deep over the Americans' court, and the linesman called it out. There were cries of "No" in both French and English from the stands, and perhaps Mrs. Covell was not only disappointed but a bit flustered at the event. She proceeded to serve a double fault, and the score became deuce. From this point of equality the Americans went ahead and took the game on two more errors by Mrs. Covell. Then they took several more games.

In the next to the last game of the match, with the score six-all, Miss Wills served a similar long lob from her racquet, which was placed inside the backcourt line, and evoked a chorus of "boos" from some of the crowd.

Calm and solemn, as she always is on the court, no matter what happens, Miss Wills waited for the noises to subside, then went ahead with a good service, and ultimately won the game, to lead at 7-5.

DR. WILLING WINS

PORTLAND, Ore., July 19.—Dr. O. F. Willing, Pacific Northwest golf champion, added another title to his list by defeating A. G. Kyle, of Alderwood Country Club, Portland, in the final round of the men's Oregon state golf championship tournament at the Portland Golf Club this afternoon. Dr. Willing defeated Kyle 12 up and 11 to go.

B Division Cricket Won by Cowichan From the Albions

The "B" Division cricket match played yesterday at Cranmore Road between the Albions and Cowichan proved very close, Cowichan winning by 17 runs.

For the Albions, Marshall and Yearwood opened the innings well, scoring 31 for the first wicket. L. Backler also batted particularly well for 25 not out. Hope, bowling for Cowichan as first change, finished off the innings in summary fashion, doing the hat trick. For Cowichan, Galt batted in good style, clearly winning the match for his side. He received good support from Ancell and Hawkins. The full score follows:

Albion "B"

E. Marshall, c Baiss, b Carr-Hilton	15
E. Yearwood, b Carr-Hilton	27
E. Parsons, lbw, b Crossland	2
V. G. Ley, c C.-Hilton, b Crossland	4
A. H. Gaiger, c Mellin, b Crossland	8
L. Backler, not out	25
J. Burslem, c Mellin, b Crossland	4
E. Norman, b Hope	9
C. L. Backler, b Hope	0
S. Sherratt, c and b Hope	0
F. Sherratt, b Hope	0
Extras	8
Total	102

Cowichan "B"

A. E. Green, c and b Parsons	0
W. T. Corbishley, b Parsons	12
A. D. Carr-Hilton, c Burslem, b Gaiger	2
G. G. Baiss, c L. Backler, b Parsons	3
C. M. Galt, not out	56
J. Y. Copeman, b Parsons	0
S. Crossland, b Parsons	13
A. O. Hope, c C.Backler, b Burslem	0
C. M. Ancell, b Gaiger	14
E. C. Hawkins, b Parsons	11
J. Mellin, lbw, b Parsons	0
Extras	8
Total	119

Bowling Analysis

Albion "B" inn.—	O.	W.	R.
Carr-Hilton	7	2	36
Crossland	9	4	44
Hope	5.4	4	12
Baiss	3	0	2

Cowichan "B" inn.—	O.	W.	R.
Parsons	13.4	7	45
Gaiger	7	2	42
Burslem	3	1	13
L. Backler	2	0	10
Ley	1	0	1

Save Money on a New Racquet

We are disposing of our surplus stock of Tennis Racquets at big reductions. All the best makes are included

TENNIS RACQUET REPAIRS

Single Strings ..... 25¢ Additional Strings ..... 20¢
Best Quality Gut Used

Davis' "Argus," strung with the famous Tracey gut $22.00
Davis' "Cambridge," $15.75 Bentley's "Columbia" $4.25
Davis' "Triumph" ..... $9.75 Bentley's "Leader" $2.85

TENNIS NETS

Full Double Court Sizes, best English hemp, from $9.75
Cotton Nets from $6.75

Peden Bros

Bicycles—Sporting Goods—Toys

719 Yates Street Phone 817

EXPLOSIVES WIN

FORT WILLIAM, July 19.—In a football match here this afternoon to determine the team to go into the Connaught Cup finals, Montreal Explosives defeated Fort William Canadian Pacific by the score of one to nil.

RITHET CUP SERIES STARTS ON MONDAY

Postponed Game Between Hillcrests and Spencers to Be Played at Athletic Park Tomorrow

The knockout series for the Rithet Baseball Cup will get under way tomorrow night when the Hillcrests and Spencers will stack up against one another. These two teams were to have played on Wednesday, but the game was called on account of rain. This will be the first tilt in the series and a big crowd is expected to be present. The game will be staged at the Royal Athletic Park and will commence at 6:30 sharp.

Owing to the Civil Service squad withdrawing only three teams will participate in the series this year. The winners of tomorrow night's game will meet the Sons of Canada for the championship. At present the Sons are the holders of the cup, having won it for the last two years. Should they be successful in winning it again this year, they will become the permanent holders.

Tomorrow night's game is creating quite a lot of interest. Spencers have been playing a fine brand of ball this year. They were tied for the premier position in the Commercial League, losing out in the playoff to the Sons after a hard struggle. The Hillcrests have made a name for themselves in the indoor baseball league and are tiled for first place with the Garrison. So far, however, little is known of them in regard to the team they have lined up, but from reports they are said to have a snappy team and are confident that they will be able to win the series.

Victoria Eagles Are Defeated by Nanaimo

NANAIMO, July 19.—In an exhibition game of baseball played here this afternoon, Nanaimo defeated the Victoria Eagles by six runs to four. It was a pitchers' battle from start to finish. Stickney, in the box for Nanaimo, had the edge, fanning fourteen batters and allowing five scattered hits. Parfitt, in the box for the Eagles, fanned seven and allowed eight hits. Stickney put a whirlwind finish to the game in the ninth by fanning the last three batters to face him.

MANITOBANS DRAW WITH CUMBERLAND

HEAVY GOING SPOILS MATCH AT WINNIPEG

Typical Cup Tie Play Results in No Score in Connaught Cup Soccer Semi-Final

WINNIPEG, July 19. — Playing typical cup tie football, United Weston, Manitoba representatives, held the strong Cumberland team of Vancouver Island, conquerers of the Calgary Hillhursts, to a scoreless draw in the first game of a two-game series for the right to enter the Connaught Cup finals here today. The second game will be played on Monday evening.

Rainy Weather

A downpour of rain just before the game made good playing impossible, and the threatening weather conditions reduced the crowd from what would have been a large one to only 2,000 fans. It was a hard-fought contest and a draw was a fair indication of how the play went. Weston had many golden opportunities to score, but erratic shooting prevented them from gaining a lead to take into the final game. The Cumberland eleven, although playing a far more scientific game of football than Weston, did not impress the local enthusiasts very favorably. This undoubtedly was largely due to the playing pitch, which was very heavy, and many predict that on a dry field the Cumberland boys will advance into the finals.

Brilliant Defence

One of the brightest features of the contest was the brilliant playing of the Weston defence. Cumberland time and again endeavored to penetrate the defence instead of shooting more. The only real shot that Cumberland had came five minutes from time, when Billy Milligan sent a hard drive which Derby saved.

Cumberland opened strong in the first ten minutes of play and backed Weston into their own territory, but after this Weston settled down and had their share of the exchanges. In the first half Derby had only one shot to stop, while Blair was called upon to stop several hard drives. The Weston forwards were seldom in the picture and the opposing halves always had the edge.

Lacked Finish

The Westerners again opened strong in the final half, but Weston held them in check, and in the closing stages of the match were pressing hard. A delightful feature of the match was the work of the visiting forwards, who gave a great exhibition of ground passing in midfield, but lack of finish around the nets prevented a score.

Albions Lose Again; Cowichan Victorious

Up-Islanders Administer Another Bad Beating to League Leaders—Victoria Has Hard Fight to Defeat the United Services at Work Point—Cobbett Makes Century for the Losers, but Support Is Weak

IN the A Division cricket matches played yesterday, Victoria and the United Services had a very close tussle at Work Point, the former winning by 22 runs, 215 to 193. Although the scores were high, they were mostly made by a few batsmen on either side. Anderson, Wyles and Pennington each made big scores for Victoria, but the best of the match was made by Cobbett, of the Services, who reached the fine total of 113.

Victoria, going in first, lost four wickets for 17 runs and then the fielding of the Services was deplorable, several chances being missed. Wyles, Anderson and Pennington hit hard for their runs. Major Cobbett played a beautiful innings for his 113, hitting the ball hard all over the ground. Wilkinson was the most successful bowler for Victoria, taking six wickets for 53 runs.

Alas, the Albions!

At Duncan the Albions had another bad day, and suffered a serious reverse to their championship aspirations. Cowichan were irresistible at home. They went in and made 283 for six wickets and trundled the Albions all out for a miserable 79.

The full score in the local game follows:

Victoria

A. Martin, h Cobbett	5
A. W. Cocks, b Cobbett	0
L. S. V. York, b Cobbett	0
G. C. Grant, c Cobbett, b Stevens	5
W. A. Anderson, c Cobbett, b Pooley	47
L. Wyles, c Durling, b Pooley	66
E. Verrall, c Watson, b Pooley	19
G. Wilkinson, c Spiers, b Pooley	6
E. Gillespie, run out	6
R. A. Pennington, b Stevens	44
H. A. Tomalin, not out	0
Extras	17
Total	215

United Services

F. L. Watson, b Wilkinson	9
G. H. Kinch, b Wilkinson	0
H. Stevens, b Grant	9
Major Cobbett, c Cocks, b Wilkinson	113
R. H. Pooley, b Wilkinson	0
Major Hughes, b Wilkinson	0
Capt. Cumming, b York	14
Capt. Warder, b York	12
J. Darling, c Pennington, b Cocks	9
C. Cave, b Wilkinson	6
S. Spiers, not out	2
Extras	19
Total	193

Bowling Analysis

Victoria's innings—	O.	W.	R.
Maj. Cobbett	9	3	57
H. Stevens	11	2	63
R. H. Pooley	4	4	59
F. L. Watson	2	0	19

Services' innings—	O.	W.	R.
G. Wilkinson	9.5	6	53
G. C. Grant	7	1	46
L. York	6	2	39
E. Verrall	3	0	23
A. Cocks	3	1	13

CONGO CRICKETERS HAVE SPORTING MATCH

Captain's Eleven Wins From President's by Single Run—Lock Retires After Making Big Score

A real sporting cricket match resulted from the meeting yesterday afternoon on the Jubilee Hospital ground of the President's Eleven and the Captain's Eleven of the Congregational C.C. The final result was a win for the captain's side by one run. The actual score of the batsmen of each side was equal, but "Extras" for the winners totalled just one more than for the losers.

At that, it should be pointed out that H. T. Lock, of the President's team, retired after he had made 61, and had he hit just another two before doing so the victory might have been to his side. The full score follows:

President's XI.

Curtis, c J. Wallace, b A. Slocomb	3
A. E. Slocomb, run out	4
H. Bleasdale, b Martin	5
H. T. Lock, retired	61
Shadbolt, b Slocomb	0
Pillar, c Martin, b Wallace	10
Macdonald, run out	4
Florence, b Slocomb	0
L. Wallace, b Slocomb	1
D. Bleasdale, not out	2
Extras	9
Total	99

Captain's XI.

Martin, h Curtis	25
Florence, st Slocomb, b Curtis	5
J. Wallace, b Bleasdale	20
J. Smith, run out	6
Slade, b Bleasdale	4
A. Smith, c Lock, b Bleasdale	0
Slocomb, b Lock	15
R. Wallace, b Lock	11
D. Smith, b Bleasdale	4
T. Smith, not out	0
Extras	10
Total	100

Bowling Analysis

President's XI. inn.—	O.	W.	R.
Martin	8	1	60
Slocomb	7.4	4	7
Smith	2	0	13
J. Wallace	3	1	8

Captain's XI. inn.—	O.	W.	R.
Curtis	4	2	16
Pillar	2	0	19
Lock	5	2	24

KINGSTON ST. FINALS

Four of the finals in the annual handicap tournament of the Kingston Street Lawn Tennis Club were decided yesterday in ideal weather conditions. The courts of the club were in excellent shape, and a very enjoyable afternoon was spent by the members. The only final in the tournament which remains to be played is that in the men's singles, in which Hocking and Stone will be the participants. This match will be played at a date to be set during the week. Yesterday's results follow:

Ladies' Singles

Miss Severs (minus 30 1-2) beat Miss Ladell (plus 15) 6-1, 6-4.

Ladies' Doubles

Miss Marquart and Miss Hickey (minus 30) beat Mrs. Giles and Miss Flint (plus 15) 6-4, 6-3.

Mixed Doubles

Miss Ladell and Oatman (scr.) beat Mrs. Giles and Roy Giles (plus 30) 6-1, 6-2.

Men's Doubles

Hocking and Field (minus 15) beat Oatman and Davey (minus (1-2 15) 6-2, 6-4.

OLDTIMERS' BALL NINE TO TAKE ON CEEPEEAR

Veterans of Diamond to Play Railroaders in Benefit Game—Many Old Stars to Play

Amateur baseball fans will have something out of the ordinary routine handed to them next Thursday night, when the old-time baseballers will stage an exhibition game with the C.P.R. at the Royal Athletic Park for the benefit of Mackie, the popular second sacker of the Automotives, who had the misfortune of breaking his ankle while playing against the Eagles about a month back. Mackie has been laid up since that time, and it is the hope of the officials of the league that a generous crowd will be on hand to help him out. The game will be called at 6:30, and "Allie" McGregor will be calling the balls and strikes.

Fans will, no doubt, remember during the season of 1919-20, when the old-timers got together a team and defeated the Foundation Club, one of the fastest ball teams ever seen in action in this town, by a six to five score. The game created a lot of interest and the park was packed to the limit to see the young and old do their stuff. Tight ball was the order of the day, with the shipyard men leading by five to four in the ninth. Then the old-timers, with their years of experience behind them, staged a rally that brought disaster to the Foundation camp. Bernie Schwengers and George Burnes managed to get on, and Jack Rithet came to bat and drove out a liner that almost reached the left field fence, driving over the necessary run to annex the fixture.

Holness to Pitch

Ken Hughes, veteran manager of many a team, will be at the helm for the old-timers. Ken has the pick of the old-timers lined up, and expects to give the same medicine to the Ceepeears as he did to the Foundation team. Jimmy Holness, one of the oldest hurdlers in the city, will be on the mound for the old-timers. Holness, during his time, was ranked as one of the best pitchers in British Columbia, and still maintains that he can use his arm to the same advantage. Jimmy has been working out with the sand-lotters and expects to show the young blood how to do it.

Brock Robertson will be at the receiving end. Brock is out practicing hard and is reported to have his peg to second down pat.

The rest of the team will be composed of some of the stars who performed with the Amitie squad. Jack Rithet will be on first, Bernie Schwengers will cover second, with Fred McConnell at short, "Doc" Haynes will be gathering in the fast ones at third, and the outfield will be picked from George Burnes, Alex. Potts, Frank Moore, McConnell, Sam and Ed. Shanks, Frank Anderson and Kenny Hughes.

Tickets for the game have been printed and will be on sale early this week.

INDOOR BASEBALL

League Leadership at Stake in Monday's Game Between Garrison and Y.M.C.A.

Can the Y.M.C.A. indoor baseball team halt the winning streak of the Garrison? This is the question that is being asked by the followers of the new hall league. This question will be settled on Monday when these teams will clash at Central Park in what should be one of the best games in the indoor baseball league. The soldiers are somewhat weaker than when they met the Y.M.C.A. last time, on account of some of their best men leaving the local garrison, while their opponents are reported to be carrying a snappy team. Just who will do the heaving is not known at present, but it is expected that the Tommies will rely on Major Cobbett, while Stan Moore will, in all probability, be on the mound for the Y.M.C.A. The game will commence at 6:45 p.m. sharp.

COWICHAN TENNIS TOURNAMENT FINALS

DUNCAN, July 19.—Following are the results of the final matches in the South Cowichan tennis tournament, concluded today:

Ladies' singles—Mrs. Hickes defeated Mrs. Curtis Hayward, 6-2, 6-3.

Men's singles—V. Westwood (Vancouver), defeated N. T. Corfield, 6-4, 6-2, 7-5.

Men's doubles—N. T. Corfield and Kingston defeated Stevens and Green, 5-7, 6-3, 6-1, 6-4.

Mixed doubles—Mrs. Hickes and F. L. Kingston defeated Mr. and Mrs. Curtis Hayward, 11-9, 6-1.

Ladies' doubles—Mrs. Hickes and Mrs. Colbourne defeated Mrs. Waldy and Miss Wallich, 6-0, 6-3.

Locals Soundly Trim Anacortes Ball Team

Americans From Skagit Valley Handed 15-2 Trimming in Exhibition Game at Royal Athletic Park Last Night—Visitors Off Color and Heavy Error List Chalked Against Them—Malcolm and Jackson Star for Locals

IN a one-sided exhibition game played last night at the Royal Athletic Park, between the local All-Stars and the Anacortes baseball squad, the former came out victorious by a 15 to 2 score. Although the score indicates a rather sloppy affair on the part of the visiting squad, the game played by the locals was a treat to watch, and they gave the 1,500 fans who watched the game plenty of action for their money.

The Anacortes squad came over with a big reputation as a ball team, but their hopes of whining the fixture were shattered after the first inning, when the locals got busy and sent over five counters. The best the Americans could do was in the second when a couple of hits drove over two counters, their only scoring of the game.

Malcolm Works Nicely

Mattie Malcolm, the big pitching ace of the railroaders, was on the mound and had the game on his hip from the start. Malcolm pitched fine ball throughout, although he never extended himself. Five hits were gathered off his offerings during the nine innings and a like number struck at the pill in vain. The all-stars had good batting practice off Francin's deliveries and annexed 13 safeties. This big fellow looks very much like "Iron Man" McGinnity, but the support handed to him was not in the class in which the "Iron Man" plays. Francin fanned seven of the railroaders but the men backing him up played ragged ball and no less than 12 errors were chalked up against them. "Eddie" Hall, of the Automotives, played second in the absence of Noce for the visitors.

Harry Copas was the big man with the sledge hammer during the game. Copas garnered three safeties out of five hits, including a double and a single in three times up. Francin hit out a three-bagger and was the only "Annie" who hit past the first sack.

Haley Jackson played a fine game at first for the locals. Jackson grabbed off some of the finest catches that have been seen here this year and played his position like a veteran. Saunders, at centre field, surprised himself and the fans, when he gathered in Hall's long drive in the second.

Box Score

Anacortes—	AB.	R.	H.	PO.	A.	E.
Trafton, ss.	4	0	0	2	1	4
Wiggins, 1b.	2	0	1	11	1	3
Mondham, c.f.	4	0	1	2	0	1
Pearson, 3b.	4	0	0	0	1	1
Crafton, c., l.f.	4	0	1	1	0	0
Oakerlund, l.f., c.	3	1	1	8	2	0
Hall, 2b.	3	0	0	0	3	1
McCoy, r.f.	2	1	0	0	0	1
Francin, p.	3	0	1	0	2	1
Total	29	2	5	24	10	12

Victoria—	AB.	R.	H.	PO.	A.	E.
F. Campbell, 2b.	5	2	2	3	5	0
Minnis, r.f.	6	1	1	1	1	0
H. Copas, ss.	5	1	3	1	3	0
Jackson, 1b.	5	2	2	13	1	0
Gandy, 2b.	4	1	1	1	3	1
R. Copas, l.f.	4	3	1	1	0	0
Saunders, c.f.	5	3	1	1	0	0
More, c.	3	2	2	5	2	1
Malcolm, p.	4	0	0	1	2	0
Total	41	15	13	27	17	2

Score by innings—

	1	2	3	4	5	6	7	8	9	
Anacortes	0	2	0	0	0	0	0	0	0	—2
Victoria	5	0	0	1	3	4	0	2	—	—15

Summary—3-base hits, Francin; 2-base hits, Jackson, More; sacrifice hits, F. Campbell, Gandy, R. Copas, More and Malcolm; stolen bases, Oakerlund (2), Jackson, R. Copas; bases on balls, off Francin 1, off Malcolm 4; struck out, by Francin 7, by Malcolm 5; double plays, Oakerlund to Wiggins, Malcolm to Jackson; left on bases, Anacortes 3, Victoria 9; umpire, "Allie" McGregor.

Vancouver Bowlers Win All But One of Championship Events

VANCOUVER, July 19.—The Vancouver Club cleaned up in the B. C. Bowling Association annual championships, which took place during the past week, by winning every one of the events with the exception of the novice, which went to Frank Wilmer, of Marpole. The victory of Trousdale and Frame in the Mercer doubles final today completed the victories of the Vancouver Club members.

Jimmy Caldwell, of the Vancouver Lawn Club, won the premier event of the championship when he won the Chambers Cup, emblematic of the singles championship of British Columbia. Cardwell won by the narrowest possible margin, one shot, from Johnny Friend, of the Powell River Lawn Bowling Club. At the conclusion of the game both players were given a hearty hand by all spectators present. Cardwell scored the last three ends to win. Here are today's results:

Nelson Cup Finals

Kerrisdale—Troop, Gordon, Tair, Drinnan (skip), 16.

Vancouver — McCashan, Arnott, Leslie, Gray (skip), 21.

Chalmers Singles Final

Cardwell, Vancouver, 15.

Friend, Powell River, 14.

Tisdall Doubles Final

Cedar Cottage—Gibson, Hughan (skip), 7.

Vancouver — Herman, Chalmers (skip), 17.

Mercer Doubles Final

Vancouver—Trousdale, Frame, (skip), 15.

Terminal—Caspell, Taylor (skip), 12.

WINNIPEG REGATTA RESULTS

WINNIPEG, July 19.—International rowing regatta results: First race, final and junior fours: First, Winnipeg crew, stroked by Wallen; second, Winnipeg crew, stroked by J. C. Christie. Time, 5 minutes 47 seconds. Second race, senior singles: S. Webber, Winnipeg, first; A. Rodin, Duluth, second. Time, 6 minutes 30 seconds.

LEAGUE BASEBALL

American

At Philadelphia—First	R.	H.	E.
Chicago	11	11	1
Philadelphia	4	12	3

Faber and Crouse; Gray and Perkins.

(Second)	R.	H.	E.
Chicago	4	12	1
Philadelphia	8	11	2

Connally, Leverette and Crouse; Harris, Burns, Lawrence and Perkins.

At Boston—First	R.	H.	E.
Detroit	18	21	1
Boston	1	4	1

Collins, Wells and Woodall; Fuhr, Ruffing, Ferguson and Having.

(Second)—	R.	H.	E.
Detroit	4	10	0
Boston	3	9	2

Stoner, Dauss and Bassler, Holloway; Quinn and Woodall.

At New York—	R.	H.	E.
Cleveland	5	11	3
New York	10	12	0

Coveleskie, Roy and Myatt; Shawkey and Schang.

At Washington—	R.	H.	E.
St. Louis	10	17	3
Washington	9	22	5

Shocker, Danforth and Rego; Martina, Russell, Zahniser and Tate. (Sixteen innings.)

National

At St. Louis—First	R.	H.	E.
Boston	1	2	1
St. Louis	6	12	0

Barnes and O'Neill; Bell and Gonzales.

(Second)—	R.	H.	E.
Boston	1	4	0
St. Louis	3	4	0

J. Cooney and Gibson; Bell and Nibergald.

At Chicago—First	R.	H.	E.
Philadelphia	3	9	2
Chicago	9	13	1

Carlson, Couch and Henline; Kaufman, Keen and O'Farrell.

(Second)—	R.	H.	E.
Philadelphia	2	12	0
Chicago	7	12	3

Glazner, Betts and Wilson, Henline; Jacobs and Hartnett.

At Cincinnati—	R.	H.	E.
Brooklyn	4	4	0
Cincinnati	2	7	3

Doak, Decatur and Deberry; Sheehan, Donohue and Hargraves.

At Pittsburgh—	R.	H.	E.
New York	10	17	0
Pittsburgh	4	11	2

Barnes, Watson and Snyder; Meadows, Yde, Pfeffer and Smith.

Coast

SALT LAKE CITY, July 19.—Seattle made it three out of five today when they defeated Salt Lake 15 to 4. The visitors got to O'Doul for six runs in the first inning. Gregg pitched a steady game, and the Bees never were serious contenders.

	R.	H.	E.
Seattle	15	19	0
Salt Lake	4	12	4

Gregg and Baldwin; O'Doull, O'Neill, Thomas and Peters, Cook.

LOS ANGELES, July 19.—An Oakland rally in the ninth inning of today's game tied the score with Los Angeles, 3 to 3, but Hood's walk off Murchie and Whaley's single off Walter Mails gave the Angels a four to three victory. The series now stands 3 to 2 in favor of the Oaks.

	R.	H.	E.
Oakland	3	9	3
Los Angeles	4	6	2

Kunz, Murchie, Mails and Baker; Hughes and Jenkins.

SAN FRANCISCO, July 19.—San Francisco's 1923 Pacific Coast League pennant was ceremoniously raised today, with the aid of Mayor James Rolph, Jr., and former President H. W. McCarthy, but the Seals lost to Vernon, 8 to 6. Twice the Seals had the bases full with none out, but hit into double plays.

	R.	H.	E.
Vernon	8	14	2
San Francisco	6	16	0

Thomas, Bryan and Hannah; Shea, Schorr and Yelle.

SACRAMENTO, July 19. — The Portland Beavers dropped their fifth straight game of the series here today, 8 to 7. Peters, the new recruit of the locals, was taken out in the fifth when the visitors scored four runs.

	R.	H.	E.
Portland	7	13	2
Sacramento	8	12	4

Yarrison, Eckert and Daly; Peters, Thomson and Kohler.

STANDING OF THE CLUBS

Coast

	W.	L.	Pct.
San Francisco	58	46	.558
Seattle	57	46	.553
Sacramento	54	49	.524
Vernon	52	53	.495
Salt Lake	51	53	.490
Oakland	51	54	.486
Los Angeles	48	57	[illegible]
Portland	46	58	.442

American

	W.	L.	Pct.
New York	50	37	.575
Detroit	50	38	.568
Washington	48	39	.552
Chicago	43	43	.500
St. Louis	42	43	.494
Cleveland	40	46	.465
Boston	38	49	.437
Philadelphia	36	52	.409

National

	W.	L.	Pct.
New York	56	28	.667
Chicago	48	36	.571
Pittsburgh	44	38	.537
Brooklyn	45	40	.529
Cincinnati	45	44	.506
St. Louis	36	49	.424
Boston	32	52	.381
Philadelphia	32	52	.381

King's Prize Is Won By Ottawa Rifleman

Private Burke, Lad of Nineteen, Captures Blue Ribbon Event of Bisley Meeting—Receives Congratulations of Prince of Wales and Is Chaired Round Camp—Local Marksmen High Up in the Scoring

BISLEY CAMP, July 19.—Private D. Burke, aged nineteen, of Ottawa, won the King's Prize today. Private Burke's aggregate score was 230 out of a possible 250. Burke's score at the 900-yard target was as follows: 3, 5, 4, 4, 5, 5, 5, 3, 5, 4, 3, 5, 5, 5, 5—66. At the 1,000-yard range, Burke obtained two inners on his second and eighth shots, his total at this range being 73, which, with 66 at the first range in the King's Prize final today and his aggregate of 91 in the second stage yesterday, totalled 230.

By a remarkable coincidence, Burke fired on the same target where Sergeant-Major W. A. Hawkins, of Toronto, won the King's Prize in 1913.

Burke finished his shooting today for the King's Prize early in the competition, and although those around him assured him that no aggregate made by the other competitors could beat him, he laughingly declined to accept their assurances.

Prince's Congratulations

At length, when the last shot in the match had been fired, Burke, the victor in the great competition, with a mighty crowd pressing around him, was conducted to the Prince of Wales, who heartily congratulated the young Canadian on his prowess with the rifle.

Burke, with a sprig of Maple Leaf in his tunic, was hoisted aloft in the famous chair which had borne previous King's Prize winners, and was carried by his fellow-team men on the customary tour of Bisley Camp.

Private Desmond Burke, who, by his scoring 103 out of a possible 105, won the N.R.A.'s bronze medal for the highest aggregate score in the first stage of the King's Prize, is the youngest marksman to represent the Dominion in the King's Prize, being only nineteen years old. The bronze medal is a special prize for the competitor making the highest aggregate score in the first stage of the big match.

Canadian Scores

Following are the full scores for the Canadians for the final stage at the King's Prize competition, scores with aggregates being those made in the second stage yesterday, 200 and 600 yards, and those made today at 900 and 1,000 yards:

	200	600	900	1000	Tot.
Pte. D. Burke, Ottawa	49	42	66	73	—230
Sgt. A. Wilson, Toronto	46	46	44	63	—222
Pte. J. Borland, Toronto	47	46	43	66	—222
Maj. Richardson, Vict.	47	45	66	62	—220
Pte. W. Sellwood, Van.	47	48	63	64	—220
Pte. H. White, Toronto	49	45	66	58	—218
Sgt. A. Parnell, Verdun	47	42	61	62	—212
Maj. R. S. Cross, Ottawa	48	44	60	63	—212
Sgt. Storrer, Mimico	48	42	67	56	—213
Pte. Beaumont, Victoria	44	44	54	64	—216

Private Borland, Toronto, was fourteenth in the shoot, Sergeant Wilson, Ottawa, was fifteenth; Major Fred Richardson, Victoria, twenty-second; Private W. Sellwood, Vancouver, twenty-third; Private H. J. White, Toronto, thirty-ninth; Sergeant Parnell, Verdun, forty-sixth; Major Cross, Ottawa, sixty-third; Sergeant R. Storrer, Mimico, sixty-ninth, and Private B. W. Beaumont, Victoria, eightieth.

CALIFORNIANS WIN THE PROVINCE CUP

South End Club's Crew of San Francisco Wins Pacific Coast Championship—Victoria Second

VANCOUVER, July 19.—Canada failed to repulse the rowing invasion of the United States at Port Moody today in the second day's programme of the twenty-eighth annual regatta of the N.P.A.A.O. and South End Club, of San Francisco, paddled away with the Province Cup, emblematic of the Pacific Coast championship.

The race also served to decide the championship of the North Pacific Association, all clubs except San Francisco being eligible for the honor. John Wickson's Vancouver Scullery captured this title, finishing three lengths behind San Francisco. The Vancouver senior four, stroked by Sweeny, came next, another two lengths in the rear. Victoria was fourth in the race, Vancouver 140-pound crew fifth and Portland last. Portland and Victoria rowed a zigzag course all the way. Portland started in fourth position, went to the outside and finished in the inside position.

San Francisco started off at 36 to the minute, took the lead right away and never fell below 34. The San Francisco time was 8:17 1-5 minutes and the Vancouver Scullery time 8:25 minutes.

Kingsley Wins Sculls

In the other events George Kingsley won the single sculls from Hugh Fletcher easily in 10.12 2-5 minutes Both are from Vancouver. Hugh Fletcher and S. Angus won the senior doubles from Macfachlan and Riddell, of Victoria, in 9:07 2-5 minutes. Victoria's 140-pound oared crew won the title in their class from Portland, the only other competitor, in 8:52 2-5.

In the lapstreak race between two Vancouver crews and Kelowna, Kelowna won with a grand final spurt that carried it over the finish line three lengths ahead of the nearest Vancouver crew. One of the Vancouver crews experienced troubles in mid-stream and fell far behind.

Prior to the races being decided Victoria was awarded the junior fours championship when the Vancouver 140-pound crew was disqualified because Draper, the bow, was a senior and not entitled to row in the junior race. The Vancouver crew was, however, extended the privilege of rowing in the senior race.

Vancouver won the grand aggregate with 26 points on six firsts, three seconds and two thirds. Victoria was second with 18 points on three firsts, four seconds and one third. Portland was third with four points on two seconds.

Because the fins of the radiator need all the exposure they can get, the core should not be painted. Paint affects the radiation.

BAYLEY'S WORKOUTS PROVING HIS SPEED

Sparring Partners Agree That He Has Plenty of It, and Lots Behind His Punches

Speculation runs high as to whether Joe Bayley can come back with the punch and speed he had when he first won the Canadian lightweight title, but among the guessers there are some who give a very decided answer. Any of the boys who have had the gloves on with Joe in his workouts give a decided "Yes" to the question. Joe, they say, is as good now as ever he was in his career. He is a glutton for work since he started to get into shape. He trains conscientiously every day and takes his job seriously. A crowd of from fifty to sixty people sometimes watch him going through his paces.

Joe has a good sparring partner in Benson, but needs some more boys ready to mix it. Go right to it, has been the instructions he has given them so far and the harder they come the better he likes it. Scorning eye protectors or any other punishment saver of the up-to-date fighter, Bayley invited his sparring partners to wade right in and make it snappy. As a result, he has had a discolored lamp and some hefty punches landed on him, all of which he figures are on the right side in the toughening up process. Although the invitation to make it rough stands, Joe always has an effective method of dampening his ringmate's enthusiasm when the request is taken too literally.

Interest of the local fight fans is mainly taken in Bayley's workouts as the Victoria boy is better known, but Allen is equally busy. With all the soldiers stationed in Victoria behind him, he has good training opportunities. He has no battle to get back into shape. It is merely a matter of keeping fit with him.

THREE JOCKEYS HURT AT HASTINGS PARK

VANCOUVER, July 19.—Elmer Neal, jockey, suffered a broken collarbone, and two other jockeys, Broadfoot and Creery, were cut badly when Golden Cup, ridden by Creery, stumbled and fell during the big feature race, the Maple Leaf handicap, at Hastings Park this afternoon; Worthman, ridden by Neal, and Peace Flag, ridden by Broadfoot, coming to grief also.

The win scored by John A. Scott, jr., in the feature event was influenced but little possibly by the accident, as the horses that fell were the last three. Scott went to the barrier second favorite, the first public choice being the Creech entry, consisting of Matinee Idol and John Morrill.

C. A. Comiskey, Molter up, won as he pleased in the first, jumping out in front from the barrier and never being headed.

Results

First race, five furlongs—C. A. Comiskey won, $4.14, $3.30, $2.65; Lula Black, second, $5.60, $3.10; Joe Shannon, third, $4.40. Time, 1:00 4-5.

Second race, five furlongs—Pokey Jane won, $4.00, $3.10, $2.45; Runaway, second, $3.80, $3.10; Miriom Wood, third, $2.95. Time, :59 2-5.

Third race, six and one-half furlongs—Mess Kit won, $16.15, $5.55, $3.30; Canny Lady, second, $3.95, $2.80; Jack Fountain, third, $2.65. Time, 1:26.

Fourth race, six and one-half furlongs—John A. Scott, jr., won, $8.55, $6.25, $5.50; Figuration, second, $28.65, $12.25; Jack Fairman, third, $14.10. Time, 1:25 2-5.

Fifth race, six and one-half furlongs—Private Peat won, $7.20, $4.35, $3.10; Emma Williams, second, $5.80, $4.15; Tis Seth, third, $4.95. Time, 1:25 4-5.

Sixth race, one mile and seventy yards—Regal Lodge won, $22.95, $8.90, $4.85; George Choos, second, $4.80, $3.50; Calithump, $6.60. Time, 1:50 3-5.

Seventh race, one mile and seventy yards—Bernice E. won, $11.35, $6.35, $3.80; Perch, second, $6.60, $4.25; Lawrence Manning, third, 3:25. Time, 1:50 2-5.

Overnight Entries

First race—Six and one-half furlongs:

Black Top	114
Little Gink	114
Ruth Harrigan	112
North Shore	112
Hindoostan*	109
Seven Seas*	109
Lucy J.*	107
Bookworm*	107
Also eligible:	
Princess Redbird	112
Johnny O'Connell*	112
Second race—About five furlongs:	
Philip Nolan	112
Lady Monmouth	110
Maud Kennedy	110
Miss Union	110
Nas-Ta-Baga	103
Vibrator	103
Shadow Spark	101
Byron G.	83
Also eligible:	
Lomond Jr.	112
Corpathian	112
Third race—About five furlongs:	
Daydue	115
Foxy Joe	112
Ella Waldo	110
Horinga	110
Ruth Wehle	110
Sure*	105
Similkameen Boy*	100
Cap and Gown*	98
Also eligible:	
Zainer*	107
Mazie Barber	110
Fourth race—Six and one-half furlongs:	
Deertrail	112
Zapatos	110
Fernandos	108
Needy	108
American Maid*	105
Full Moon*	105
Tis Seth	101
Josephine Newell*	94
Also eligible:	
Cavalcadour II	112
Orleans Girl*	109
Fifth race—About five furlongs:	
Jerry Britain	114
Yorkshire Relish	107
Chas. Lefkovitz	107
Capliano	107
Mountain Chief	105
Sheik II	100
Prairie Rose	98
Sainsak	98
Also eligible:	
Brig. Pendens	100
Sixth race—About five furlongs:	
Bell Squirrel	116
Carrie Moore	111
John A. Scott Jr.	113
Cedric	109
Lady Gorham	107
Ivy Gray	107
Porter Ella	102
Joe Underwood	102
Seventh race—One mile and one-sixteenth:	
Bill Head	108
Mess Kit	108
Cantilever	106
Repent	106
Willigan*	104
Leta*	104
Miss Libertay*	102
Pembroke*	101
Also eligible:	
Prairie*	103
She Devil*	101

*Apprentice allowance claimed.

1,000 Men Said

That this is what all men desire in Shaving Cream

By V. K. CASSADY, Chief Chemist

We asked 1,000 average men what they most desired in Shaving Cream.

Most of them agreed on five things, and we set out to meet their ideas.

We are experts in soap making. Some of our creations are the greatest of their kind. One is the leading toilet soap of the world.

We brought to bear all that skill and experience. But we made up and tested 130 separate formulas before we were satisfied.

The result is the greatest success ever known in this field. Men have flocked by millions to Palmolive Shaving Cream.

We know of nothing which ever so changed men's habits in so short a time.

These Five Ways

Palmolive Shaving Cream meets your ideals in these five important ways:

1—It multiplies itself in lather 250 times. A tiny bit suffices for a shave.
2—It acts in one minute. Within that time the beard absorbs 15% of water.
3—The lather maintains its creamy fullness for ten minutes on the face.
4—A clean shave results, for the extra-strong bubbles hold the hairs erect for cutting.
5—The palm and olive oil content brings fine after-effects.

Do a kindness to yourself and us by making this free test. It will change all your ideas on Shaving Cream.

To add the final touch to shaving luxury, we have created Palmolive After Shaving Talc—especially for men. Doesn't show. Leaves the skin smooth and fresh, and gives that well-groomed look.

There are new delights here for every man who shaves. Please let us prove them to you. Clip coupon now.

PALMOLIVE SHAVING CREAM

10 SHAVES FREE
Simply insert your name and address and mail to
THE PALMOLIVE COMPANY OF CANADA, LIMITED
Dept 25, Toronto, Ontario

They Cost no more

Kant-Krease Collars look better, wear better and feel better though they cost no more than inferior lines. Avoid imitations. None Genuine without the name TOOKE

"KANT-KREASE" 35¢ each 3 for $1.00
SEMI-SOFT COLLARS

TO-GO CLEANERS & DYERS
575 YATES ST. PHONE 4136

Baseball
Saturday, July 19
ANACORTES
versus
VICTORIA ALL-STARS
Royal Athletic Park
6 P.M.
General Admission, 35c

Get a Bathing Suit
Wool or Cotton—All Sizes
BALBRIGGAN UNDERWEAR
Men's Youths' or Boys'
LADIES' RIDING BREECHES
BOYS' WHITE KNICKERS
ARTHUR HOLMES
1314 BROAD STREET
Between Yates and Johnson

Comfortable Rooms
PLEASANT HOME-LIKE
Hot and Cold Showers
Reasonable Rates
PHONE 2980
Y. M. C. A.

Why Not Use the Best?
The Cuticura Shaving Stick
EXCELS, not only by reason of the rich, creamy, fragrant lather that in itself makes shaving a luxury, but the delicate medication and remarkable soothing properties are usually sufficient to leave the face free from that tense, dry feeling and to act as a preventive of irritation and inflammation of the hair glands, often the cause of obstinate and unsightly eruptions.
PRICE 25c. Sold by druggists, or mailed postpaid upon receipt of price. Address Canadian Depot: "Cuticura, P.O. Box 2616, Montreal."

Illawarra Eleven Defeats Canadians One Goal to Nothing

WOONONA, N.S.W., July 19.—The Canadian all-star football team lost its game here today with the Illawarra eleven, the home team scoring one goal, while the Canadians were unable to tally. Two thousand persons saw the game, and excitement ran high throughout the play. The Australians were fast, and while the Canadian backs were good, the forward line was weak, several easy opportunities to score being missed. The combination play of the tourists delighted the Australians.

Today's team lined up as follows: Noseworthy, Anderson, McLean, Derden, Harley, Stobbart, Forrest, Hood, Wilson, Linning and Wilson.

The Canadians will play at Maitland next Wednesday, and the following Saturday will meet the pick of Australia at Sydney.

The boys were being entertained royally.

Ten games won, six lost and seven drawn, is the record of the team to date.

Plans Arranged for Cordova Bay Regatta

The meeting held at Cordova Bay to make arrangements for the forthcoming regatta to be held on August 13 was a large success and was attended by many residents and campers of Cordova Bay, who wholeheartedly sponsored the movement to make this year's regatta an unlimited success, outdoing all previous regattas held in other years, also to place on the programme numerous events for the children and young folks and to make plenty of amusement for spectators with novelty events, such as greasy pole, log rolling, tub paddling, log or raft races, canoe tilting and many others that will take place.

The orphans of the Protestant Orphanage will be taken out to Cordova on regatta day as has been done in previous years. Mrs. J. C. Pendray and Miss D. Pendray have been appointed to take charge of them, while Mr. Russell has been appointed to look after the transportation.

Mr. William Dee was elected president for the year 1924. Those elected for 1924 are as follows: President, William Dee; vice-president, Dr. C. F. Eagles; secretary, G. W. Russell; treasurer, Mr. W. Spencer Dee; committees, finance, Mr. W. S. Dee (chairman), Mr. E. T. Day, Mr. G. W. Russell, Dr. C. F. Eagles, Mr. W. Stubbs; prize, Mr. W. S. Dee (chairman) and Mrs. F. W. Gibbs, Miss D. Pendray and Mr. G. W. Russell; programme, Mr. William Dee (chairman) and Dr. C. F. Eagles, Mr. G. W. Russell, Mr. W. Spencer Dee; course and rafts, Robert Brown (chairman) and Mr. A. Pendray and Mr. W. O. Smiley; transportation, Mr. G. W. Russell; starter, land events, Mr. William Dee; starters, aquatic events, Messrs. William Dee and G. Russell; judges, land and aquatic, Dr. C. F. Eagles, Mr. E. T. Day.

Edge-Holding Saws Fast-Easy-Cutting
SIMONDS SAWS
SIMONDS CANADA SAW CO. LTD.
MONTREAL
Vancouver
St. John, N.B.

RUTH NOW LEADING AMERICAN BATTERS

Home Run Specialist Proves Up His Skill With Willow—George Kelly Sensation of National

CHICAGO, July 19.—Babe Ruth, who in 1921 gave the baseball world something to talk about when he made 59 home runs, today has a right to stick out his chest a bit farther. Ruth has crashed into the batting leadership of the American League with an average of .384, ahead of "Bib" Falk, of the White Sox, the leader a week ago, who has .369.

Ruth, in his climb to the top, gathered 17 hits in his last nine games, four of which were homers. This gives him a total of 108 hits thus far this season and a string of 26 homers, the high mark of the majors. The figures are for games including those of Wednesday.

Goslin, of Washington, elevated himself to third place with an average of .353, followed by Cobb, with .349. Jamieson, of Cleveland, fell into fifth place, with .347. Archdeacon, outfielder of the White Sox, is batting .340, but has only played in 42 games. Eddie Collins, of Chicago, added three bases to his standing, and has a lead of 24 over his rivals. Other leading batters: Sheely, Chicago, .338; Heilman, Detroit, .336; Jacobson, St. Louis, .332; Mostil, Chicago, .332; Sewell, Cleveland, .330; Speaker, Cleveland, .329; Meusel, New York, .328; Collins, Chicago, .326; Judge, Washington, .325.

George Kelly, first baseman with the New York Giants, was the week's sensation in the National League. He made seven home runs in six consecutive days, which is a new major league record, and has now 14 homers to his credit. Despite his hard hitting, however, he moved up only a few points in percentage, being topped by his teammate, Snyder, who is in third place, with an average of .364. Kelly's mark is .360.

Rogers Hornsby, of St. Louis, is still above the .400 mark, his average of .401 giving him a comfortable lead over Zack Wheat, of Brooklyn, who is second with .375.

Jack Fournier, also of Brooklyn, in his attempt to overtake Ruth for home runs honors, pounded out four homers, running his string to 21.

Max Carey, of Pittsburgh, with 23 stolen bases, still holds a substantial lead.

Other leading batters: Young, New York, .352; Fournier, Brooklyn, .350; Rousch, Cincinnati, .345; Bressler, Cincinnati, .342; Grigsby, Chicago, .332; Frisch, New York, .320; Cunningham, Boston, .320.

OLYMPIC SWIMMING

LES TOURNELLES, July 19.—After winning his way through the elimination heat preceding the semi-finals of the 100-metre free style Olympic swimming race this morning, Clayton Bourne, of Montreal, Canadian star, this afternoon failed to make a place in the final. He was eliminated in the semi-finals in which he was up against some of the strongest swimmers of the United States team.

LES TOURNELLES, July 19.—Clayton Bourne, of Montreal, today qualified for the semi-finals in the 100-metre swim, free style, of the Olympic competition. He won the third elimination heat, beating out Zenillia, of Argentina, who will also be in the semi-finals.

Johnny Weismuller, the United States swimming ace; Sam and Duke Kahanamoku, of the United States team; Troll, of Holland; Arne Borg, of Sweden; Takahashi, of Japan; and Stedman, of Australia, were the other swimmers to reach the semi-finals. Pinkston and White, the Californians, led their series in the elimination trials of the high diving, the former with six points and the latter with five.

Empire City Derby Won by Ordinance

YONKERS, N.Y., July 19.—August Belmont's Ordinance, burdened with 130 pounds, romped to a victory in the $5,000 Empire City Derby today, leading a field of five starters. Aga Kahn was second, and Rustic third. The time for the mile and a quarter was 2:06 1-5.

While pouring gasoline, never let it fall any great distance, as the petrol in passing through the air generates static electricity.

Just Say "GIMME"

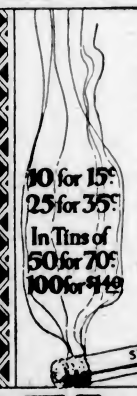

Just Say "Gimme" in packages of ten or twenty-five and in tins of fifty or one hundred. Buy them often or once a week.

If you haven't tried them Just Say "Gimme"

STROLLERS
THE CIGARETTE WITH THE ORIGINAL FLAVOR

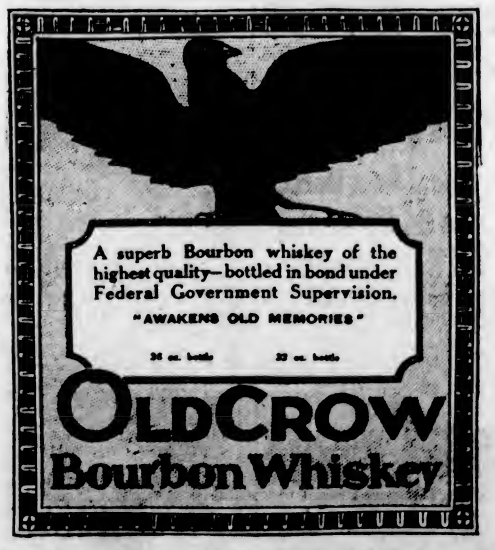

A superb Bourbon whiskey of the highest quality—bottled in bond under Federal Government Supervision.
"AWAKENS OLD MEMORIES"
26 oz. bottle 20 oz. bottle
OLD CROW
Bourbon Whiskey

This advertisement is not published or displayed by the Liquor Control Board or by the Government of British Columbia

Could Better Name Be Discovered for Vancouver Island

Publicity Bureau Claims Mainland City Is Getting Advantage of Victoria's Advertising—Cases Found Where Travelers Believe They Are on Vancouver Island When They Cross Fraser River

DEBATE OVER NAMING VANCOUVER RECALLED

THERE is sharp disagreement here as to the harm occasioned by the name, Vancouver Island, and the advisability of changing it. The revival of the question through the Chamber of Commerce directorate has brought about expressions of opinion which clearly show that the arguments of both sides are not based on any common accepted set of facts. One faction holds that there is not, after all, any material damage done through the Island and the Mainland city having the same name. There are others who maintain that while there are practical disadvantages brought about by the name of the Island, the sentimental aspect is dominant, and history must not be thrust aside. A further shade of opinion is found among people who contend that acknowledged difficulties resulting from the similarity in names are not as great as those which would be occasioned should a change be made, the claim being that the old name is too firmly entrenched.

It is argued that Victoria suffers through confusion resulting from the names, Vancouver Island and Vancouver City. There is no unanimity as to the extent or cause of such confusion. The Colonist, for example, in seeking to learn the mind of the citizens in regard to the whole question, was told again and again that because Victoria was on Vancouver Island, mail was continually being sent here when it should go to Vancouver, and vice versa. Postmaster H. F. Bishop was approached, and while he admitted that an average of fifteen letters arrived here each day, wrongly addressed to Victoria instead of Vancouver, he could find no reason to blame the name of the Island, but attributed the errors to the carelessness of stenographers. He did not believe that any change in name would improve the situation. The fact that it was known that Victoria was on an island at all, he explained, proved a drawback, because mail was sometimes addressed to people with no more specific address than Vancouver Island. It would be well if the habit of using the name, Vancouver Island, as part of the address could be dropped, he said, but he pointed out that any change in the name of the Island would not remedy the trouble referred to.

Curious Error

While some people declare that stories as to visitors mixing up Vancouver City and Vancouver Island are exaggerated, and that Victoria does not suffer appreciably, the Victoria and Island Publicity Bureau comes forward with strong claims. It contends that from a tourist standpoint the name, Vancouver Island, is working a great deal of harm to this city, and that Vancouver City is getting the benefit of Victoria's advertising. And the organization brings an interesting feature into the discussion when it announces that travelers are to be found who imagine that when they cross the bridge across the Fraser River at New Westminster they are on Vancouver Island.

Mr. J. E. Wilson, of this city, had an interesting experience in this regard. He met a stranger on a local golf links, and struck up an acquaintance with him.

"Are you touring the Island?" asked Mr. Wilson, in the course of conversation.

"Is this an island?" replied the visitor in surprise.

The Publicity Bureau does not content itself with merely registering its verdict against the name of the Island. Its advertising reflects its view on the subject, for care is taken not to mention the name, Vancouver Island, more often than is considered absolutely necessary. "Victoria and Her Island Kingdom" and "Victoria and Island," are phrases used, and advertisements are to be found which avoid any mention whatever of the Island's name.

Vancouver Gets Credit

The Bureau points out that on a number of occasions when colored photographs showing Victoria's charms were received for exhibition in railway depots at Canadian points, press comments gave Vancouver City credit for the beauties displayed.

Mr. J. E. Wilson, by the way, does not look with favor on the proposal to change the name of the Island. He, with many others, cannot see that any advantages exist which would justify such a serious step.

Mr. Herbert Kent, on the other hand, holds to the belief that Vancouver is receiving the benefits of Victoria's advertising, and he does not think that any sentimental attachment for historical name should stand in the way of a change. In the course of discussion, he advanced the suggestion that no publicity be given to the fact that Victoria is on an Island. He could not see any advantage to be gained by doing so, and confusion was caused.

The Publicity Bureau, however, does not agree with Mr. Kent in this, but holds that Islands have always had a lure of their own, and that Vancouver Island's existence should be capitalized.

While The Colonist reporter was making his way up the driveway to the steps of the Parliament Buildings in search of some historical data on the subject of Vancouver Island, he was overtaken by a sightseeing bus. The driver, in his megaphone lecture, was heard to dispose of the museum, and then continue: "The statue on top of the tower is that of Captain George Vancouver, who discovered Vancouver Island." This is a common error.

A Long Name

Captain Vancouver was himself responsible for the naming of Vancouver Island. He and Quadra, the Spanish representative, met at Nootka in 1792 to carry out the provisions of the Nootka convention. The two men were kindly disposed toward each other, and during a picnic held while on a visit to Chief Maquinna, of the Nootkas, Quadra proposed to Vancouver that some port or Island be named after the two men to commemorate their meeting and friendly intercourse. The idea appealed to the British commander, in whose diary the following entry is to be found:

"Conceiving no spot so proper for this denomination as the place where we had first met, which was nearly in the centre of a tract of land that had first been circumnavigated by us, forming the southwestern sides of the Gulf of Georgia and the southern sides of Johnstone's Strait and Queen Charlotte's Sound, I named that country the Island of Quadra and Vancouver, with which compliment he seemed highly pleased."

A people that makes "circs" out of "circumstances," and "subs" out of "submarines," could hardly be expected to keep the Island of Quadra and Vancouver intact. The name became Vancouver Island. Mr. C. B. Sylvester thinks that the name should be changed, and suggests Quadra Island as a suitable one.

The claim is that the Mainland city should never have been given the name of Vancouver. When the matter came before the Provincial Legislature back in 1886, The Colonist fought editorially against the name, it ought not for a moment to be considered. This being the case, let us enumerate the only arguments which, so far as we are aware, have been brought forward in favor of this name. One was that the name Vancouver had been the choice of Mr. Van Horne (vice-president of the Canadian Pacific Railway), but this was completely disposed of by Mr. Semlin, who said that unless a large portion of the land had been especially granted to the company by the Province the former would not have had the power to run their line so directly to the seaboard, which they proposed to do in furtherance of their own interests, and that the least they could have done in good taste would have been for the company—through Mr. Van Horne—to have left the selection of a name for the city to the Province itself.

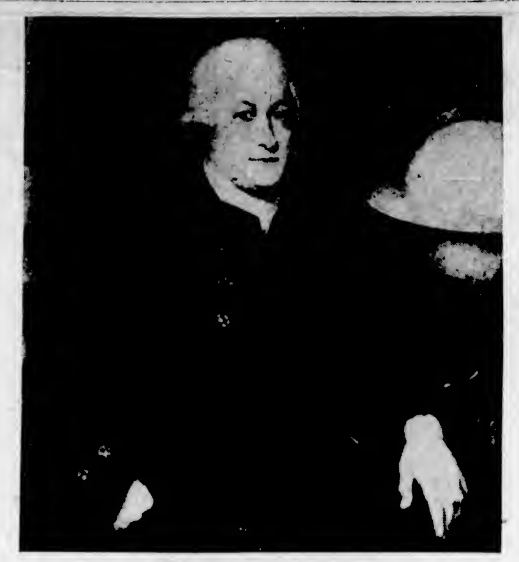

CAPTAIN GEORGE VANCOUVER

British Navigator, Whose Name Was Given to the Island. His Original Arrangement Was to Couple Quadra's Name With His Own.

Why Not Granville?

"Another so-called argument in favor of the name was that maps, plans, advertisements, had gone forth, all speaking of the place as the city of Vancouver. To this may be answered that the confusion which a rejection of the name would occasion at this early date would be nothing to that which would result in the future from its adoption, and that those who took upon themselves the responsibility of treating the matter as definitely decided must bear the consequences and also the blame of any inconvenience that may be caused to others who accepted in good faith the premature action of irresponsible persons. The leader of the opposition cogently asked, not why the name Vancouver should be selected, but why the existing name, Granville, should be changed, and in view of the name that is proposed we must say with all respect to the great navigator, who has already been adequately honored in the naming of this Island, that we strongly endorse the opinions that prompted the query."

The discussion in the Provincial Legislature over the plan to name the Mainland town Vancouver aroused considerable heat, as shown by the remarks of the Provincial Secretary, Hon. Mr. Robson, an account of whose speech appeared in The Colonist at the time.

"He could see very well a disposition on the part of certain honorable gentlemen to oppose the bill from an inimical feeling to the name," recorded this newspaper, "but he would warn them that such a course would have the effect of early planting the seeds of discord in the breast of that young child, Vancouver (laughter). Hon. gentlemen could say 'Ha, ha!' But if they continued to occupy the attitude they had assumed he could assure them that they had made a mistake which they would regret for the rest of their lives. He thought Vancouver a most appropriate name, for it was the name of the great navigator who had discovered Burrard Inlet in the year 1791.

("Jeers and Laughter")

"There was no need to fear confusion arising from similarity of names, for none was apparent from the fact of there being a Vancouver in Washington territory and an Island of the same name. . . . And before sitting down he would again warn certain honorable Island members who had shown such hostility to the bill that they were taking a course which would, by encouraging the creation of diverse Mainland and Island interests, act as a visitation upon that House (uproar, jeers and laughter)."

Mr. Beaven held opposing views. "Mr Beaven would like to know what right the House had to incorporate a town named Granville as the city of Vancouver without any petition from the property owners. No name, he held, could have been more appropriate for the terminus of a railway which connected the provinces than that of Granville, for in 1869 a dispatch from Downing Street to Governor Musgrave, which induced him to bring about the confederation of this Province, was signed by the eminent statesman, Lord Granville. Now, however, we saw an American citizen who had set his foot for the first time in British Columbia some two years ago proposed to alter the name to Vancouver. He alluded to Van Horne."

Says Move Deliberate

Alderman A. E. Todd, in discussing the question a few days ago, expressed the confident belief that the naming of the city was deliberately done to bring about confusion which would react against Victoria.

Mr. C. P. W. Schwengers, president of the Victoria Chamber of Commerce, stresses the need of co-operation with other communities on the Island in regard to the matter of changing the name.

"If the name of Vancouver Island is to be changed," he says, "I would suggest it be altered to Paradise Island." The name would be emblematic of ideal conditions of life here and the advertisement which we could get from changing the name to a symbolic one might be made very far reaching.

"There is no question that the entire Island loses a great deal of prestige on account of the name of Vancouver City. We all know the confusion that arises and are aware of cases where people have gone away simply delighted with their visit and have told friends about Vancouver, with the result that it has brought tourists and settlers to Vancouver City instead of to the Island.

"Victoria should be very careful not to try and enforce its opinion in this matter, except in collaboration with every section of Vancouver Island. It should be a matter for conference, discussion and education. We cannot get the name of Vancouver Island changed unless the people are more or less in unison to have this done. It was only the other day that I discussed the matter with a very prominent member of an up-Island board of trade, who was strongly opposed to any change, but after explaining just exactly what was happening continually and the benefits that would accrue, he came round to my point of view.

"It is a subject which has got to be handled with patience and delicacy. Our viewpoint must be explained to every other community and an effort made to wean every section of the Island to our own idea. This might take time and plans should be made with this object in view. We must not try and stampede the other sections."

Would Know Facts

With Mr. Lindley Crease the thing to be determined is exactly what the practical consequences are of having the Island and city bearing the same name. He believes that if it can be shown that the disadvantages of the present condition of affairs are sufficiently great the sentimental attachment to the present name should not stand in the road of a change. There are plenty of other historical names available, he points out, and also a variety of precedents for the change. Canada, for example, he explains, was once known as British North America.

Mr. Frank Waring, one of the auto camp trustees, declares that from the standpoint of the tourist business a change would be desirable.

"I know from experience in many quarters that there is considerable confusion existing among people who have not been here and from whom we hope to draw tourists and settlers," says Mr. E. V. Finland, president of the Victoria Gyro Club. "They are misled by the similarity of names into believing that any attractions of Vancouver Island from a tourist, settlement and industrial point of view are those of Vancouver City, which, of course, has many attractions of its own. I can see many reasons against a change in name from the historical point of view if from no other, but I would want to give the matter more consideration and hear further of the arguments of both sides before deciding for or against the change. It is suggested that the Island be called by some native name, which it is desirable to preserve."

The B.C. Historical Society is strongly against any change in the name because of its historical significance. It realizes that any alteration would have to be made by approval of the Geographic Board of Canada, and the feeling is that that body would not consent to endorse any such proposal. The Nanaimo post of the Native Sons of British Columbia has also registered a protest.

Mayor Hayward is among those who are opposed to a change. He does not believe that the present name has caused Victoria to lose visitors she would otherwise get. The disadvantages are exaggerated, he feels, and holds that from a historical standpoint no change should be made.

Sees $1.50 Wheat This Crop

CHICAGO, July 19.—Arthur W. Cutten, Chicago grain dealer, who was reported to have made more than $1,500,000 in a clean-up in corn this week, said last night that he believed wheat would reach $1.50 before the crop year ends. He bought corn on his prediction last Spring, this it would go to a dollar a bushel before the end of July and made a fortune when it went above that figure.

This Map Is Taken From the Journal of Joseph Ingraham, Captain of the Brigantine Hope. It Shows Vancouver Island Bearing the Name of Quadra Island.

Opposes Change

"When the bill to incorporate the proposed city of Vancouver came up for a second reading in the House on Friday last, strong objections were taken to the name that had been selected as being calculated to cause interminable confusion from the fact of there being a Vancouver Island (a part of our Province), and Fort Vancouver and a townsite Vancouver in Washington territory. Convinced of the endless number of mistakes to which the indefiniteness of many postal addresses would give rise, what certainly appeared to be a majority of the members present expressed themselves favorably to the incorporation under a new name, other than that of Vancouver, or a rejection of the bill if that name was to be the only one under which the letters patent were to be granted. And although, owing to certain remarks of the Provincial Secretary, uttered with undue warmth, this objection was fanned into a violent burst of opposition, the reasons against the selection of such a name are logical and clear. In the first place the sole and sufficient grounds of objection are the mistakes and misunderstandings that are certain to happen from the many times the name Vancouver is used for towns and cities in this part of the world; mistakes will cause inconvenience, delays and perhaps heavy losses as a consequence.

"These disadvantages admitted, it must also be conceded that unless some counter-balancing reason can be urged in support of such a choice prophecying such difficulties as are told of in the present agitation. In the editorial column the following expression of opinion is to be found:

PROFESSIONAL FOOT SERVICE
TRANSVERSE ARCH
PLANTAR ARCH
SUPPORT IN PLACE
Weight 1 oz. Contains no metal
Why Suffer From Your Feet?
Our new system of making arch supports is now providing comfort for hundreds of Victorians who had trouble with their feet, and who are glad to testify as to the wonderful relief and pleasure that these supports have given them. Our arch supports enable you to stand on your feet or walk for hours with perfect comfort, they contain no metal, and are vastly different from the ready-made store arch supports, for ours are made by taking an individual impression of your foot, and are scientifically built by hand to meet your foot trouble. That is why we can guarantee to cure you of your tired and aching feet and limbs. Call and talk your foot troubles over with us. Free examination. Price of supports from $3.00 up. Office hours: 9 to 6. Evenings by appointment. Phone 597.
CORRECTIVE FOOT APPLIANCE CO.
Manufacturers of Arch Supports and Deformity Appliances
Stobart Bldg., 745 Yates Street
(Near Gordon's, Ltd.)

"Ask the One Who Burns It"
CERTAINLY
Buy Coal Now Before Prices Go Up on the 1st of Next Month
—AND BUY "NANOOSE WELLINGTON."
It means money in your pocket to put in your Winter supply now.
WALTER WALKER & SONS, LIMITED
Oldest Coal Dealers in B.C.
635 Fort St. Phone 3667

NR TO-NIGHT TOMORROW ALRIGHT
Be Well And Happy
—and you have Nature's greatest gift. Nature's Remedy (NR Tablets) a vegetable laxative, tones the organs and relieves
Constipation, Biliousness, Sick Headaches.
Renewing that vigor and good feeling so necessary to being well and happy.
Get a 25c. Box.
Used for Over 30 Years
Nature's Remedy
NR Jrs
Chips off the Old Block
NR JUNIORS—Little NRs
The same NR—in one-third doses, candy-coated. For children and adults.
Sold By Your Druggist
MACFARLANE DRUG CO.
Cor. Douglas and Johnson Streets

ACHES
Minard's is an enemy to pain. It penetrates to the root of the trouble, soothes and disinfects.
Splendid for neuralgia, backache and stiffness of the muscles and joints.
MINARD'S "KING OF PAIN" LINIMENT

YES—
INGERSOLL
Cream Cheese
goes farther

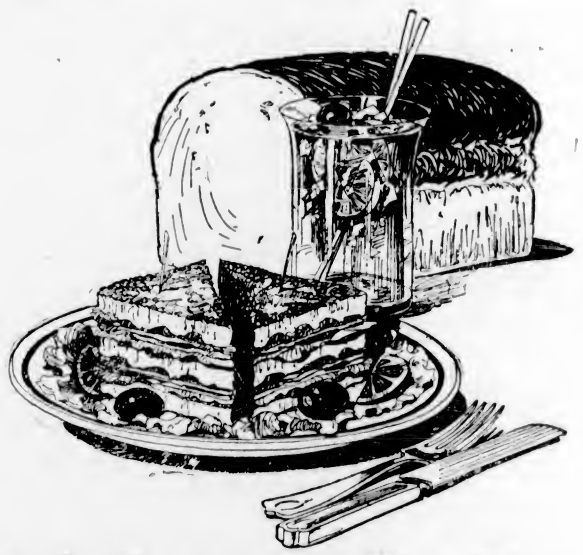
Bread-Always your First Thought
Whenever you must prepare a hasty luncheon or a late evening supper, what do you think of first? Sandwiches, isn't it? And a sandwich is at least three-fourths bread. Too, if it's SHELLY'S BREAD, it is the most nourishing food you can serve.
SHELLY'S is rich in the essential food elements. Why, a pound loaf contains 59% of the proteins, 38% of the carbohydrates, and 77% of the mineral salts, such as iron, calcium and phosphorus, needed by the body each day. No other single food supplies such large proportions of these elements.
But, because "there's a difference in bread," it will be to your advantage to select the high food-value loaf. Don't just say "bread"—say SHELLY'S.
Here's a delicious recipe for club sandwiches, probably the most appetizing sandwich you can serve.
CLUB SANDWICH
Trim crust from three slices of SHELLY'S and toast. Butter one slice and cover with roast chicken cut thin. Butter both sides of next slice and lay over chicken. Cover with lettuce and lay strips of freshly fried bacon over lettuce. Pour on a little mayonnaise dressing and cover with slice of toasted bread. Cut diagonally and garnish with sliced tomato, pickle and olive.
At Your Grocer's or Phone 444
Shelly's 4X
"That Wheaty Flavor"

Music in the Home

TWENTY-FOUR LESSONS IN PIANO PLAYING—NINETEENTH LESSON: E FLAT MAJOR

(GROVE'S MUSIC SIMPLIFIER)

SECOND SERIES

Copyright, 1920, by W. Scott Grove, Scranton, Pa.

Lesson No. 19

In the key of E Flat Major three of the notes are flatted. In this, the nineteenth lesson, the chords that are necessary to play accompaniments in that key are shown. Having committed to memory these chords you should have no difficulty in massing them into an accompaniment for any melody that is sung with a signature of three flats in the written music.

If you will compare the chords and bass notes of any particular chart in this series with the manuscript of music arranged in the same key this fact will appear. Two-thirds or even more of the chords of harmony in the manuscript, except those used for modulation, are comprised in some position of the chords arranged in these charts. That is, the chords most in use are those that you have already learned. The chords of modulation are those that permit a change from one key to another by easy steps.

When you are playing accompaniments each chord you strike should (in general) contain the note of the melody that is sounded with the chord. You can study this out from the charts, but few persons should need more instruction on this point than the ear itself can give.

Persistence is necessary if you are to learn much from these lessons. You must play the chord over and over, first with the chart before you and then without, until you have fully committed the lesson to memory. Memorize also the names of the keys that make up the different chords. This should give you sufficient knowledge for playing accompaniments. If you wish to go further in the study of the piano or organ, learn the fingering of the scales shown in the upper left hand corner of each chart. Three chords follow the scales. Compare them with the chords shown in the main charts.

Every triad in black letter is marked 1, 3, 5. Always read it so, no matter in what vertical order the notes may be written. Note that the small letter D with a dash above it must not be played.

NEXT LESSON—Key of C Minor, which is the relative key of E Flat Major.

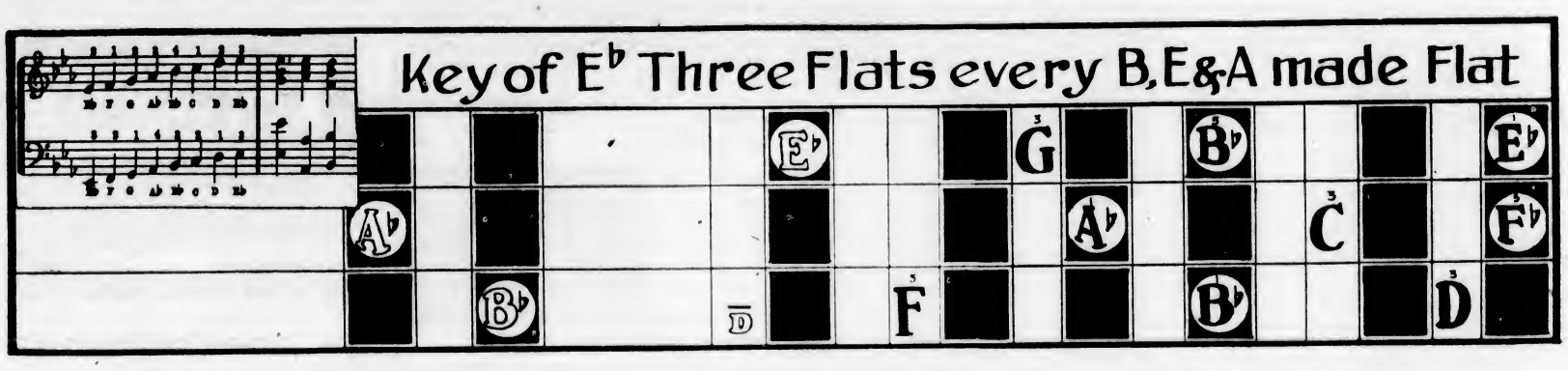

Island Sought by Many Nations May Hold Vast Wealth

Wrangel, Once Claimed by Canada, and Now Held in Russia's Name, Has Had British and American Flags Hoisted on Territory at Various Times—Development of Aerial Trade Routes

PROJECT TO EXPLORE LAND BY AIRSHIP FINALLY ABANDONED

(Copyright, 1924, in U. S. and Canada by North American Newspaper Alliance. All rights reserved.)

WRANGEL Island came unexpectedly to the attention of the world last year when a relief party headed by Harold Noice brought back a story and tragedy. Noice's account attracted widespread attention when published by The Colonist and the North American Newspaper Alliance. It was a tale of the loss of four men, three of whom went from the island on a forlorn hope and left no trace. The other died slowly, his only companion being Ada Blackjack, an Eskimo seamstress from Nome, who had accompanied the party.

The four men and Ada Blackjack were the members of an expedition sent to Wrangel Island in 1921 by Vilhjalmur Stefansson, the explorer, who believes the island will in time become invaluable as a base in cross-Polar aviation routes.

Stefansson had been in the employ of the Canadian Government, and the survivors of his wrecked ship, the Karluk, landed on the island in 1914 and raised the British flag. After they were withdrawn in the Fall of that year, the island remained unoccupied, and Stefansson feared that unless some formal effort at occupation were made, some other nation, probably Japan or Russia, would realize the growing value of Arctic islands and establish a claim to ownership by taking possession.

It was in order to forestall such a move that Stefansson in September, 1921, sent to Wrangel Island a party consisting of Allan Crawford, of Toronto, Canada; Milton Galle, of New Braunfels, Texas; Frederick Maurer, of New Philadelphia, Pa.; Lorne E. Knight, of McMinnville, Oregon, and Ada Blackjack.

The party was to remain on the island for two years, and a ship was to be sent with provisions the following Summer. This ship, the Teddy Bear, sailed from Nome late in August, 1922, under command of its owner, Joe Bernard. Wrangel Island lies about 110 miles north and about 300 miles west of the eastern tip of Siberia, and is exposed to the full force of the gales that sweep down from the Polar seas. Its shores are thickly packed with ice for the greater part of the year, and some seasons it never moves away sufficiently for ships to get through. This was the case in 1922. And Joe Bernard, after a valiant effort, was forced to abandon the attempt.

Relief Party Starts

No great anxiety was felt for the party on Wrangel Island, as the possibility of such an occurrence had been anticipated, and it was believed that with the food they had taken along and the game they could secure they would be safe for another year.

By the Summer of 1923, however, it became imperative that a ship get through at all costs. Stefansson had in the meantime been unsuccessful in getting the Canadian Government to recognize the island as Canadian territory. The enterprise had already cost him more than he could afford, and he found himself unable to finance the necessary expedition.

Stefansson therefore went to England to see if he could interest the British Government. He was no more successful in London than in Ottawa. Time was passing, and an expedition must be organized. But there was no money. At this juncture Griffith Brewer, an English aeronautical enthusiast, brought about the opening of a subscription list, and advanced the balance of the money needed, mortgaging his property.

Stefansson chose an ex-member of his former Arctic expedition, Harold Noice, to make the trip to Wrangel Island. Noice sailed from Nome August 3 in command of the Donaldson, and after considerable difficulty, due to fog and ice, arrived at Wrangel Island only to find that of the five who had landed there in 1921, only the Eskimo woman, Ada Blackjack, had survived.

Knight had died of scurvy, or perhaps nephritis, in June of that year, after having been nursed by Ada Blackjack for several months. The other three boys had left the island for the Siberian coast in January, and had evidently perished in the attempt, probably by breaking through the ice.

Occupation Continues

The occupation was continued, however. Noice took with him to the island thirteen Eskimos and one white man, Charles Wells, an experienced Yukon trapper. This party was left there. The arrangement was that they were to remain for possibly two years, but that a ship should be sent to visit them during hte present Summer. They were well supplied with food and ammunition.

The island, which is 75 miles long by from 28 to 40 miles in width, is the resort of Polar bears and Arctic foxes and in the Summer seals and walrus can be obtained on the ice off-shore. Thirteen Eskimos and an experienced white trapper should secure a valuable catch with average success.

Who owns Wrangel Island, which lies 110 miles north of Siberia's northeast coast? An Englishman sighted it first but did not land on it. An American, sailing by twenty years later, also saw it loom out of the fog, and, thinking it new land, named it in honor of an explorer who had never seen it. The first flag to fly above it was the Stars and Stripes. The British flag was hoisted there in 1914 and again in 1921. And fifteen members of these two Canadian expeditions are either buried on the island or their bones rest on the floor of the Arctic Ocean in the near vicinity.

Members of a third Canadian expedition were left on the island in 1923 with a view to holding it for Canada, but neither the Canadian nor the British Government has seemed inclined to recognize ownership. Russia, whose title seems to be weakest of all, is the only country that has been making any effort of late to establish a claim. Just how many points possession may count in international law is a moot question.

Worth Unknown Yet

What Wrangel Island will be worth depends on the methods and routes when world communication is revolutionized by the development of aerial navigation. Those who predict the isle's value in aviation include Vilhjalmur Stefansson, the famous Arctic explorer, and Rear Admiral W. A. Moffat, chief of the Bureau of Aeronautics, United States navy, who originated the plan, since abandoned, to send the dirigible Shenandoah across the Polar regions.

The great land masses of the world are in the northern hemisphere, and in the northern part of it. The shortest distance between the eastern and western hemispheres is across the Arctic. Owing to the presence of floating ice at all seasons it was impossible for ships to cross the Arctic. But the air above the Polar regions is believed to be as favorable for aircraft as that in any other portion of the globe, and it is therefore thought that many of the great inter-hemispherean routes of the future will be across the Arctic Ocean. If this proves to be true, undoubtedly Arctic islands that are now considered of little value will eventually become important strategic points.

Wrangel Island was discovered in 1849 by Captain Kellett, of the British ship Herald. Kellet did not land, but international usage recognizes the right of the original discoverer to claim territory by sighting. Kellett thought the land he saw was part of a great Arctic continent, the existence of which was then generally believed.

Whaler Sighted It

Thomas Long, an American whaler, was the next person to sight this Arctic land, and he it was who named it in honor of Baron Wrangel, who had been known to him as the recent governor of Alaska. In time the name Wrangel superseded the name Kellett even on the British Admiralty charts.

The first landing of which there is a record was made August 12, 1881, when a party from the United States revenue cutter Corwin landed to search for traces of the ill-fated Jeannette.

Later in the same year a landing was made by a second expedition in search of the Jeannette. This expedition, under Lieutenant (now Rear Admiral) Berry, in command of the Rodgers, raised the Stars and Stripes, remained on the island nineteen days, made a survey of the coasts, and discovered the harbor which is now named after Commander Berry's ship.

Thus Wrangel Island became United States territory. But no further effort was made by the United States to confirm possession.

The Russians claim the next landing in 1911. And then in 1914 the survivors of Stefansson's wrecked Karluk landed there and remained for seven months. They raised the British flag for the first time, and claimed the island for Great Britain on behalf of Canada. Three members of this party died and were buried on the island. Eight others had perished in the attempt to reach land across the ice after their ship was wrecked.

Lonely Again

Wrangel Island reverted to its pristine loneliness with the departure of the rescued survivors in September, 1914, and Stefansson came to fear that in time it would also revert to its former ownerless state unless definite steps were taken to confirm the title established in 1914. He was unsuccessful in his efforts to persuade the Canadian Government to equip an official expedition for the purpose, and he therefore at length took the initiative himself.

Two years ago the Canadian Government seemed inclined to accept jurisdiction over the island. Questioned in Parliament, the Premier, W. L. Mackenzie King, said that "The Government certainly maintains the position that Wrangel Island is part of the property of this country."

Next year, however, Ernest Lapointe, then Minister of Marine, when asked as to the ownership of Wrangel Island, answered, "I should like to know myself," and Charles Stewart, Minister of the Interior, said, "I do not think we own it." But recently Stewart practically declared that Canada had no interest in the island, and he seemed disposed to recognize Russia's claim.

Russia has made repeated claims, based on the landing of a ship in 1911, and a proclamation issued in 1916, and also upon the grounds of alleged discovery by Baron Wrangel, who, so far as the records show, never was anywhere near it.

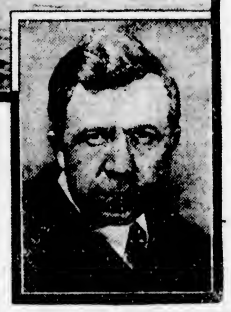

Wrangel Island in the Summer. The island lies north of Siberia, being 110 miles nearer the Pole and 200 miles west of Siberia's easternmost tip. Weather and currents make it inaccessible except for a few weeks during the year. Below is Vilhjalmur Stefansson, the Arctic explorer, who endeavored to secure title for the island for Canada and Great Britain because he believes it will be invaluable as a landing station in regular aviation routes across the Arctic—the shortest line from Europe to Asia.

Ada Blackjack and the parents of the man who, during the months his life ebbed, was her sole companion on Wrangel Island. He was Lorne E. Knight, one of the four white men who perished after they were left on the island with the Eskimo woman in 1921. Ada Blackjack is shown standing between J. I. Knight and his wife before their cottage home at McMinnville, Oregon, where she was a guest after being rescued by the Noice Relief Expedition.

EXPERTS PREPARE NEW FORMULAE

ALTERNATIVES TO COVER POSSIBLE GERMAN DEFAULT

French Savants Frame Clauses to Overcome Deadlock in Inter-allied Conference

LONDON, July 19. — Unofficial American suggestion on the matter of German defaults, which were laid before the committee of inter-Allied Conference yesterday, led to the elaboration of various alternative formulae by the experts, especially by the French, according to The Daily Telegraph's diplomatic experts, who say that the American suggestions are ascribed to Owen D. Young, a member of the Dawes committee.

The Telegraph writer says that the French formulae was drawn up by Count Peretti de La Rocca, head of the Economic Department of the French Foreign Office, and comprised four articles, the first two of which combined parts of the French and British proposals. The third and fourth, however, are entirely new.

The third article, according to this authority, was in effect, to guarantee the service of the proposed German loan and to facilitate its marketing to the public, the Allies declare that in the event of sanctions being employed following a German default they will regard the service of the loan as enjoining a first mortgage over all those resources of Germany which will fall into their possession or under their control.

The fourth article, it is said, declared that subject to provisions of preceding paragraphs, all rights now enjoyed by signatories to the Treaty of Versailles are reserved.

PREFER VOLSTEAD TO TEMPERANCE

NEW YORK TIMES COMMENTS ON PRAIRIE PLEBISCITE

Says U.S. Enthusiasts Cling to Faith Regardless to Works and Practices Without Bars

NEW YORK, July 19.—The Times, commenting editorially today on the result of the vote in Saskatchewan placing that province in the list of those adopting the policy of government sale and control of liquor, finds the result an object lesson for the United States.

"If the new arrangements fail," it says, "they are free to change their opinion and their liquor law again. Such is the advantage of not being fettered by a constitutional amendment."

The Times thinks the result of the vote follows the financial success of government control in other provinces, because the argument "to the taxpayers' pockets appeals strongly to voters in less fortunate and heavily-taxed provinces. Moreover, the majority of Saskatchewan voters were disgusted with the continually increasing non-enforcement of the dry law."

After noting that the Province of Ontario will have a referendum on the liquor question, The Times speculates as to the probable result, as follows: "Like our own enthusiasts, the Ontario drys hold implacably to the faith, and never bother their heads about its works and practices. The Canadian West is lost. Quebec is a persuasive school of fiscally and morally profitable temperance as against intemperance-breeding, tax-boosting, bootlegging-prohibition. The enemy is at the gates of Ontario. If he breaks in, who shall keep him back from the Maritime Provinces? Observe that the saloon is 'gone' under the Canadian system; but it is not gone, as it has here, into a thousand other forms and places, many of them without name or sign. Temperance has been discarded by the United States for prohibition."

Christendom the World Over

A Weekly Review of Religious News

If the three uniting churches may be considered as belonging to the spiritual sons of Jacob, the Congregationalists surely represent the tribe of Benjamin, smallest of the twelve. With a membership of 12,762 and total givings last year of $329,821, each of the other two denominations outnumber the third by thirty to one. The contribution by the Congregationalists to the United Church will be not only their hereditary spirit of religious freedom, but also their affiliations with Britain and the United States, where they take a commanding place in national life. They have a creditable theological seminary in Montreal, doing its work under the able principalship of Dr. Ritchie, and in co-operation with the other theological training schools and with McGill University; also an exceptionally well-equipped mission in West Central Africa, founded by Dr. W. T. Currie, and affiliated with the influential American Congregational Missionary Society, the American board.

Two Uniting Churches Compared

Of the two large communions, the church rolls are of almost equal length, the Methodists numbering 407,264 and the Presbyterians 369,930, making a total of the three which overtops 800,000. This will not, however, be the strength of the United Church. A certain leakage of all three may be expected in the transfer. In addition, the prolonged opposition of a large body of Presbyterians who voted in the Assemblies fully twenty-five per cent strong, indicates that a considerable proportion of the Calvinistic contingent in Canada will not be found in the new organization. The strength of the non-concurrents can hardly be forecasted. Some of the Eastern cities like Montreal and Hamilton, both strongholds of Presbyterianism, are likely to remain so. Toronto, on the other hand, and Winnipeg, and to a lesser extent, Vancouver, are distinctly Unionist. The organization last week of a trustee board, among the reported members of which are Dr. Clay, of Victoria; Dr. McQueen, of Edmonton; Judge Farrell, of Regina, and Mr. H. A. Robson, K.C., of Winnipeg, evidence that steps are being taken, as provided for in the bill, for the perpetuation of a Presbyterian Church in Canada.

At Home and Abroad

On every continent and in nine countries the United Church will carry on its world-wide projects. Outside of Canada, work for the Kingdom of God will be prosecuted in Portuguese West Central Africa, Japan, China, North and South; North Formosa, North Korea, Central India, Trinidad and British Guiana, some thirty millions of the unevangelized being at present under the care of the three churches. In their ten foreign fields the Presbyterians have a staff of 323, with 723 native helpers, the organized work including 709 churches and 17 hospitals. The Methodists work in West China and Japan, with a staff of 123 foreign workers and 354 natives. Among the Chinese and Japanese in Canada both have several missions. The Canadianizing of the non-English is approached through social settlements, hospitals, evangelistic halls and regular congregational work. Both unite in the publication of The Canadian Ranok, an Ukrainian newspaper devoted to evangelical religion. The handsome sum of over four and a half millions was contributed by the three churches last year to missionary and benevolent purposes, the total givings for all objects touching nearly nineteen million dollars.

Preachers and Colleges

For the training of their ministers the Presbyterians maintain eight theological colleges and the Methodists six, the former giving in addition general Christian education in five, and the latter in twelve secondary schools and colleges. At every possible point the three denominations are already uniting in ministerial training, in Vancouver, in Edmonton, in Winnipeg, the most notable instance being in Montreal, where the Joint Theological College includes also the Church of England. Preaching stations to the number of 4,429 are given the gospel service by the Presbyterians and by the Methodists, 4,783. Children and young people receive religious instruction in eight thousand Sunday Schools, the Methodist pupils and teachers numbering 406,604 and the Presbyterians, 392,942. Of the Methodist statistics it must be remembered that Newfoundland is one of the eleven Conferences of this church, constituting about six per cent of its strength. In the case of the ministry the minimum stipend among the Methodists is $1,500, and among the Presbyterians $1,800 is very generally attained. The former church has a fine pensioning system in its superannuation fund by which the present retiring allowance is $730, the highest indeed on this continent. Last year the Presbyterian Church gave its veterans who had served forty years and had contributed to the pension funds, the sum of $625.

Men of Tomorrow and Yesterday

Organized clubs for both boys and girls are being energetically promoted by the churches under a policy of religious education, which embraces both Sunday and weekday activities. The Methodists, for example, have over 100,000 children and young people enrolled in weekday societies under church auspices. The distinctive programme of the Canadian Standard Efficiency Test is being followed by 8,425 boys and the corresponding Canadian girls in training system by 8,982 girls. From the 10,000 clubs and societies associated with the Sunday Schools, the churches are expecting to recruit the leaders of tomorrow, who will be the successors of the stalwart churchmen of the past. The Methodists of Canada confess the prominent place they hold in Canadian life to be due to such men as Egerton Ryerson, the founder of The Christian Guardian, still an aggressive journal, with Dr. Creighton as editor; and in later decades of Principal Nelles, of Victoria College, and Dr. Carman, the vital and influential General Superintendent for many years. Like inspiration the Presbyterians draw from such missionaries as John Geddie, of the South Seas; Mackay, of Formosa, and James Robertson the undaunted spiritual pioneer of the new West.

MUSICAL EXAMINATIONS

Mr. Viggo Kihl conducted the local examinations of the University of Toronto Conservatory of Music in Victoria last month, when the ten pupils entered by Mrs. Bridges passed very creditably in the piano examination. First year, introductory—Dorothy Gilman (honors), Myrtle Smith, Ruth Baxter, Henry Rankin. Second year, elementary—Helen Cochran (honors), Marian Cochran, Dulcie Brethour, Gordon Hambley. Third year, primary—Audrey Hunter. Fourth year, junior—Florence Hambley. The results of the examination in theory have not been received yet.

A BRAND NEW PIANO

Small cash payment and the balance arranged to suit.

Willis Pianos, Ltd.

1003 Gov't St. Phone 514

Marine and Transportation

FIND NO TRACE OF STOWAWAYS

Manacled Prisoners, Escaped From Canadian Importer, Enlist Sympathy of Local Waterfront

ASIA AND GRANT DUE TODAY FROM FAR EAST

Rochelle Will Arrive Here in Second Week of August—Talabot Coming to Load Lumber Cargo

EVERY nook and cranny of the waterfront has been diligently searched for the two venturesome Glasgowites who escaped, handcuffed together, from a forward locker of the C.G.M.M. vessel, Canadian Importer, at Ogden Point Thursday morning, after a free ride from Montreal; but the waterfront has been found as bare of evidence of their presence as Admiral Field's quarterdeck was found to be innocent of dust when the Hood berthed at Ogden Point.

Seldom has such a painstaking search, such a meticulous, penetrating probe been made into places which might be deemed attractive to two Scotsmen shackled together by handcuffs, as much a single entity as any Siamese twins, by virtue of the precautions taken by Captain Randall of the importer to prevent their escape. And seldom has any search drawn such a dismal blank as the sum total of results.

If the stowaways are hiding in some waterfront grogshop, that grogshop has so far successfully concealed their presence. If, likewise, they are hidden in the Parliament Buildings' tower, that edifice, then, can harbor human beings with as much facility as the sinister secrets of the P.G.E.

The attitude of some of the more irresponsible habitues of the waterfront seems to be tinged with as unbecoming a contempt for the laws that regulate stowaways as the hand which turned the key in the lock and opened wide the door of the forward locker on the Canadian Importer. They seem to feel that if the unorthodox passengers were so eager to test the beauties of British Columbia's mode of life, the least British Columbia can do is to repay the compliment by permitting them to stay.

"Shiver my timbers!" they will exclaim. "Didn't they work their passage on the voyage? Avast and belay! They should have had the handcuffs unlocked for them before they left the ship."

Meanwhile, others point out, the C.G.M.M. is hardly a serious loser by their escape. Fares to Montreal are rather expensive.

Rochelle en Route

The new coastwise freighter Rochelle, purchased recently by the Kingsley Navigation Company for service between British Columbia, Puget Sound and California ports, will arrive here for the first time during the second week of August, according to reports received here yesterday.

The Rochelle was at Salina Cruz yesterday for bunkers. She will run opposite the E. D. Kingsley in the coastwise service, making a weekly schedule possible between Victoria and San Francisco, instead of a fortnightly one.

Rates to Be Discussed

The next general meeting of the Pacific Westbound Conference, to be held in Portland tomorrow, is expected to deal with cereal and lumber rates, which were lowered recently to care for certain contingencies, but allowed to operate only until September 1.

Whether these rates will be continued into the Fall or not is as yet unknown. Special rights to compete with tramps on lumber shipments in specific instances are expected to be lifted by the conference.

Talabot to Load Here

The freighter Talabot is reported by King Bros. to be due here on Wednesday morning from Vancouver to load lumber for Sydney, Australia. She will load 1,000,000 feet from local mills at the Rithet Consolidated piers.

The Admiral Oriental liner, President Grant, is due at William Head from the Orient at 6 o'clock this morning. She will probably dock at Ogden Point about an hour and a half later. Two hundred tons of cargo will be discharged here and sixty passengers will disembark before the vessel sails for Seattle. A silk cargo valued at $5,000,000 reposes in the Grant's holds, consigned to the eastern United States, via Seattle.

Prominent amongst the liner's passengers is Mr. Larry Lehrbas, city editor of The Shanghai Press, Shanghai, China. Mr. Lehrbas sprang into world-wide fame last year as one of the large party of foreigners bundled off the Shanghai-Pekin express and hepherded into the mountain fastnesses by a huge horde of Chinese bandits.

Due at Noon

Although she has overhauled the President Grant at the rate of two hours a day, the Canadian Pacific liner, Empress of Asia, has been unequal to the task of overcoming the American liner's lead of 24 hours for the voyage across the Pacific. She will anchor at William Head at noon today after averaging well over 20 knots an hour from Yokohama.

There are over 500 passengers aboard the Asia. Prominent amongst them is Dr. D. T. Siban, superintendent of the Rockefeller Foundation Hospital at Pekin, accompanied by a party of Chinese students en route to Baltimore, Md.

All Cabins Taken

So heavy is the southbound tourist traffic from Victoria and Puget Sound ports to California that the Pacific Steamship Company now has a long list of people waiting for the privilege of sailing for San Francisco, Los Angeles or San Diego on the Admiral liners.

Every cabin aboard the Ruth Alexander will be occupied when she sails from the Rithet Consolidated piers this morning at 9 o'clock. The vessel will have over 400 passengers. Among the Victorians sailing on her are: G. Curran, A. D. Kerr, Dr. A. K. Bruman, Mrs. C. Ziemer, Mrs. L. J. Utt, Mrs. S. M. Utt, Miss J. Utt, Miss A. Utt, Mrs. E. Jones, Mrs. J. King and son, Mrs. M. Hart, Mrs. J. E. Laundy, Mrs. A. Vestal, Mr. and Mrs. E. Clow, Mr. and Mrs. W. Mathison, Mr. and Mrs. T. Torrence, Mrs. C. S. Ripley and Miss Ripley, Capt. K. K. Johnson, Miss L. M. Zarelli, Mrs. B. C. Halliday, Mrs. Esther Cummings, A. Rumsby, John G. McCandless, R. R. Cull, Miss R. Wright, Miss J. MacInnes, Mrs. E. Sharcott, Mr. and Mrs. L. W. Hargraves, Miss L. Hargraves, Mrs. E. L. Smith and two children, Miss J. A. Mutrie, Miss E. L. Mutrie, Mr. and Mrs. A. M. Kemp, Miss Phyllis Kemp and H. Kemp.

Atlantic City Sails

After loading 1,500,000 feet of railway ties for Port Sudan at the Rithet Consolidated piers, the freighter Atlantic City cleared for Tacoma at midnight last night.

Jefferson Sails

The Admiral Oriental liner, President Jefferson, sailed for the Orient from the Ogden Point piers at 6 o'clock last night after taking aboard passengers and mail here.

SHIPPING INFORMATION

STEAMER MOVEMENTS

SAN FRANCISCO, July 19.—Arrived Richmond, Prince Rupert, Missourian, Philadelphia, Johanna Smith, Nona Bay, Kerrigan, La Plasa, Cricket, Aberdeen, Canadian Traveller, Melbourne, Chehalis, Gray's Harbor, Newport, Cristobal, Sumanca, New York, Iowa, Vancouver, Texan, Astoria, Northland, Blaine. Sailed: A. S. Porter, Victoria, J. B. Stetson, Gray's Harbor, Albert E. Jeffries, New York.

TACOMA, July 19.—Arrived: Arizona Maru, Yokohama, Oduna, Ketchikan. Sailed: Ruth Alexander, Silverado, San Francisco, Arizona Maru, Vancouver.

SEATTLE, July 19.—Arrived: Whitney Olsen, San Francisco, Ruth Alexander, Tacoma, Havenside, West Ham, Vancouver, Standard Service, Admiral Rodman, Ketchikan, Wilson, Portland, John T. Kirkpatrick, Everett. Sailed: Ruth Alexander, Taddopeak, San Francisco, Carolyn Frances, Bering Sea, Yukon, Southeastern Alaska, President Jefferson, Yokohama, Achilles, Arizona Maru, Oduna, Tacoma, West Ham, Vancouver, Homer, Port Angeles.

WRANGEL, July 19.—Sailed: Alameda, southbound.

PETERSBURG, July 19.—Sailed: Admiral Evans, northbound, Alameda, southbound.

JUNEAU, July 19.—Sailed: Admiral Evans, northbound, Northwestern, southbound.

KETCHIKAN, July 19.—Sailed: Alameda, Queen, southbound, Jefferson, northbound.

PORTLAND, Ore., July 19.—Arrived: Leber, Hartwood, San Francisco; motorship Reekonk, New York and way ports; Sagadahoc, New York and Baltimore; Griffin, San Francisco. Sailed: Admiral Farragut, Cuba, Wapama, San Francisco, Mundelia, Seattle; David C. Meyer, San Pedro; motorship Nuolja, Yokohama, West Jessup, Orient; Wallingford, San Francisco.

Arrived

HONG KONG, July 13.—President Pierce, San Francisco.

AVONMOUTH, July 17.—Milra, San Francisco.

HULL, July 16.—Sachan, San Francisco.

ROTTERDAM, July 16.—Nevada, San Francisco.

TIENTSIN, July 13.—Panelia, San Pedro.

Sailed

HONG KONG, July 19.—Iyo Maru, Seattle.

NEW YORK, July 19.—Byron D. Benson, Los Angeles.

SHIP RADIO POSITIONS

(By Canadian Government Wireless)

Positions at 8 p.m., July 19.

JACQUES CARTIER, San Francisco for Portland, at noon, 374 miles from Portland.

BROOKINGS, San Francisco for Portland, 233 miles from San Francisco.

S. C. T. DODD, Port Wells for Richmond, 160 miles from Richmond.

CUBA, bound for San Francisco, off Columbia River at 6:30 p.m.

LA PLACENTIA, bound Vancouver, 130 miles from Vancouver.

YUKON, Seattle for Ketchikan, 162 miles from Seattle.

TALABOT, bound for Vancouver, 232 miles from Vancouver.

ADMIRAL FARRAGUT, Portland for San Francisco, 163 miles from San Francisco.

LOS ALAMOS, Richmond for Martinique, 134 miles from Richmond.

HALLGYN, bound Vancouver, 173 miles from Vancouver.

WEATHER REPORT

Point Grey—Southeast, fresh; 28.96; 62; sea smooth.

Bull Harbor—Clear; northwest, fresh; 30.06; 38; sea moderate.

Alert Bay—Clear, northwest, fresh; 30.22; 78; light swell.

Dead Tree Point—Cloudy; calm; 30.18; 56; sea smooth.

Ocean Falls—Clear; calm; 30.00; 57; sea smooth.

Prince Rupert—Part cloudy; fresh; 30.34; 50; sea smooth.

TIDES AT VICTORIA

JULY, 1924

Day	Time H.M.	Ht. Ft.	Time H.M.	Ht. Ft.	Time H.M.	Ht. Ft.	Time H.M.	Ht. Ft.
1 ..	0:26	8.6	8:46	1.4				
2 ..	0:34	9.5	8:22	1.2				
3 ..	0:52	9.5	9:58	1.1	20:14	7.7	21:42	7.6
4 ..	1:27	9.4	10:36	1.2	20:44	7.8	22:48	7.5
5 ..	2:50	7.9	11:52	2.0	19:52	7.6		
6 ..	2:20	7.6	11:42	2.0	19:56	7.8		
7 ..	1:04	6.8	3:48	7.1	12:46	2.8	20:20	7.7
8 ..	2:10	6.2	4:06	6.6	12:16	3.3	20:54	7.8
9 ..	2:11	5.4	7:03	5.9	16:46	4.0	21:18	8.1
10 ..	4:06	4.6	9:57	5.6	14:18	4.8	21:44	8.4
11 ..	4:59	4.0	11:36	5.7	14:21	5.4	22:14	8.7
12 ..	5:51	3.5					22:47	8.1
13 ..	6:41	1.7					23:26	8.3
14 ..	7:29	0.9						
15 ..	0:03	9.4	8:14	0.4	17:40	7.5	18:45	7.4
16 ..	0:48	9.4	8:56	0.6	18:06	7.4	20:42	7.3
17 ..	1:31	9.1	9:34	0.8	18:42	7.7	21:46	7.1
18 ..	2:16	[illegible]	10:18	0.9	19:41	7.8	22:46	6.8
19 ..	0:03	8.1	10:57	1.3	19:59	7.3	23:56	6.5
20 ..	0:04	7.4	11:40	2.0	19:22	7.0		
21 ..	1:06	6.0	5:11	8.3	12:28	3.2	19:30	8.1
22 ..	2:26	3.4	8:46	8.9	12:14	4.2	20:58	8.2
23 ..	3:34	4.3	8:49	8.2	12:21	5.0	21:03	8.2
24 ..	4:38	4.7					21:46	8.0
25 ..	5:39	3.7					22:15	8.3
26 ..	6:12	3.2					22:53	8.3
27 ..	6:46	2.7					23:40	8.3
28 ..	7:52	2.0						
29 ..	0:04	9.2	8:58	1.9	18:24	7.6	19:38	7.4
30 ..	0:39	9.0	9:27	1.8	18:32	7.5	20:21	7.3
31 ..	0:36	8.4	9:09	1.8	18:46	7.4	21:04	7.0

The time used is Pacific Standard, for the 120th Meridian west. It is counted from 0 to 24 hours from midnight to midnight. The figures for height serve to distinguish High Water from Low Water. Where blanks occur in the tables the tide rises or falls continuously during two successive tidal periods without turning.

The height is in feet and tenths of a foot above the average level of lower Low Water.

Equimalt—To find the depth of water on the sill of the drydock at any time, add 18.8 feet to the height of High Water as above given.

SUNRISE AND SUNSET

Time of Sunrise and Sunset (Pacific Standard Time) at Victoria, B.C., for the month of July, 1924:

	Sunrise	Sunset		Sunrise	Sunset
1	4:16	8:17	17	4:30	8:08
2	4:17	8:17	18	4:31	8:07
3	4:17	8:17	19	4:32	8:06
4	4:18	8:16	20	4:34	8:05
5	4:18	8:16	21	4:35	8:04
6	4:19	8:16	22	4:36	8:02
7	4:19	8:15	23	4:37	8:01
8	4:20	8:14	24	4:38	8:00
9	4:21	8:14	25	4:39	7:58
10	4:22	8:13	26	4:40	7:57
11	4:23	8:13	27	4:42	7:56
12	4:24	8:12	28	4:43	7:55
13	4:25	8:12	29	4:44	7:54
14	4:27	8:11	30	4:46	7:52
15	4:28	8:11	31	4:48	7:51
16	4:29	8:09			

The Meteorological Observatory Gonzales Heights, Victoria, B.C.

COASTWISE SAILINGS

To Vancouver

C.P.R. Vessels—2:15 p.m. and 11:45 p.m. daily.

To Seattle

C.P.R. Vessels—4.50 p.m. daily.

SS. Sol Duc—10:15 a.m. daily (via Port Angeles).

To Port Angeles

SS. Olympic—3 a.m. and ...:00 p.m. daily.

SS. Sol Duc—10:15 a.m. daily.

Sidney-Bellingham

Motor Princess—10:45 a.m. and 6:10 p.m. daily.

Sidney-Anacortes

SS. Puget and SS. City of Angeles—3:30 a.m., 2:00 p.m. and 5:10 p.m. daily.

To West Coast

SS. Princess Maquinna—11:00 p.m., on 1st, 13th and 28th of each month.

To Alaska

C.P.R. Vessels—11 p.m. on July 23 and 28, and August 4 and 8.

To Gulf Islands

Island Princess—7:15 a.m. on Mondays, Thursdays and Saturdays.

(Automobiles carried on all but Gulf Islands route.)

ATLANTIC ARRIVALS

Shipping Calendar

To Arrive

Empress of Asia, from Orient, July 20.
President Grant, from Orient, July 20.
Niagara, from Australia, July 29.
Arabia Maru, from Yokohama, July 31.

To Sail

Niagara, for Australia, July 60.
President Grant, for Orient, July 61.
Empress of Asia, for Orient, July 31.
Arizona Maru, for Orient, Aug. 3.
Achilles, for Orient, August 7.

From B.C's Model Brewery!

Cascade PALE

"The Beer with a Flavor"

There's nothing like a glass of good old "Cascade" these days—It's refreshing—stimulating—a tonic that has them all beat. Have a case in the home—at the camp—on your picnic party.

Free Delivery to Your Home

VANCOUVER BREWERIES LIMITED

This advertisement is not published or displayed by the Liquor Control Board or by the Government of British Columbia

HEMORRHOIDS

Do not suffer another day with Itching, Bleeding, or Protruding Piles or Hemorrhoids. No surgical operation required. Dr. Chase's Ointment will relieve you at once and afford lasting benefit. 60c a box; all dealers, or Edmanson, Bates & Co., Limited, Toronto. Sample box free.

VICTORIA G.W.V.A. HOSTS AT SMOKER

Splendid Programme Presented at Function Held by Popular Local Unit—Results of Tombola

A very successful smoking concert was held by the Victoria command of the Great War Veterans' Association last night in its club quarters, Fairbanks-Morse Block, corner of Broad and Johnson Streets. An interesting feature of the entertainment was the drawing of the tombola, and among the lucky winners were Major Gus Lyons, M.C., M.P.P. for Victoria; Messrs. Dave Dumbleton, Ernie Impett, Watson, William G. Stone, George Bryson and Limbert.

The winning numbers for the G.W.V.A. tombola were as follows: 277, 395, 99, 337, 86, 117, 67, 269, 824, 845, 264, 378, 309, 388, 379, 225, 36, 243, 261, 112, 284, 361, 381, 503, 185, 14, 362, 507, 229, 311, 256, 154, 30, 390, 234, 363, 299, 298, 251, 157, 367, 248, 824, 26, 102, 118, 667, 305.

A most enjoyable programme was rendered during the evening and all who contributed were warmly applauded and obliged to respond with well-deserved encores. C. P. O. Ford officiated in an able manner as accompanist during the evening, and Mr. Dave Dumbleton was accorded great applause for his new turn. Mr. Ernie Impett created much merriment with his comic songs. Other artists who took part and were well received included Messrs. Uglow, Crocker, Faulkner, Fawcett, Simpson, Booth, Jones, Clark, Dobbie, Ramsay, Merrifield, De Gruchy and Downs.

The entertainment was voted a unanimous success by all present and the function undoubtedly was the most successful that the Victoria branch of the Great War Veterans' Association has ever conducted.

BARRELS!
BARRELS!
BARRELS!

Brand new, clean and well made, received direct from the factory.

Sizes—5, 10, 25, 42 and 100 Gallons

They're the very thing for storing the juice of logan and other berries.

Hickman Tye Hardware Co., Ltd.

Store Phone 59 — 554-556 YATES STREET — Office Phone 2043

PARTIES UNITE TO CANCEL ELECTION

Conservatives and Provincials at Vancouver to Attempt to Void Results of Recent Contest

VANCOUVER, July 19.—Following a conference between leading figures of the Conservative and Provincial Parties yesterday, it was announced this morning by R. L. Maitland, president of the British Columbia Conservative Association, that the two parties had agreed to unite in the effort to void the result of the election in as many constituencies as possible.

Vancouver, Mackenzie, North Vancover, Lillooet and Chilliwack are decided upon. Fort George is another that is being investigated with a view to joint action, it was stated.

Asks Judicial Recount

NEW WESTMINSTER, July 19.—G. M. Sloan will ask Judge Howay for a judicial recount of the ballots cast in the Dewdney election, it was learned today. J. A. Catherwood, Conservative, is elected by nine votes at present, but Maxwell Smith, Liberal candidate, for whom Mr. Sloan is acting, alleges that many ballots in his favor were improperly rejected by deputy returning officers.

The English Setter

BY T. S. BOLDERO

ENGLISH SETTER

It is believed that the setter was produced by crossing a Spanish pointer with the larger breed of English spaniel.

Now the Spanish pointer was a dog with a double nostril. I do not know whether modern setters ever throw back to that peculiar characteristic. I, personally, have not noticed it in England, but such muzzles are common among the shooting dogs in France, and I have seen them there.

Many old books on field sports refer to a dog of setter type by the name of the English spaniel, and such dogs continued to be so called until towards the end of the 18th century.

The first setter to make definite history in the breed were a brace of dogs bought by Mr. Edward Laverack in 1825 and described by him as being blue Beltons. These were purchased from a breeder who had kept the breed pure for 35 years, and were called Ponto and Old Moll. Mr. Laverack was a keen enthusiast of line breeding, but if his pedigrees are accurate he did some marvelous things. In those days there were no written or authenticated records, and I am inclined to think that Mr. Laverack bred so many dogs that he was unable to memorize all the matings. One important Laverack-bred dog, called Dash II, was whelped in 1862, but was credited with being only four generations from Ponto and Old Moll, whose date of purchase was 1825. Four generations in 37 years requires to be taken with a big grain of salt. It is possible, but highly improbable.

Mr. Laverack died in 1877, but his name is immortal among setter fanciers. After his demise, a gentleman named Statter improved the Laverack strain by crossing with Rhoebe blood, and thus founded the Statter setter, but it remained for Mr. Purcell Llewellyn to continue the line breeding used so successfully by Mr. Laverack. Mr. Llewellyn had a pair of setters—brother and sister—called Dan and Dora, and by cross mating these with pure Laveracks he produced the well-known Llewellyn strain.

The first Laverack setter to come to America was Pride of the Border. He was bred by Mr. Laverack in 1869, and was sent out five years later. From all accounts he was not at all true to setter type, but his progeny was typical, so Mr. Laverack's statement that the dog was a reversion in type to the original breed of thirty-five years previous, seems again possible, but I should think it constituted a record in atavism.

It is quite incorrect to classify the Laverack or the Llewellyn setter as distinct breeds. The names really correspond to our modern prefixes.

The Belton derived his name from the estate on which setters with white coats ticked with blue were chiefly bred.

All setters with white coats, with or without color markings, are English setters. The other two varieties are the Gordon, which is an older breed, and the Irish, which is more recent, and neither of these has any white on him.

All setters perform the same work in the same manner. In England the Irish setter is a long way ahead, numerically; but out here I rather fancy the English takes the precedence.

C.G.I.T. CAMP TO OPEN NEXT WEEK

Under Splendid Leadership Year's Gathering at Beaver Lake Intended to Surpass Others

The organizers of this year's Canadian Girls in Training Camp, to be held at Beaver Lake from Monday, July 28, to Wednesday, August 6, are exerting every effort to make this one of the record camps under the auspices of the local committee. Previous years' camps have been very gratifying successes, but all the indications are that this year's is to be the largest, and as splendid leadership has been secured the programme will be carried out under the best conditions.

The C.G.I.T. camp is for girls from 15 to 21 years of age, and is held annually under the auspices of the Victoria Girls' Work Board of the Religious Education Council of British Columbia. This year they are using the Y.M.C.A. camp site at Beaver Lake, through the kindness of the local Y.M.C.A., the boys' camp closing on the morning of July 28, so that the girls can go into residence in the afternoon. There is a splendid pavilion, with up-to-date kitchen, granite fireplace, library, and accommodation for evening entertainments.

The camp is divided into groups of eight girls to a tent, under a leader. This year Miss Annie Fountain is acting as leader. Mrs. D. E. Beveridge will act as camp mother and nurse. Miss A. M. Wood will be the registrar; Miss Olive White, sports officer, and the group leaders will be the Misses White, G. Beall, H. Sargent, S. McKell and B. Anderson.

Among the visitors who will address the girls while they are in camp are Rev. Robert Connell, Mrs. W. F. Freeman, Mrs. A. J. Daniels, Miss Margaret Jones and Miss Helen Henderson.

Foreign trade of the United States with Latin America gained 27 per cent in 1923 over 1922.

The demand for folding chairs is increasing in Arabia.

The Coolest Way East

THROUGH THE MOUNTAINS AND OVER THE LAKES

The Canadian National Route

LUXURIOUS STEAMSHIPS

Noronic - Huronic - Hamonic

Summer Tourist Tickets Can Be Routed This Way

Full Information, Reservations, Etc., From City Ticket Office

911 Government Street — Telephone 1242

CANADIAN NATIONAL RAILWAYS

TRANS-CANADA LIMITED

NO. 8

SAVES A BUSINESS DAY EACH WAY

Canada's Train de Luxe

Fastest Train Across Canada

Vancouver to Toronto (86 hrs.)

Vancouver to Montreal (90 hrs.)

All sleeping-car equipment, including compartment and observation car. Saves a business day each way.

No extra fare

For Reservations and Ticketing Arrangements Apply at TICKET OFFICES

Wharf—Belleville Street, or 1102 Government Street

Canadian Pacific Railway

COWICHAN LAKE

DIRECT SERVICE

(Daily Except Sunday)

via

CANADIAN NATIONAL RAILWAYS

Sooke Harbor — Shawnigan Lake

Sooke River Canyon — Cowichan River Falls

Lv. Victoria ..... 8:30 a.m. Lv. Cowichan Lake... 1:20 p.m.

Ar. Cowichan Lake..12:10 p.m. Ar. Victoria ..... 5:00 p.m.

City Ticket Office, 911 Government Street — Depot, Point Ellice

CANADIAN PACIFIC

SAILINGS TO EUROPE

MAKE RESERVATIONS NOW

FROM QUEBEC

To Cherbourg-Southampton-Hamburg

July 20, Aug. 27 ..... Empress of Scotland

Aug. 13, Sept. 10 ..... Empress of France

To Belfast-Glasgow

Aug. 7, Sept. 4 ..... Montlaurier

To Liverpool

Aug. 23, Sept. 19 ..... Montroyal

FROM MONTREAL

To Belfast-Glasgow

July 21, Aug. 28 ..... Marloch

Aug. 14 ..... Marburn

Sept. 11, Oct. 9 ..... Montreal

To Liverpool

Aug. 1, Aug. 29 ..... Montcalm

Aug. 8, Sept. 5 ..... Montrose

Aug. 12, Sept. 12 ..... Montclare

To Cherbourg-Southampton-Antwerp

Aug. 5, Sept. 2 ..... Metlla

Aug. 26, Sept. 17 ..... Minnedosa

Apply to Agents everywhere or J. J. FORSTER, Gen. Agt., C.P.R. Station, Vancouver, Telephone Seymour 3530, Can. Pac. Ry. Traffic Agents.

Try the Comfort of the Bright Airy Rooms

At the Cecil

Blanshard Street, Next to Public Library

Phone 1318-O

Try The STRATHCONA HOTEL CAFE

Special Breakfasts and Luncheons. Dinner, a la carte service, at very reasonable prices.

South Seas

Honolulu • Australia

"SYDNEY SHORT LINE"

U.S. Mail and Express Steamers, SIERRA, SONOMA, VENTURA, 10,000 tons disp. Rated Lloyd's 100A1. Sailings from San Francisco, July 29, Aug. 26, Sept. 16, Oct. 7, and every 21 days. HONOLULU and ret., 1st cl., $250; SYDNEY and ret., 1st cl., $565; ROUND THE WORLD, 1st cl., $1,200. Book now

OCEANIC STEAMSHIP CO.

2 Pine St., San Francisco. Send for picture folder.

CANADIAN PACIFIC

B.C. COAST SERVICE

Gulf Island EXCURSION

every Wednesday and Saturday

from Victoria at 7:15 a.m.

Returning same day

$2.05 Return Fare including tax $2.05

Union SS. Co. of B.C., Ltd.

Regular Sailings from Vancouver to all East Coast and Mainland points, logging camps and canneries as far as Prince Rupert and Anyox.

For detailed information apply

GEO. McGREGOR, Agent

Telphone 1328 — No. 1 Belmont House

The U-P Trail

Through the Heart of the Rockies

Round Trip Excursion Fares

on sale daily to Sept. 15

Kansas City	$ 78.00
St. Louis	81.50
Chicago	86.00
Detroit	105.62
Cleveland	108.56
Washington	141.56
New York	147.40
Boston	153.50

Corresponding fares to other important centres. Final return limit October 31, 1924. Liberal Stop-Over privileges going and return.

A side trip to Yellowstone at small additional cost.

Ask any railroad agent or write

FRANK S. ELLIOTT, Trav. Pt. and Pass. Agt.

W. H. OLIN, A.G.P. and P.A.

UNION PACIFIC SYSTEM

UNION STATION, SEATTLE

The Joy of Life

"Leaping, laughing, splashing, squealing—All have got that Kruschen feeling."

Does early morning find you sprinting down to the beach for a bathe?

Do you come back glowing with vigorous health and with a colossal appetite for breakfast?

If the first splash of the day leaves you cold, it's because you're not as fit as you ought to be — and can be, if you do as Grandpa does.

Here's his secret — "as much as will cover a ten-cent piece every morning."

Each tiny dose of the magic Kruschen powder is a perfect blend of the six salts essential to bodily well-being. It keeps you in perfect trim, because it stimulates the liver and kidneys, gently but surely, to a proper performance of their duty. It frees your system of all the waste matter that collects to clog your inside and poison your blood-stream. It sends clear vigorous blood pulsing through every vein. It primes every fibre of your being with tingling vitality.

That's what Kruschen does for Grandpa and the rest of the Kruschen Army of Optimists. That's what Kruschen will do for you.

You can buy 160 doses of "that Kruschen feeling" from any druggist for 75c. Get a bottle to-day and start to-morrow.

Tasteless in Coffee or Tea

Put as much in your breakfast cup as will lie on a 10 cent piece. It's the little daily dimeful that does it

Kruschen Salts

Good Health for Half a Cent a Day

The ingredients of Kruschen Salts are necessary for healthy life. Your body must, of necessity, obtain these ingredients from somewhere, or you could not live. Normally, your system should extract these vital salts from your food—meat, bread, fruit, vegetables, milk, eggs, and so on; but when, owing to impaired digestion, errors of diet, overwork and worry, anxiety, sedentary occupation, and many other causes, your system does not extract from your food the correct proportions of these essential life-giving salts, then you suffer from depression, headaches, constipation or disordered liver.

Kruschen Salts should be your safeguard. Besides cleansing the body of impurities, gently, surely and painlessly they possess a wonderful power of giving new life and vitality to the countless millions of cells of which every body is composed. Flesh, blood, bone, brain and nerve, are all made up of cells, and every cell requires one or more of the numerous constituents of Kruschen Salts for its healthy life.

SOLE IMPORTING AGENTS: CHARLES GYDE & SON, MONTREAL.

Cardington Will Become World's Greatest Airport

LONDON, July 19.—The Cabinet's decision to establish an Imperial airship service and to select Cardington, in Bedfordshire, as the home of airship research and experiment will make Cardington the world's greatest airport. It was here that the ill-fated R-38, which broke her back at Hull, was built, and her sister ship, R-37, now stands half completed in the shed. This colossal shed is capable of accommodating two such airships, has up-to-date works near by a gas manufactory and palatial offices.

Still Fishing at 101

CLARION, Pa., July 17.—Clarion county assessors usually list men of advanced age as "invalids," but when William Kratzer, of St. Petersburg, aged 101, was granted a fishing licence the assessor decided a change in the man's status was necessary. Kratzer is now listed as a "retired gentleman." The assessor ruled that a man of 101 years who could fish was not an invalid.

More than a hundred different languages are spoken in India.

Topsy Turvy World Found Among Clouds

Climber Finds Straw-Hat Weather on Mountain Top, While Valley Below Shivers at Zero—Circular Rainbows, Spiders That Live in the Snow, and Other Wonders Seen by Mountaineer—Strawberries Plucked High Above Timberline in September

By J. T. JONES

DID you ever climb a snow-clad mountain to get warm in mid-winter?

On the top of Sulphur Mountain, in the Canadian Rockies, is a weather station under the charge of Mr. N. B. Sanson. For over twenty years Mr. Sanson has made records of the weather on the mountain and in the valleys, and to us dwellers in the lower regions, who see nothing more exciting perhaps than occasional cyclones or floods, these records are almost as marvellous as the adventures of of Topaltum of Tumtops—indeed, more marvellous because they are true.

Sulphur Mountain gets its name from the hotsprings that bubble out of it and that attract thousands of visitors to the neighboring town of Banff. It rises to a height of 8,030 feet above sea level and extends for seven miles in a chain of peaks. On one of the nine peaks stands the weather observatory, a solitary watcher over an ocean of mountain tops.

The hut is only about twelve feet square, but being built of stone, with foundations deep in the rock, it is designed to withstand the widest raging of the elements. Besides the instruments for recording winds, rainfall, pressure and temperature, it contains a heating-stove and a cook-stove, two bunks and other necessities to enable the keeper to spend some time on the mountaintop when special work or inclement weather prevents his return to the town below.

No Child's Play

In thirty years Mr. Sanson has made nearly eight hundred trips to the top of Sulphur Mountain, had explored it from end to end on top and all around its base. This is no child's play, for during more than half of each year the journey up the mountain must be made over snow varying from two to eight feet in depth. It has sometimes been impossible to take pack ponies up till July.

"Breaking a trail through three feet of fresh snow," said Mr. Sanson, "is exceedingly heavy work. Should a strong northeast wind be blowing on top, with a temperature of twenty degrees below zero, I have to put on an extra coat and heavier mitts, draw down a fur cap over my woollen toque, muffle my neck and cover my face. Even then the wind driving the cold through the headgear gives me a stunning headache. This fortunately occurs only while pushing for two thousand feet along the ridge towards the hut. And then on the last incline to the building the deep snowdrifts tax one's strength to the limit."

Under such gruelling conditions it has taken seven hours to make a trip that in Summer has been done in one hour and forty minutes. Mr. Sanson prides himself on his speed record. With a twinkle in his eye he will tell you how a young college athlete tried in vain to equal it. To walk six or seven miles on level ground in an hour and forty minutes is fair walking, but not many a man can climb a mountain at that rate and at the same time carry a bagful of firewood on his back! He has made the downward journey in less than an hour.

Only Once Baffled

For many years Mr. Sanson has kept a journal of his observations and experiences, and only once is it recorded that extreme cold prevented him from making his customary tour to the mountain top. The after-effects of cold did, however, keep him to the valley one Winter for many months. His toe was frost bitten so badly on the last day of December, 1907, that until the end of April he had to send up substitutes each week. Even when he did venture up on his snowshoes he still felt the pain. The snowdrifts near the mountain top on this journey were over twenty feet deep.

"It was so cold," says the diary in one place, "that the grouse that I met on the mountain did not fly, because flying would make the cold too sharp for them. When I got to the hut, my nose, my moustache, eyebrows and eyelashes, the whole of my face, part of my hair, and my coat collar were all covered with frost."

Snowslides cause no little trouble and sometimes danger. The noise of an avalanche is awe-inspiring, and for all the world like long-drawn, rolling thunder. It sometimes crashes and booms and roars for five whole minutes. As many as six snowslides have lain across the climber's path on one climb, piling high the trail with snow and timber, and blocking completely a way already difficult enough. "Once I saw four snowslides rush down in front of me," said Sanson. "They may have been caused by my approach' as very little often starts a slide. Even clapping the hands will sometimes start one.

Nearly Over Cliff

"Coming down from the hut one day when the trail in spots was almost impassable for snow, I carried a shovel to dig foothold. I improved a few of the stepping places, and then the shovel broke and went gaily sliding down the slope. Down I went after it. Having started on this short cut I continued. But I made slow progress floundering and falling in six feet of snow. My snowshoes were badly broken, so that snowshoeing was not by any means comfortable. Suddenly I came to a precipice and had to make a detour. It was rather dangerous here, for if I slipped or brought down a snowslide—good-bye."

The meteorologist's life is not as hard, however, as it might seem from the foregoing. He smiles at the pity which his neighbors waste on him. "I think I sometimes have a pleasanter time than they. One very cold day in January I went up the mountain in spite of friendly warnings. Much to my surprise, as I went up the weather became warmer, till, when I reached the top, I felt like wearing a straw hat. The people in the valley were shivering in 20 degrees below zero, and I was basking in 3 above."

Thirty Degrees Difference

This strange reversal of temperature has been recorded several times in both Summer and Winter. The explanation is that while cold northeast winds are blowing in the valley, warmer winds from the south and west will be blowing on a higher level. The greatest difference recorded was on March 2, 1904. At the observatory the temperature was 4 degrees above zero, and the same time the valley was experiencing 26 below—a difference of thirty degrees. "On reaching a certain point coming down it felt something like suddenly plunging into icy water."

Another interesting fact about temperature is that its range is usually much less on the mountain than in the valley. In other words, the mercury down below moves up and down through a greater space in any given month, especially the hot Summer months. In Winter the ranges on both altitudes are more nearly equal.

A notable feature of Mr. Sanson's diary is its painstaking detail. He is no mean naturalist, as anyone can testify who has visited the Museum at Banff. Scientists find in him an interesting fellow-worker, and one of the diary's important items is a visit made to the hut by the International Geological Congress in 1913. Mr. Sanson spent the time botanizing with Dr. Carl Skottsberg, a noted scientist who was a member of the Swedish Antarctic expedition. At the museum one can see specimens of almost every bird, beast, fish, reptile, insect, plant and mineral that exists in the district, and the greater number of these have been collected by Mr. Sanson. Years of close intimacy with outdoor life have given him a fund of nature lore that causes him to be sought out by botanists, geologists and zoologists whenever they visit the National Park.

September Berries

Scattered throughout his diary are observations on the habits of grouse, squirrels, rabbits, bears and mountain goats, and on strange flowers and lichens. As late as September 4, one year, he picked strawberries near the mountain top. Once in the dead of Winter, in a temperature of 20 degrees below zero he found two snow spiders walking on the snow. They had made their webs over the hollows of a man's footprints in the snow, and there they entrapped snowflies.

Atmospheric effects of rare beauty and mystery have often thrilled the lonely watcher on the mountain top. Sometimes the surrounding mountains appear close at hand, and sometimes far away. One morning in February, says the journal, "the air was beautifully clear on the summit, and the sun was warm. All distant objects seemed very near. Mount Rundle and Mount Inglismaldie, which are about seven miles apart, looked to be one mountain. The clouds hovering about some peaks looked like steam, and on the far end of Sulphur Mountain hung a white fringed cloud whose interior was like dense smoke."

The Mountain Chinook

On the prairies we have what are called Chinook winds—warm dry winds from the west. In Winter they roar down through the mountain passes and in a few hours they strip the prairies of snow that lays many feet deep. Even hundreds of miles from the mountains they are felt like the breath of Summer in mid-Winter. The temperature has been known to jump in twenty-four hours from 40 below zero to 40 above. Such is the Chinook in Winter, but in Summer it blows like a furnace blast over the growing wheat and thirstily sucks moisture from the ground. If it continues to blow for week after week, the crops wither and the parched herds look in vain for water holes.

The Chinook is heralded on the prairies by a great rainbow-like arch in the West, but on the mountain tops its signs are different. Usually the northeastern sky becomes an odd inky color, and occasionally in the Northwest the sky has a color something of olive, something of pea green—one of those colors too strange to be described in words. Only rarely, according to Mr. Sanson's observations, do the Chinooks enter the valley. They generally blow over the mountains as if in readiness for their grand swoop to the plains.

Circular Rainbows

Circular rainbows—I seem to hear my readers ask what cock-and-bull yarn is this; but it is a fact—up on the mountains they are sometimes seen, rainbows that form complete rings. The reason why most of us have never seen them is that the earth does not allow us to see any distance below us; it, so to speak, cuts away the bottom half of the rainbow. But high on a mountain there is room for a rainbow below the eye-level. Sanson has seen several of them at the same time, small ones, but perfect rings on the clouds below.

"One fine, brisk December day," he says, "a perfect and most beautiful circular rainbow appeared to the north of the hut. It was the effect of sunlight on a cloud or mist moving just below and on the slope of the mountain. Similor rainbows may be seen also in the fine snow being blown off the summit.

"The appearance of blown snow was on another occasion very peculiar. A strong wind up on top blew clouds of snow like smoke issuing from a volcano. Perhaps some of it evaporates in this way.

"For magnificient cloud effects September and October is usually the time. All around and above the peak may be clear blue sky, and the valley may be partly hidden in low-stratus clouds.

"One morning when I got up at 6:30, only the upper parts of the mountains could be seen. Clouds completely covered the valleys in a greyish-white undulating sheet, having all the appearance of a large snowfield. It seemed as if I could step off Sulphur and walk along the clouds. But in an hour they had lifted. To make the scene even more awe-inspiring, nature threw in a glorious sunrise."

This remarkable effect of clouds has been seen only twice or three times in eight hundred journeys to the hut.

Storms Assail Hut

It is well that the observatory is built solidly of stone and grounded deep in the rock, for it must withstand terrific winds. Gales between forty and sixty miles an hour are not uncommon on the top of Sulphur Mountain, and then it is difficult to make one's way along the exposed ridge before the hut. The highest wind recorded blew on a day in March. For twenty-four hours it averaged fifty-five miles an hour. At 11 a.m. it reached seventy-two miles, then eighty-four, and for five minutes at noon it blew at the rate of a hundred miles. And still the hut stood. The concussion was so great that it knocked the kettle off the stove inside the house. The wind blew for a short distance a piece of timber larger than a railway tie. In one storm lightning struck the building and burned the wires on all the meteorological instruments.

The prevailing winds blow from the west or southwest, with the result that the conifer trees lean to the northeast; their exposed sides are bare of branches; and their bark shines as if it had been rubbed. To realize the power of the wind try to estimate how much wind would be required to polish your parlor floor.

The feeling of being alone and remote from the world's activities comes awesomely upon one standing on the mountain top. The town of Banff lies patterned on the ground far below, and little ants crawl up and down the streets in motor cars. The Bow River, skirting it, at this distance loses all appearance of motion, and its waterfalls look like a white smudge on green ribbon. On still nights Mr. Sanson reports having heard the occasional sound of hammering and even the barking of a dog in the town below—strange echoes from a far-away world.

A Tourist Attraction

In the early years of his climbing Mr. Sanson's companion was a dog named Loafer. But one day he missed him on the trip, and on his return to town he found the dog dead. The diary says simply and eloquently: "Poor Loafer!"

The visitors' book at the observatory contains names from all parts of the world, signed by people who were fortunate enough to make the climb on the same days as the weatherman. One day he was accompanied by two men from widely distant places—one from Naples, Italy, and the other from Borneo. It is a popular trip from Banff. In a single day in the holiday season as many as forty-five visitors have made the climb.

But even up in the clouds some people can be thoughtless and destructive, as Mr. Sanson's diary shows. Once he finds the window shutter has been pried off in his absence, and the thermometer shed broken into. Another record says: "Thermograph shed broken into and lock carried away." Worst of all, perhaps, the water barrel was smashed up, without any apparent reason. A queer thing is human nature—and very annoying when one considers that carrying water up several hundred feet from the snow-line is no pleasant pastime.

Some visitors take a car for the first two miles to the "Upper Hot Springs," and from there the path zigzags more steeply four miles to the top. You can ride on horseback the whole way if you wish; but better do it right and walk. On the way back you can plunge into the warm mineral baths and then come down to the world fresher in body and

Electric furnaces are very successful, and are fast coming into use.

Motion pictures are being made in factories to reveal lost motion.

La Preferencia (BULL DOG SIZE) CIGARS

Best Value in Canada

2 FOR 25¢

Manufactured by General Cigar Company Limited
IMPERIAL TOBACCO COMPANY OF CANADA LIMITED
Sole Distributors

PREVENT FOREST FIRES

It Pays

They are Happy and Well

You Should Be the Same

A LARGE number of women's ailments are not surgical ones. Serious displacements or radical changes have not yet taken place.

A tiny part in a fine clock may become loose and cause the clock to gain or lose. If not attended to in time, the part may fall from its place and cause serious trouble. So it is with women's ailments, they start from simple causes; but if allowed to continue, produce serious conditions.

When the warning symptoms are first noted, take Lydia E. Pinkham's Vegetable Compound to relieve the present troublesome ailment, and to prevent the development of serious trouble.

River Desert, Quebec—"I used to have a severe pain in my side. I would be unable to walk fast and could not stand for any length of time to do my ironing or washing but I would have to lie down to get relief from the pain. I had this for about two years, then a friend told me to try Lydia E. Pinkham's Vegetable Compound as she had had good results. I certainly got good results from it too as the last time I had a sore side was last May and I have not had it since. I am also glad of having good nursing for my baby and I think it is your medicine that helped me in this way."—Mrs. L. V. Bubas, River Desert, Quebec.

Woodbridge, Ontario—"I took Lydia E. Pinkham's Vegetable Compound for female troubles. I would have headaches, backaches, pains between my shoulders and under my shoulder-blades and bad feelings in the lower parts on each side, in the groins. I was sometimes unable to do my work and felt very badly. My mother-in-law told me about the Vegetable Compound and I got some right away. It has done me more good than any other medicine I ever took. You are quite welcome to use this letter as a testimonial if you think it will help some poor sufferer."—Mrs. Edgar Simmons, Woodbridge, Ontario.

Many such letters prove the virtue of

Lydia E. Pinkham's Vegetable Compound

LYDIA E. PINKHAM MEDICINE CO. LYNN, MASS.

"ROYAL HOUSEHOLD"
SCOTCH WHISKY

BY APPOINTMENT

BY APPOINTMENT

SAME AS REGULARLY SUPPLIED TO THE ROYAL CELLARS

The superior high-grade quality of "Royal Household" is guaranteed by the fact that JAMES BUCHANAN & Co., Ltd., hold the largest stocks of old matured and choice Scotch Whiskies.

To maintain a world-wide trade and to guarantee unvarying quality large stocks are absolutely essential: the position of JAMES BUCHANAN & Co., Ltd., is unrivalled.

JAMES BUCHANAN & CO. LIMITED, 26, Holborn, London

This advertisement is not published or displayed by the Liquor Control Board or by the Government of British Columbia.

DAVID SPENCER, LTD.

BEST QUALITIES — Store Hours—9 a.m. to 6 p.m.; Wednesday to 1 p.m. — SUPERIOR VALUES

1,000 PAIRS OF WOMEN'S SILK HOSIERY ON SALE MONDAY - -

Travelers' Samples

Values to $4.50, On Sale at Per Pair - - - - - - - -

No Phone or C.O.D. Orders

—Hosiery, Main Floor

$1.29

The Daintiest of TUB FROCKS

At July Sale Clearance Prices

The dainty Tub Frocks described in this advertisement are made of wash materials in the newest colorings and patternings. The designs are smart, the needlework of the best.

One-Piece Dresses, for garden or beach wear, of excellent grade material and in bright or subdued colorings. They have three-quarter sleeves, the neck trimmed with contrasting piping. Sizes 34 to 42. Each **$2.98**

Ratine Dresses, in shades of blue, pink, rose, tango, orange, fawn, green and grey. They are trimmed with organdie collars and cuffs and braid trimmed flounces. Some have dainty drawn-work trimming; sizes 16 to 42. Remarkable value, each..... **$5.98**

Dresses of plain, striped and plaid dropstitch ratines; in grey and blue, fawn and tan, orange and brown. Dresses of striped voiles in blue and white and black, and barred voiles in powder blue, rose and mauve. Sizes 16 to 42. Exceptional value, each **$6.98**

Plaid, Dropstitch and Barred With Black Ratines, shades rose, pink, blue, mauve and powder blue. All-white and white barred with black. Crepe Dresses suitable for tennis; embroidered and dotted voiles, in brown, grey and mauve. Sizes 16 to 44. Exceptional value, each..... **$7.98**

—Mantle Dept., 1st Floor

Women's English Knitted Suits

Shown in the Smartest Effects

$15.75, $25.00 and $45.00

Our Stock of Women's English Knitted Suits has never been larger or better assorted in regard to styles and shades. The suits feature Cardigan coats in Balkan or straight lines, with narrow belts and tuxedo collars. The trimming consists of stripes in contrasting shades and stripe effects. The colors are all favorites. Values excellent at **$15.75, $25.00** and..... **$45.00**

—Mantle Dept., 1st Floor

Corselettes and Girdles $1.75

Corselettes of Pink, Novelty Cotton, back hook, wide insets of elastic over hips, four hose supporters; sizes 32 to 38. Each, **$1.75**

Wrap-Around Girdles, with wide insets of elastic over hips and down back; very low bust, long over hips, and four hose supporters. Each **$1.75**

—Corsets, 1st Floor

Bloomers of Fine Grade Materials--All New

Bloomers of plain and fancy crepe, with elastic at waist and knee; all sizes. Shades pink, mauve and white. A pair..... **85¢** and **95¢**

Bloomers of Striped or Crossbar Dimity, with double elastic at knee; light shades. At, a pair **$1.15**

Bloomers of Figured and Striped Satinette, with double elastic at knee; white only; all sizes. A pair..... **$1.25**

—Whitewear, 1st Floor

Five Very Exceptional Values in Blouses

White Middies of excellent quality white jean, made with long or short sleeves; regulation length. They are offered in sizes 36 to 40. On sale, each **$1.69**

Dainty Voile Blouses, in tuck-in style, designed with semi-tuxedo collars and frilly fronts edged with lace; white only; sizes 38 to 42. Each..... **$2.50**

Excellent Grade Voile Blouses, tuck-in styles, with semi-tuxedo collars and long sleeves. They are finished with knife pleating around collar, down front and on cuffs; white only. Sizes 34 to 40..... **$2.95**

Spun Silk Over-Blouses, with convertible collars, long or short sleeves and finished with band at bottom. Natural shade only. Sizes 34 to 42. Each..... **$4.50**

Pongee Over-Blouses with Bramley collars and long sleeves. Some are trimmed with tucks down front, others plain; natural shade. Sizes 36 to 42. Each..... **$5.95**

—Blouses, 1st Floor

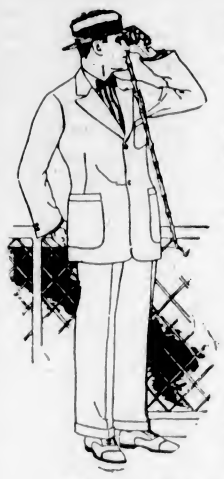

Men's Suits of English Wool Tweed

A Remarkable Value at **$14.95**

Visitors and citizens who appreciate superior values are taking advantage of this very inviting offer. The suits are well tailored, are made from English Wool Tweeds, and Donegals, grey and fancy patterns. The coats are neatly styled. The pants have belt loops and plain or cuff bottoms; sizes 36 to 42. A bargain at..... **$14.95**

—Men's Clothing, Main Floor

Men's English Made Ties and Gloves

Men's Chamois Leather Gloves, very fine. Excellent value, a pair **$2.75**

Pure Silk English Knitted Ties, each..... **$1.50**

—Main Floor

Two Lines of English-Made Boots

Of Special Merit

The Celebrated English "K" Boots and Shoes for men and women. Black or Brown Calf Brogues, known the world over for wear and worth. A pair **$10.00**

The "Albion" Boots and Oxfords for men, black or brown. Smart looking shoes that wear and fit well. England's best shoe value. A pair **$7.50**

—Men's Shoes, Main Floor

Men's Summer Pajamas A Suit, $3.95

Men's Summer Pajamas of soft mercerized finished sateen. Shades are natural, white and cream. They have silk frog trimmings and pearl buttons. A suit **$3.95**

—Men's Furnishings, Main Floor

Finest English Knitted Socks

English Cashmere Socks, made of finest Botany yarns. Colors or black. A pair **$1.00**

English Heather Wool Golf Hose for men. Big value, a pair **$1.85**

—Main Floor

MEN'S BATHING SUITS

Men's Pride of the West Brand All-Wool Bathing Suits, 1-piece style, with skirt attached. Blue heather, black heather and fancy shades with breast stripes; at **$3.75**

Men's All-Wool Bathing Suits, 100 per cent wool. Maroon, navy blue and Oxford grey, with breast stripes in contrast. A suit **$2.98**

—Men's Furnishings, Main Floor

Children's Wash Dresses and Rompers $1.25

Children's Wash Dresses of pink and white, blue and white, red and check ginghams. Some have pockets and belt, with or without collars. Suitable for the ages of 4 to 12 years. Values to $2.50 for..... **$1.25**

Children's Colored Gingham and Chambray Rompers in a large assortment of styles. Suitable for boys or girls aged 2 to 5 years. Regular value $2.50 for **$1.25**

—Children's, 1st Floor

Bathing Suits for Children

Wool Bathing Suits, green, fawn, brown, light blue, tangerine and grey, with contrasting shades around waist or skirt. They are suitable for the ages of 4 to 12 years. Regular $2.75 value priced according to size at ..... **$1.98** and **$2.49**

Children's Cotton Bathing Suits with small sleeves and overskirts; navy and orange, navy and white, navy and red, orange and fawn and grey with orange. For the ages of 2 to 12 years..... **85¢**

—Children's, 1st Floor

INFANTS' ROMPERS

Regular $1.39 and $1.50 for 98c

Rompers of good grade chambray, gingham and crepe; made in a variety of pretty styles, for the ages of 6 months to 18 months. Clearing at ..... **98¢**

—Infants', 1st Floor

Finest Wool Underwear for Women

Women's Fine English Wool Vests, slip-over styles, with short sleeves, silk lace edgings, bound with silk braid. Neatly finished vests that will wear well. All sizes **$3.75**

Women's Pure Wool Vests, slip-over styles, with short or no sleeves. They have wide and narrow shoulder straps and are guaranteed unshrinkable. Sizes 36 to 44. Each at **$3.75**

Women's Swiss Rib Opera Top Vests, silk and wool, with ribbon straps; sizes 36 to 42. At **$1.50**

Women's Swiss Rib Vests, slip-over style, with short sleeves; a well-known brand; sizes 36 to 40. Each..... **$2.50**

Women's English Wool Combinations, slip-over style, silk lace finish, with silk braid; short sleeves, knee length. A suit..... **$4.95**

Women's Wool Combinations, slip-over styles, with wide and narrow shoulder straps; also short sleeves and ankle length; unshrinkable. Sizes 36 to 42. A suit..... **$6.75**

Women's Pure Wool Bloomers, with elastic at waist and knee, double gusset. Colors are mauve, tan, navy, emerald, cream, brown, scarlet; sizes 36 to 44. A pair, **$2.50** and **$2.75**

—Knit Underwear, 1st Floor

50 Infants' Summer Hats and Bonnets

Regular $2.50 to $3.90 for **$1.69**

These are dainty creations of fine lawn and organdie, trimmed with lace, muslin embroidery and ribbon rosettes. Colored Linen and Pongee Hats, trimmed with silk cord and rosettes. For the ages of 1 to 2 years. Values $2.50 to $3.90 for **$1.69**

—Infants' Dept., 1st Floor

VACATION SKIRTS

In Smartest Fabrics—July Sale Offerings

Wool Crepe Skirts with bodice tops, very neatly made and shown in shades of sand, white, cocoa, navy and black; sizes 16, 18, 20. Each, **$5.95**

Skirts of Cream Flannel and Wool Delaine, with knife or accordion pleating, also wrap-around styles. Sizes 28 to 38. At..... **$6.50** to **$11.75**

Sports Skirts of best material, in the latest popular shades, checks and stripes, pleated and plain wrap-around effects with accordion pleated godet at side, pleated side panel bound with silk; all sizes. Each, **$6.50** to **$13.95**

New Pleated Skirts of White Kayser Silk, Wool Crepes, French Flannel and French Serge. They have bodice top or waistband. A few novelties carrying out the prevailing mode in black and white; assorted sizes. At **$7.95, $8.50, $11.95** and..... **$15.95**

—Skirts, 1st Floor

The College Boys are Here

C. Martin
E. Nelson
W. Stout
E. Iddins
H. Day
T. Mirante
S. Harby
Team Captains—
C. C. Harwood
A. W. Wicks

A GROUP of ambitious wideawake young men are working in this city during their summer vacation, to earn their tuition to college. One of these students will call on you within the next few days to explain to you a new plan which will make it easy for you to get Pictorial Review regularly. He will have nothing else to offer you. Each student will carry with him an official certificate like the one reproduced below, on which will appear his photograph, his description, and his signature.

¶ Each Pictorial Review boy will carry a credential letter like this:
¶ Note the Pictorial Review Buildings in the background which also appear on all Pictorial Review official receipts.

Pictorial Review Patterns

PICTORIAL REVIEW patterns are sold at the rate of 40,000,000 a year. They save from one half to one yard of material on each garment—and are famous the world over for their style, fit and ease with which they may be used. Every pattern illustrated in Pictorial Review may be secured at our pattern counter. We carry a full line.

As agents for Pictorial Review patterns, and as a store, we highly endorse the efforts of these young men in bringing to your attention America's Leading Woman's Magazine—Pictorial Review.

THIS IS PICTORIAL REVIEW WEEK

BABY DIET

DOES YOUR BABY THRIVE ON THE FOOD YOU ARE USING?

There are so many varieties of infants' foods on the market nowadays, that it is difficult to know what kind is the best. Dr. Howard's Baby Diet, an Old Country preparation, has for a great many years been found the best suited for babies of all ages, and also very nutritious for invalids and aged persons. We are giving you a special price offer in order to try it. We know you will be satisfied with the results. $1.00 tins, Special, at, each **65c**

MEN'S SHIRTS

Inviting Values

Men's London Broadcloth Shirts, made of a material that resembles silk at half the price. Color and wear guaranteed. They have soft double cuffs and separate soft collars to match. Shades are blue, cream, light tan, white, grey, mauve. All sizes. Each **$3.50**

English Union Taffeta Shirts, wool and cotton mixture. They have soft double cuffs, soft neckbands; patterned in neat stripes on a light ground. Regular $5.75 values for, each **$3.95**

Men's Outing Shirts, "Tooke" Brand. These are made of English broadcloth, with new double collar attached, deep band cuffs with two buttons; cream shade only. The finest shirt made for outing wear. Special, each..... **$5.25**

Men's Fine Woven Zephyr Outing Shirts, with double collar attached, deep band cuffs with two buttons. Patterned with fancy stripes on a cream ground. Excellent value, each..... **$3.75**

Men's Viyella Flannel Shirts, light weight for holiday wear. They have soft double cuffs and neckband; light blue, grey or fancy stripes. Each **$5.50**

Men's Khaki Cotton Work Shirts, with collar and pocket. Regular $1.50 for **$1.19**

—Men's Furnishings, Main Floor

Men's Handkerchiefs, Garters and Braces

Men's White Irish Linen Handkerchiefs, large size, with satin border. Regular $3.00 a dozen for..... **$2.00**
Or..... **3 for 50¢**

Men's White Lawn Handkerchiefs for everyday use. Regular $1.50 a dozen for **$1.00**

Men's Elastic Web Garters, narrow style. A pair..... **25¢**

Men's "Relax" Garters, pull-over style, for Summer wear, elastic web and leather ends. A pair..... **25¢**

Men's Heavy Police Braces and Light Weight Web, with white kid ends ..... **50¢**

—Men's Furnishings, Main Floor

Folding Deck Chairs, $2.95

Hardwood Folding Deck Chairs, for veranda, lawn or camp. Strong in construction and covered with stripe duck. Special, each **$2.95**

—Furniture, 2nd Floor

July Sale Opportunities in Chesterfields and Upholstered Furniture

A Large Size Chesterfield, made with full spring seat, back and arms, and covered with good grade tapestry. A bargain at..... **$115.00**

A Chesterfield with spring seat and back, covered with an excellent tapestry in a dark blue background. Exceptional value at **$69.75**

A Three-Piece Upholstered Suite, "Spencer" make; including Chesterfield, Arm Chair and Rocker. Very neatly upholstered with a blue ground tapestry. Complete for..... **$135.00**

One Large Size Rocker, "Spencer" made. It has spring seat, back and arms, best of hair filling, and is covered with excellent grade tapestry. Regular $79.00 for..... **$49.50**

An Upholstered Chair with spring pillow arms, spring back and seat, a Marshall spring cushion and covered with an attractive tapestry. Regular $55.00. On sale for..... **$45.00**

—Furniture, 2nd Floor

Roumanian Queen Says Title Is Very Much Worth While

Monarch Looks the Part and Quite Evidently Feels It—Handsome She Is, and Very Stately—Conveys Impression That Upon Her Alone Rests Burden of Statecraft—Time for Writing

WOULD SELL HER DIARY TO HIGHEST BIDDER AFTER DEATH

By HAYDEN CHURCH
London Correspondent of the American Newspaper Alliance

LONDON—"You ask me if it is worth while being a Queen? I, as one Queen, certainly find it very much worth while. Summed up, the Queen of a country that needs to be helped, as mine does, is like the skipper of a ship that is fighting its way through stormy seas. It is for her, like him, to steer safely past the hidden reefs, to avoid the dangerous shoals, and to bring the vessel safe into port.

"The world, I am told, is interested in me. I think, if that is true, it is because I am interested in the world. There is always a mutuality about such things, is there not?"

Most Beautiful Woman

Those were two of many conversational sparks that were struck by the Queen of Roumania in the course of an exclusive interview (or audience, as her entourage preferred to call it). The most beautiful royal woman in Europe, as she frequently has been called, talked vivaciously and unconventionally of her hope of ultimately visiting the United States, where she has many acquaintances; about American women and what she described as their "extraordinary energy," about her literary activities and ambitions as a writer; about her work for Roumania and her aspirations for her country's future. Lastly, and perhaps most thrilling of all, she discussed frankly the advantages and disadvantages of being a queen.

Roumania's Queen looks the part and quite evidently feels it. It is the fashion to describe her as still ravishingly beautiful, and beautiful by all accounts she was in days somewhat earlier, one proof of its being that, as a girl of sixteen, a year before she turned the head and captured the heart of Prince Ferdinand, the Roumanian heir apparent, she is said to have had a formal proposal from her royal cousin, now King George V.

Her Majesty will be fifty next year. Handsome she is, and very, very stately. Sitting beside her royal husband in a gilded state carriage, on her way from Buckingham Palace to London's Guildhall to receive the freedom of the city, beautifully costumed and draped in a mantle of pale heliotrope, with a large picture hat of the same shade, Marie of Roumanie looked "every inch a Queen."

Color of Ripe Corn

One had always imagined her, somehow, as dark, like her latest heroine, the mountain maiden Glava, who had "night-colored tresses." On the contrary, Her Majesty's own abundant hair, which ripples away from her face and is gathered into a knot at the back of her small head, is, as she herself probably would express it, the color of ripe corn. Her eyes are very blue and what she described to me as her beauty secrets—fresh air, fruit and early rising—have kept her skin, if not quite like a girl's, at least like that of a much younger woman.

Tall and fine of figure, she is always gowned exquisitely. She herself has described dress as "the very expression of a woman," and when she received me at the Roumanian Legation, in the fashionable Grosvenor Street, Her Majesty had "expressed herself" by means of a dove-grey creation straight from the Rue de la Paix, with another of the large hats she affects shading her animated face.

Rumor has had it more than once that King Ferdinand's many-sided consort was at last to visit America—where a cynic has prophesied that beatification awaits her—and recently the report has been revived.

America Beckons

"America beckons to me most attractively," she replied to a question, "and a visit is among the hopes I may realize one day, but when is dependent upon many things. At present my people need me; they will need me for a long time to come. I have had invitations to visit every part of your country, but its enormous area will always present a difficulty. America!—it is a big word. Should I tour there, you see, I should want to satisfy as many people as possible; and when should I ever get away?

"I should like to become acquainted with every sphere of life in America—to meet even very humble people. The humble man, I find, is just as well worth knowing as the man who moves the world. It is not only among the so-called great that I care to make my friends." And it was here that she added: "The world, I am told, is interested in me. If so, it is probably because I am interested in the world. There is always a mutuality about such things, is there not?"

Queen Marie's personal friends include several American women, two of whom, Lady Astor and her sister-in-law, Mrs. Spender Clay, entertained her during her stay in England. So it was natural to ask Her Majesty for her frank opinion of Uncle Sam's daughters.

Likes American Energy

"To me the most striking characteristic of American women is their astonishing energy," said the Queen. "Some of them I find very selfish; I am referring now to the ones who are generally in Paris spending their husbands' money. But I admire very greatly those of your women—and they are so many—who devote themselves to working for the good of humanity—women like your Y. W. C. A. workers and the nursing women, of whom I saw so much during the war. These I consider the real flower of America's womanhood, for it is only useful work, I consider, that justifies one's existence. It is the work I carry on as a Queen that reconciles me to some of the disadvantages of my position."

At this I chorted inwardly, for Queen Marie had given me an opening for the very question I had been itching to put to her, but had hardly dared. I wanted to ask her if being a Queen was really worth while; if it was fun enough to be the consort of a monarch to make up for the well known fact that "uneasy lies the head that wears a crown."

Her Majesty's emphatic and somewhat overpowering reply is quoted at the beginning of this article. One obviously couldn't inquire if, in thus depicting herself as the skipper of the Roumanian ship of state, Her Majesty hadn't overlooked the fact that her country possessed a fairly efficient King and also a Prime Minister of some mental calibre and experience who might be expected to take the helm occasionally.

Perfectly Sincere

Maybe Queen Marie has her private opinion as to the capacity of her country's masculine leaders, crowned and uncrowned. Anyhow she is apparently sincere when conveying the impression that upon her shapely shoulders alone rests the burden of statecraft.

"To direct a whole nation," she continued, "to life up a people that

Typical Building in Bucharest, Capital of Roumania

has been beaten down and help it on the way to greatness, is not an easy task; perhaps it may sometimes seem a thankless task. But it has its reward in the gratitude that one earns ultimately if not immediately—in the love of one's people. And one cannot help becoming engrossed in a work that is so necessary. Work, I repeat, is the main thing in life. It does not matter if one only makes clocks, or if one directs great enterprises or rules a people, so long as one loves the work and does it as well as one can.

"A Queen can be a leader—as much a leader as the greatest general, the greatest statesmen. She can be a tremendous inspiration, and it is inspiration, above all, that struggling peoples need.

"Some will say that Queens are swayed by prejudices. It is very easy, and one is often tempted to forget those traditions, but to do so is always a mistake. It is no easy task living up to a people's ideal of what a Queen should be, for beauty and charm are indispensable complements to a crown.

"I always try to look as nice as I can, for the public expects it of me, and I must give them something attractive to look at. A natural glamor surrounds a Queen, and frankly I believe in maintaining, and even emphasizing, that glamor. Why should I be like anybody else?"

Must Be Literary

It is becoming a tradition of the court of Roumania that its Queen should be literary. Also that she should be a weaver of fantasies. Under the pseudonym of Carmen Sylvia, Queen Marie's royal predecessor, Queen Elizabeth of Roumania produced books of poesy and fairy tales that, as somebody has phrased it, "were not only published, but also sold."

Queen Marie's books sell, too. She began writing fairy tales for children. Later she wrote a fairy play, produced with tremendous eclat at the Paris Opera House two or three years ago to raise funds for charity. Now Her Majesty has begun writing fairy tales for grown-ups. Her romance—she objects to having it called a novel—"The Voice on the Mountain," represents her most ambitious efforts in the role of authoress.

"The pleasant reception my book has had has encouraged me to keep writing another, which I shall probably call 'A Story of Unrest.' Neither of them will be concerned with real life or with any particular country or period. I am too poetic and imaginative to be the least bit of a realist.

"World Can Be Lifted"

"I have no idea of competing against professional writers, nor to become what is called a 'best seller.' But at certain times I am forced to write down my feelings and thoughts, and then again, my people like to read my work. This pleases me, and I believe, as stated in my mystic story, that the world can be lifted from the valley to the mountain and then perhaps to the higher ideal."

I asked the Queen what author had most influenced her.

"I am a great lover of Tagore," she said, "but my literary godmother, if I may so express it, was Fiona McLeod, the Celtic mystic. When I began reading her books something crystallized in me, some creative element in my subconscious self. She was a Southerner and a mystic. I, too, am a Northerner by origin—in fact, a double Northerner, Scottish on one side, Russian on the other."

Her Majesty's mother was the Grand Duchess Marie, only daughter of the Czar Alexander.

"It is because of this, no doubt, that I so readily absorbed the mysticism of Fiona McLeod. As for Tagore, he gave me, to intermingle with the visionings of the North, the glamor of the East. He is a continual inspiration."

Fiona McLeod was the pen name of William Sharp.

It appears that, like Mrs. Asquith, who entertained her the other day, Queen Marie has kept a diary, but, unlike Margot, she doesn't intend to let it be published. Not while she lives, at all events.

Diary Too Intimate

"If I were quite ruined—perhaps, who knows?" she said. "Many people want me to publish it, but it is far too intimate, and in this respect I think certain people have gone too far. There is a great interest in actuality, I know, but one should be careful not to let it become a vulgar giving away of one's own private feelings. If one publishes a diary one must expect criticism, of course, but no one likes even funny little stories of themselves made public.

"My idea is to leave my diary after my death (when no one can scold me) as a legacy to my country, and I want it sold to the highest bidder to help my favorite charity."

Her main object of her life, however, is the intellectual and social advancement of her people. She is working actively to establish dispensaries and provide medical skill for those without means. Infant welfare work particularly interests her. But she is, she declares, a "practical idealist."

"All my schemes are concerned with children," she said, "and I want my people taught the rules of hygiene. But where civilization hasn't reached down to the peasants, rules alone are not sufficient. Practical things are necessary.

"What is the use of saying to a mother 'Keep your child clean' if she has no soap? And the same with food. How are tracts to help if there is no milk?"

Queen Marie's Troops Parade in Capital

Roumanian Soldiers Marching Through the Streets of Bucharest

Exorbitant Rents For Spanish Farms

MURCIA, Spain, July 19.—A landlord-tenant controversy has appeared in the province of Murcia and involves many farms, whose tenants have for generations leased them from the land proprietors. The tenants have appealed to the king to use his influence to prevent their ejectment until the new rural code has been drafted, which will make it impossible for the landlords to eject tenants except when they do not pay their rent.

Giving only a month's notice before the annual leases were to expire on June 24, the land owners demanded increased rents, in numerous cases the amount being double that heretofore paid. The tenants also were notified that in case they refused to accept the new rates they would be ejected without remuneration for improvements they had made on the property.

Most of the tenant-farmers have erected their own homes on the farms, and fear that these will fall into the hands of the land owners if they do not sign the new leases at the increased rent.

Sleeping on Railway Tracks Interrupts Traffic

SEOUL, July 19.—Korean unfamiliarity with railways, resulting in frequent accidents and obstruction of traffic, has been a source of worry for the authorities of the Japanese built and owned Chosen Railways. A campaign of propaganda to teach the Koreans not to walk or sleep on the tracks has been started.

The railway authorities estimate that at least 500 trains a year are obliged to stop because Koreans on the track do not heed the warning whistles. There have been instances in which Koreans, particularly on hot Summer nights, have slept on the tracks, using the rails for pillows, with fatal results. In some such cases, friends of the victims have charged the railway with responsibility and have destroyed sections of track in revenge.

Luther's Handwriting Brings Top Price at Sale

BERLIN, July 19.—Martin Luther's handwriting commanded a higher price even than autographs by Goethe and Schiller at an auction of autographs here. A letter addressed to the Elector John of Saxony brought 9,100 marks.

The second highest price, 5,000 marks, was paid for a verified and authenticated letter by Goethe to Merck in the year 1774. Schiller's poem, "Der Alpenjager" (The Alpine Hunter), came third, with 3,000 marks.

A Schopenhauer autograph brought only 500 marks. A number of Schiller and Wieland letters found no bidders. Six pages of Heine's poems were auctioned off at 670 marks.

Turks Expelling Christians

BEIRUT, July 19.—Parties of Christians are being expelled from Turkey. Since February 15, 2,568 Christians have arrived in Syria from the district of Urfa, all of whom were destitute. These expulsions have been gradually growing since 1919, and today the total number is estimated to be about 110,000.

Snake Depletes Trout

PORT ANGELES, Wash., July 19.—Because trout had been missing from their fountain pool, members of a club here did and watched. A huge garter snake emerged from the pool looking well fed. He was caught, killed, and a post mortem held. It developed he had swallowed a 6-inch trout.

MYSTIC FARMER IS TRUE ENIGMA

"Mac" Has Uncanny Faculty of Seeing Things Before They Happen—A "Human Receiving Set"

FORETOLD DEATH OF PRESIDENT HARDING

Predicts Another Fall for the Prince of Wales, and Says He will Pick Up Bride Before Year Is Out

REGINA, Sask., July 19.—Every day radio stations in all parts of the world broadcast a daily synopsis of news sensations. Every day radio "bugs" of all ages and walks of life "tune in" to get the details of the interesting budget. But there is one man at least who requires no receiving set or delicate apparatus known to the radio world. He is A. B. MacNaughton, a Saskatchewan farmer of the Valeport district.

There are some strange tales that come from Valeport. Those who dabble in matters mystic might call him clairvoyant. His critics—and he frankly admits it—say he is abnormal. He has been dubbed the "human wireless," and the cognomen appears to fit.

Strange if true! Though one may believe or doubt there is a chain of corroborative evidence which indicates that the sturdy little Valeport Scotch Canadian is a real mystery man; an individual of astounding, if somewhat weird, endowments.

"Mac," as he is familiarly known, in the neighborhood, was no great genius as a youngster, but his inexplicable talent was manifest at an early age. Premonitions of calamities, such as beset the paths of youngsters would occur to him days and sometimes even weeks before they actually occurred. "Dreams," they were called by his parents, but strangely enough these visions generally came true. As a result of being ridiculed because of his peculiar talent, MacNaughton for years maintained a strict reticence respecting his visions. As the years passed, however, his strange "dreams" became more pronounced. They grew stronger, more vivid; the messages seeming to come out of space; were more detailed, and easier understood. Like mirages in the desert they came both in waking and sleeping hours.

Nonplussed by Results

It was not until three or four years ago that he mustered sufficient courage to speak of them to others than his wife. He confided in a few friends whom he thought would understand, who, after making several exacting tests, were nonplussed by the results attained.

"Mac" foresaw that President Harding's Western trip would be his last. He had a premonition that the tour would end in a tragedy. It was a depressing sensation as he recalls it. The face and figure of the President were discernible, but seemed formed from a block of marble. "I felt as if I were attending or about to attend a funeral," is the way he described his feeling.

Concerning this marvel's latest confirmed vision: He distinctly saw the crash of the round-the-world United States plane piloted by Major F. L. Martin. At the time he wrote to a Regina newspaper giving details of the crash. Several days later when Martin and his mechanician, Harvey, had made their way back to civilization, the vision was confirmed in practically every detail.

MacNaughton's own explanation of the strange qualities which he possesses is this: "In all parts of the world fellow men and women are constantly thinking, scheming, contriving, suggesting; experience manifold emotions and sensations. Thought-transference has been proven possible by other than the spoken or written word. Who knows but that I am just a "receiving set" for these thoughts and sensations that are unconsciously broadcast by fellow men?

One of the Valeport seer's favorite controls, according to his own statement, is the Prince of Wales. His Highness, Mr. MacNaughton says, will suffer another very serious hunting or riding accident, probably before next year, which will incapacitate him for some time. And "Mac" predicts that the long-discussed matter of a bride for the Prince will soon be settled. The Queen-to-be will be of the Prince's own race.

A Weather Prophet

In and around the neighborhood of Valeport, the infallibility of MacNaughton's weather prognostications is well known. Giving his views on this subject, he said: "It will be only a moderate crop year, I believe about two-thirds crop. In the latter part of July and early August, when grain is filling out, there will be some extremely hot weather which will 'cut yields.

"As to the price, perhaps I should not say so, but wheat will sell above the $1.32 mark this Fall. That won't offset the decrease in threshing turnout."

MacNaughton's most startling prediction, however, was to come. "Six cyclonic storms, one or two of which will be most severe, will sweep Saskatchewan during the present season.

"The year will be a very serious one from hail damage, particularly in the old hail areas, where loss to crops from this agency will be severe," he said.

MacNaughton is a man of about middle height, strong in build, and active as many a boy of twenty. The most striking feature of his face is a pair of very bright, very deep-set, green-blue eyes that sparkle and shine when he converses about his strange talent. He is a likeable sort, a good conversationalist, obviously well read and keenly intelligent.

Indian Tots to Have Primer

SITKA, Alaska, July 19.—Zoe Porter, primary instructor here, is preparing a special primary text book for Indian children.

"The present accepted method of teaching," she said, "does not appeal to Indian children, who have never heard its topics before and do not understand; so I am compiling a book telling of their daily life, which they will understand and enjoy."

Duke Forced to Part With Art Treasures To Raise Revenue

Priceless Collection of Paintings in Grosvenor House Go Under Auctioneer's Hammer—War Has Meant Enormous Losses to Grosvenor Family—Class Which Has Suffered Heavily

AMERICANS EXPECTED TO BUY MOST OF OFFERINGS

By LAURENCE STALLINGS, in The New York World

"ONE of the most important art sales of recent years," a London paper announced recently, "will take place early in July, when seventy pictures belonging to the Duke of Westminster's famous collection will be put up for auction at Christie's. They will come chiefly, it is understood, from Grosvenor House, the Duke's fine mansion in Upper Grosvenor Street, W., which contains a priceless collection of paintings representative of the French, late Flemish, Dutch and English schools."

The present Duke had the paintings from his grandfather, who was the first of the Dukes of Westminster. They are magic pictures; the world knows none finer. Raphael, Murillo, Rembrandt, Rubens, Titian, Van Dyck, Velasquez, Veronese, Gainsborough, Reynolds, Hogarth, Brouwer, Turner—these are some of the signatures on Westminster's canvas. His grandfather had them from God only knows where. Some he bought, some he married, some he inherited from his father, Earl Grosvenor. The thing really begins when some genteel cutthroats followed William the Bastard from Normandy into the tight little island across the Channel. Somewhere among the princely rabble was a Gilbert Grosvenor, whose French name signified that he was a Chief Huntsman. If one will journey to Cheshire and observe the estate of Eaton Hall, one can imagine that he found good hunting.

The Grosvenors have been blessed by fortune. They have followed through in the tradition of Gilbert's enterprise and audacity. Any number of them, for example, have died in their boots on stricken fields. Some of them found places by the Cavaliers when Cromwell made it a practice to close picture galleries. They accumulated steadily horses, wives, pictures, houses, titles. They carried the best of chivalrous traditions, the idea that one must fight for his king, and if one survives he'll have a pretty soft time of it for the rest of his

THE DUCHESS OF WESTMINSTER

days, what with the stuff he gets out of his fighting.

To the Victors—

For the present Duke is selling his paintings. If Gilbert Grosvenor could come to life now he would learn that crossing the Channel to knock a fellow down isn't what it used to be. To the victors no longer belong the spoils. To the victors belong their international integrity, which is by way of saying that in the newer business of warfare the winning nation is accorded the privilege of standing by its obligations and paying its internal debt. The present Duke's pictures are satisfying a part of the debt.

It doesn't seem fair that this should be so. The Grosvenors have stuck to their post, in accordance with the old scheme. They have not defaulted in their trust. In 1914 one finds them in the army lists, dying just as readily as did the companions of the first Gilbert in those halcyon days. The Duke's brothers and uncles and cousins, as well as His Grace himself, seemed to have a predilection for the crack troops. Many of them were in the Household Cavalry, those resplendent antiquarians who bestride small Arabian horses, caparisoned in tin armor and horsetail plumes. A great many of the Grosvenors died in this shining brigade in 1914, in true form. They went to Flanders, set their lances in rest and charged in mediaeval array the barbed wire defences and machine gun parapets of the Prussian upstarts. One can fancy how the lead horse of a troop must have turned on his flank when he encountered his first stand of barbed wire and how the other horses followed him, stringing the files of riders target wise to the enemy guns.

It must have been a very brave and gentlemanly thing to do, and more's the pity it could not be rewarded with gifts other than taxes. But the latest war, as anyone will tell you, was all wrong. Not content with spending blood, it exhausted all the treasure, which was a far more serious thing. Blood that is wasted dries quickly, but note shavers and money lenders die never; or if they do, pass the notes on to other hands.

But the Duke of Westminster's circle is affected most of all. It is this way. The Duke was reared and educated to be the sort of man who puts his lance in rest and charges the Prussian gun. When he was a baby his father died, leaving him heir to the first Duke, who was the richest property holder in London. One can thumb back the old files of English magazines—the magazines of country manners of a decade ago—and observe the young peer in all of his glory. A gentleman jockey, he is seen riding the winner of the Cheshire Yeomanry Cup, and in other views one glimpses the magnificent stables and hunters of the first heirs

THE DUKE OF WESTMINSTER

of the first Gilbert, who was Chief Huntsman of the Conqueror. One crosses files containing the ordinary peccadillos of the young blood—the scandalous reference to a dancer or two, a divorce from the Duchess, a row outside Grosvenor House. They do not matter exceptionally, simply being part and parcel with the gay life inaugurated by those rapacious gentlemen with the Conqueror, interrupted occasionally by such uncouth oafs as Cromwell, but persisted in when things have blown over.

The present Duke was born to all of that. One can see him as a social aide de camp on Kitchener's staff in South Africa. He seems a pleasant, well-groomed man, a varsity man who is enjoying the lark of being the richest peer in England and riding his hunter into the dawn against an enemy never great enough actually to imperil possessions at home. And for twelve years after there follow pictures of the perfect life a movie director would arrange for the young lord. A private railway is built on the Cheshire place for his tenants. Grosvenor House is the centre of a whirl of pleasant, cultivated people. Then the late war, and Grosvenor House is offered the Government as a hospital, and the whirl of pleasant, cultivated people are off to war.

For Rent

But to return to Grosvenor House. Grosvenor House is for rent for ninety-nine years if you like. Its pictures are stored away. But the few who could afford to rent it do not care to. Starting against the social ladder of London, even a nouveau riche should be possessed of a good deal of temerity to set up residence in a house guarded by an iron fence surmounted by the ducal coronets of its owner. The Duke doesn't want it. He has chucked society, he has no male heir by his first wife, and no issue at all by his second. He has taxes which could cause any man in America considerable pain. His other great residence properties in the Grosvenor district are not doing so well. One can see "for rent" signs all along the rows.

The Duke himself still continues to give the newspaper hounds an occasional flutter; a scandal of a dancer or such like, a wild party on a yacht, and all the other usual things that are the hallmark of good breeding the world over, whether American banker or British baronet. Even now, he sometimes gives land to the poor.

It does seem a pity that the picture gallery of Grosvenor House will never be resplendent again. One feels the pity of observing a graceful, pleasant mode of living disappear. One can sympathize with the Westminster class. Could it be possible to stave off this disintegration until everything is going full blast again? In pursuing an inquiry to the extent of answering this question, one must go far from Grosvenor House with its servants' hall full of maids and menservants in linen, and its residence portion hollow and echoless.

The pictures will bring a tidy sum. Mr. Huntington, of California, paid him £157,000 for his Gainsborough, "The Blue Boy," a year ago, of which more than half went to the unemployed and the men on the curb automatically. There is no hesitancy of opinion as to where the seventy Old Masters will go.

Bite of Tiny Coral Snake More Deadly That Rattler

TUCSON, Ariz., July 19.—The coral snake, so small it is not considered dangerous, has the deadliest poison of any snake found in this part of the southwest, Dr. Charles T. Vorhies, head of the department of biology at the University of Arizona, said in a recent lecture here.

The coral, the annulated snake and the rattlesnake are the only types of poisonous snakes in this region, Dr. Vorhies explained. The annulated snake is rarely found, he added, so that people are in little danger of being bitten by any variety except the rattlesnake.

In his opinion, the gila monster has poison less dangerous than that of the rattlesnake. Despite popular opinion to the contrary, the campomocha, an insect, the vinegaron and the Child of the Desert are harmless creatures, the scientist stated.

HENRY FORD—THE FIRST BILLIONAIRE

WORLD'S GREATEST INDIVIDUAL FORTUNE WAS MADE RAPIDLY

Vast Corporation Which Has Brought Wealth to Detroit Manufacturer Is Practically One-Man Concern, as Outside Financing Has Been Systematically Put Aside

Organization Becoming More Self-Sufficient

Controls Steamship Lines and Coal Mines, Blast Furnaces and Railroad—Magnate's Word Is Law to Thousands of Workers—Could Not Afford to Sell His Company at Present

By RICHARD FIELD GRIFFEN, in The New York Tribune.

A CONTRAPTION of steel and wood and rubber that moves, a things whose very name possesses the power to stir the risibilities of all civilization, much ridiculed but not in fact ridiculous, the Ford car, in brief, has made possible the accumulation within less than a quarter of a century of what probably is the greatest individual fortune ever put together. Henry Ford, father of all the flivvers which inhabit the earth, thriving in the wet Sahara as in the dry United States, has a billion dollars at his command and the end is not yet.

Besides the Ford pile the fabulous riches of history and legend lose the glamer of stupendousness. Take any four of your ancient men of wealth and put them in a poker game with Henry and he'd clean them out. He couldn't help it. Of course, he's an American, and poker is the national indoor sport, whereas Croesus and King Midas, for example, haven't that inherited advantage. But, irrespective of skill, the difference in their rolls would be so great that in the end the law of average winnings would terminate the game in Henry's favor. The others couldn't stand the gaff.

A billion dollars is a lot of money—more than most people suspect. Before Eve led Adam out of Eden he owned the world, but in its then undeveloped state—even the most select suburban sections hadn't yet been rid of snakes—it wasn't worth a large fraction of what Henry Ford today controls. His isn't the gold that the alchemists sought, but it's a fortune convertible into gold sufficient to provide kings' ransoms for all the royalty on earth—and that includes the Kaiser when he talked of "me and God."

Loose Talk

Even since the twentieth century started there has been a lot of loose talking in these parts of billion dollar fortunes. Million dollar bank rolls had become so common that the American people were put to it to express greater wealth. "Multi-millionaire's" served fairly well, but it was indefinite, and it didn't quite get the idea across. "Billionaire" sounded better and it came into common usage without specific appreciation that a billion meant a thousand million. People used the term indiscriminately and with the same hazy idea of its actual significance as the younger generation has in betting a "million, billion dollars."

The war taught the American people something of what a billion dollars stands for. The Government sold Liberty loan bonds in blocks of several billion dollars, and that part of the population which didn't go across learned how many subscriptions it took and how hard it was to save the money they had subscribed. They realized then that they had been talking pretty wildly and came to understand that a billion was something a little beyond the comprehension of any one man. Yet Henry Ford has built his fortune to the billion dollar level.

What is a billion? You know how long a minute is, that there are sixty minutes in an hour and twenty-four hours in a day. This is the year A.D. and a billion minutes have not elapsed since the Christian era got under way. In less than a billion minutes the glory that was Caesar's had faded into the romance of the Middle Ages, and that period of gallantry and knighthood has been fused in turn into the hard, cold facts of a flivver-ridden civilization. Almost twenty centuries have passed and three distinct stages in the development of mankind have been registered in history.

Couldn't Count It

If Ford cashed his fortune in dollar bills he couldn't count it. He might, if he hired enough men, have those dollar bills laid end to end around the world. From Detroit to New York to London the path could be stretched and the pile of raw material would still be virtually intact. The continents of Europe and Asia would make some inroads into it, but crossing the Pacific and continuing across the States to Detroit again the bill layers would begin to get discouraged. There would remain to be laid more than $750,000,000, and before they had finished their job they would have circled the globe five times. On the final lap there would not be quite enough bills to carry them back to Detroit to be paid off, which would be hard luck. Henry, meanwhile, could be counted on to have amassed another fortune with which to meet the pay roll and might send them transportation to the home town.

It is significant that the first billion dollar fortune should have been built up on the idea of giving the people something they want at the lowest practicable price. Other men, using other means, have approached the billion mark—John D. Rockefeller and the late Andrew Carnegie are popularly supposed to have reached it. The claims advanced for them—they have made no claims themselves—are rendered open to doubt by their habit of giving. Even while they were accumulating they were dissipating. Ford has never acquired that habit.

Mr. Ford's Theory

It isn't that there is any inhibition in Ford's nature against giving. Rather, he works on the theory that by putting his money back into industry, providing employment for more men and cheaper cars for the multitude, he is doing greater service to humanity that if he went into the endowment business on a wholesale scale. As a result, the public thinks of Carnegie in terms of libraries and of Rockefeller as a founder of foundations, but it knows Ford chiefly by the car he makes.

The Ford Motor Company, ranking as the tightest little billion dollar corporation in the world, represents the greatest part of the Ford fortune, and it is only through the meagre financial statements which it issues that an insight is to be gained into the man's holdings. The amazingly swift rise and growth of that company, which started operations only about twenty years ago, comprise an unprecedented and sensational chapter in American industrial history. The Ford billion appears as the result of one man's following an industry from its small beginnings, when faith was more essential than money, to the attainment of its full growth. Rockefeller did it with oil, Carnegie with steel and Henry Ford has gone them one better with automobiles. He has ridden the flivver for all it was worth from the time when the automobile industry was in its experimental stage and a car a luxury.

Twelve other stockholders shared with Ford the ownership of the original company, which was started on the basis of an idea, confidence in that idea, the will to work and not much else. Among them they managed to raise $49,000, and they decided to take a chance with it. They probably knew that they could double their money by the time they were old men if they put it into the savings bank or put it in safe securities, but the drive for thrift business hadn't really got under way then, and the lure was not particularly strong. They speculated. A couple of years ago Ford, who held 58½ per cent of the stock in the company from the outset, bought out the minority stock holdings. They cost him in the neighborhood of $205,000,000.

Value Grows

The increase in value of the Ford company, which has been at the rate of roughly $50,000,000 a year, has been largely predicated upon its monopoly of the class of cars it manufactures. This monopoly has been acquired naturally and without the purpose that underlay the trusts of the old days, which was to stamp out competition and enlarge profits by charging the public excessive prices for their products. Ford has gone at it from a different angle and there has yet been no suggestion of criticism from a Government that is generally regarded as hypercritical. His aim has been a small margin of profit on a large volume of sales. As the company's power has grown—it is conceded that the chances to compete with the Ford concern successfully are exceedingly slim—he has lowered the price to the public, reduced his profit per unit, but increased his aggregate profits. It is the twentieth century model of industry and the essential for its success is mass production. Ford gets that. Last year he turned out more than 2,000,000 cars, trucks and tractors and added $37 to his surplus for every unit sold.

Today ownership of the Ford company rests exclusively with Henry and his son Edsel, and, however brilliant the offspring, the credit of building up the fortune, and the fortune itself, may properly be assigned to the older generation. It is strictly a closed corporation, accountable only to two owners (and the Government for taxation purposes), and makes no public reports of its earnings. These are nevertheless ascertainable from the periodic balance sheet which it files as a matter of public record in the State of Massachusetts.

Surplus Increases

Between February 28, 1923, and February 29, 1924, the surplus of the Ford company increased $82,263,483, bringing it up to $442,041,081. The year before the increase was $119,298,862. Those figures represent a minimum statement of the company's earning power. Before profits were transferred to surplus Henry and Edsel Ford drew down whatever dividends they voted themselves, and the payments, exceeding $2,000,000 last year, had been made on the employees' "investment certificates." The Ford company is not a billion-dollar concern on the basis of capitalization—there is only $17,264,500 capital stock outstanding and it has no funded debt. Its earning power, however, places it squarely in the billion-dollar category.

If you don't believe it, look at earning records of the only two American corporations which have an outstanding capitalization of $1,000,000,000 or more. These are the United States Steel Corporation, with a capitalization, including funded debt, of $1,395,538,330, and the American Telephone and Telegraph Company, with a capitalization, similarly arrived at, of $1,045,344,700. The Steel Corporation during 1923 earned $127,236,443 on its capitalization, or less than $10 per $100 invested, and the American Telephone and Telegraph Company earned $95,389,918 on its capitalization, also less than $10 on $100 invested.

The figures are more or less deadly, but they can't be avoided in demonstrating the Ford claim to a billion-dollar estate. If earnings of $10 per $100 invested justify an investment rating for a company's securities, other elements being equal, it becomes immediately apparent that the Ford company, with earnings which have averaged over the last two years $100,000,000, is in the billion-dollar class. For the same period Steel's earnings averaged less than $95,000,000 and the telephone company's less than $90,000,000.

Physical Assets

To carry the analysis a little further, the only point at which the Ford balance sheet fails to measure up with that of the steel and telephone companies is in the statement of physical assets. The Ford company values its real estate and machinery at only $180,789,490, whereas both the steel and telephone companies place the corresponding assets at $500,000,000, more or less. The valuation of assets for balance sheet purposes, however, is a fairly arbitrary procedure, the chief stipulation being that they be not overvalued. From the known holdings of the Ford Company and from the fact that in 1924 alone it is planning to spend between $110,000,000 and $150,000,000 on plant extensions, it is reasonably certain that the value of these assets is understated. So far as surplus and cash holdings are concerned, there is no disparity of importance in the Ford balance sheet as compared with the other companies, the company ranking between the steel and telephone corporations.

There is one item in the statement that deserves particular attention, the goodwill item. This is valued at only slightly more than $20,000,000. Few will challenge the assertion that the Ford name, a by-word in all civilized countries, is worth more than that. The United States Steel Corporation's product is steel, the American Telephone & Telegraph Company merely supplies telephone and telegraph service, the Ford product is not only an automobile—it is a Ford. It is a name that will count long after Henry himself has passed on.

A single additional statistical exhibit is needed to round out the picture. The Ford company is a one-man or at most a two-man concern. The common stock of the Steel Corporation alone is held by almost 100,000 persons, the preferred stock and the bonds by many thousands more. Telephone stock is distributed among more than 280,000 individual owners, and to this number must be added the large group of bondholders. Just visualize the concentration of power and wealth in the Ford family!

Self-Contained

The Ford company is virtually a self-contained cycle of industry. Each year it becomes more nearly self-sufficient. Much has been heard over the last couple of years of the genius of Hugo Stinnes. He bought iron and coal mines to supply the steel mills, ships to carry them to market, and so organized his holdings that he carried the raw material through to the consumer without paying toll to anybody for any services rendered in that process. They called the German magnate an industrial wizard, a new species of genius. Yet he was doing what Ford has done.

Study the Ford organization and you appreciate that it leaves little for anybody else to do. Henry has his own iron and coal mines, his own blast furnaces, coke ovens, foundries, textile mills, glass manufacturing plants, body plants, sawmills, forests, and even his own railroad. He is expanding his interests all the time with the idea that every possible profit on the materials going into the flivver, into his truck and his tractor shall accrue to him. Lately, in purchasing the Lincoln Motor Company for $8,000,000 his concern has branched out into the manufacture of a "class" car.

The size of the business is further indicated by its distributing machinery. The latest figures show 8,450 dealers in the United States and 22,000 service stations. Abroad there are 3,800 dealers and 7,000 service stations. Thousands of persons are making their living out of the flivver, and to every man of them the word of Henry Ford is law! His is an industrial autocracy such as was never known before.

Not Largest Item

And the Ford Motor Company is not only the largest item in the Ford fortune. The Ford Motor Car Company of Canada, a separate entity almost entirely controlled by Ford, does a business that in itself would make a man a multi-millionaire. Henry has taken the Detroit, Toledo & Ironton Railroad, a short rusting line of track, and made a real railway out of it. He bought it for a song, and by throwing his traffic to it has converted it into one of the best paying little common carriers in the United States. There are other ventures also in which he is interested, and to them must be added the money he has personally taken out of the business, the securities privately owned, the real estate, bank balances and personal belongings. He hasn't splurged, but they count for a good deal in the aggregate.

Perhaps the most spectacular phase of Ford's rise has been his utter disregard of Wall Street, for which he has professed on various occasions a full measure of scorn. What he has accomplished, he has done without Wall Street, if not in spite of it—"in spite of," because Wall Street has placed its resources and facilities behind other motor companies which presumably might have made his rise more difficult, but haven't. General Motors, Studebaker, Maxwell, Hudson—none of these Stock Exchange companies are serious competitors of Ford.

Uses Banks

Ford, of course, has not come so far without utilizing the banks. But where the Steel Corporation was floated by the Morgan genius and the billion dollar telephone company has called upon the aid of large New York banking interests, Henry Ford has relied chiefly upon the small town banker. He has used his local banking institutions and has borrowed working capital by sending his notes out through the commercial paper market of the nation, but he has always shied clear of banking dominance or of a relation that might be termed hard and fast.

Once, during the slump that followed 1920, the bankers thought they had him. Ford had been turning out cars at the rate required to meet the post-armistice inflation demand, in common with other automobile manufacturers. The demand stopped and the cars began to pile up. He could not sell his cars, and he was caught with great quantities of high-priced raw materials on hand on which he had borrowed at the banks. He shut down his plant for a time and waited. Wall Street saw the maturity of his notes approaching! Ford should be able to renew them, but it would be sounder corporate finance—cheaper in the end—for him to float a bond issue and pay them off out of the proceeds. So their argument ran and they almost had Ford sold on the proposition.

Then something happened. Bankers who had been talking confident of handling a $100,000,000 or $200,000,000 Ford loan—choice business that—turned suddenly glum. They had said that Ford would have to borrow. They had talked too much. Henry could brook no man's telling him what he had to do. His old "Wall Street be damned" attitude reasserted itself and the financial district shuddered as it heard how his favorite banker, the only man well up in the inner financial circles who had been able to gain his ear, had been ordered from his office—"kicked down stairs" was the way the story ran. Wall Street wouldn't put it past Henry.

Paid Them Off

There was no Ford loan. Henry paid off the banks. Any Ford dealer will tell you how he did it. They didn't like it then and they don't like it any better today, but they would hate to be cut off from the hand that feeds them: Henry Ford's. Ford adopted the simple expedient of prorating the finished cars among the dealers, letting them finance them as best they could through their own banking connections, opened up his plant to turn the raw materials into other cars which he could similarly pass along, and, these arrangements made, it was easy to tell Wall Street where it got off.

More recently, Henry Ford's relations with the banks have taken a new turn. He enlisted the enthusiastic support of the savings banks throughout the country in a plan for financing through savings the sale of flivvers. The plan sold cars, but the bankers will testify that they didn't get much benefit out of it. It meant an endless amount of book-work and very little return. A family would start saving for a Ford, under the plan to bring a car into every home and, when they had $25 saved up, would suddenly give up the idea, withdraw the cash and blow it in. It was good business from Ford's standpoint.

Wall Street's attitude today is one of waiting. If Henry Ford does not come to it—and few now expect him to—the Ford Motor Company eventually will. You can keep a company closed for so long and then it becomes so big that it has to open up. Death, or the desire of its owners to retire and cash in on their holdings, may provide the excuse. So Wall Street is merely bidding its time, even as it is doing with the Dodge company, toward which it is casting envious eyes. Dodge Motors is now held by the estates of the two brothers who founded it and is known to be on the market at a price; when that price comes down or the market goes up so Wall Street can sell it at a profit to itself, Wall Street will undoubtedly take it. The company is reported to be held for more than $100,000,000.

Can't Afford to Sell

For the moment Henry Ford can't afford to sell his company. The Government, through the income tax would take too large a part of the proceeds. The Government's taxation policy, incidentally, has encouraged the plowing back of earnings into the concern. Ford has $1,000,000,000 fortune, therefore, but he can't cash in on it. That fortune is five times the amount which the Dawes committee estimates to be necessary to put Germany back on its feet, but it's money that's locked up in its present employment.

Just what Ford Motor Company will bring at Wall and Broad Streets is difficult to figure, and unnecessary now because the flivver at the moment is not headed toward the financial centre of the universe. If sold piecemeal, the Ford family could probably realize pretty close to the company's apparent worth. But if the Ford Company should be brought onto the market as the Steel Corporation was more than two decades ago, the limits of the market would necessitate that its securities be sold at bargain prices. A billion dollars worth of corporate securities, even bearing the Ford name, is too much for the market to take at one bite. Meanwhile, America, the Ford Company, and the market continue to grow, and the flivvers multiply.

It's a safe bet that if they should bridge the River Styx, abandoning the ferry, the Ford Motor Company would get the contract for the jitney fleet, and Henry would add to his fortune the widow's mite he exacts on every car he sells.

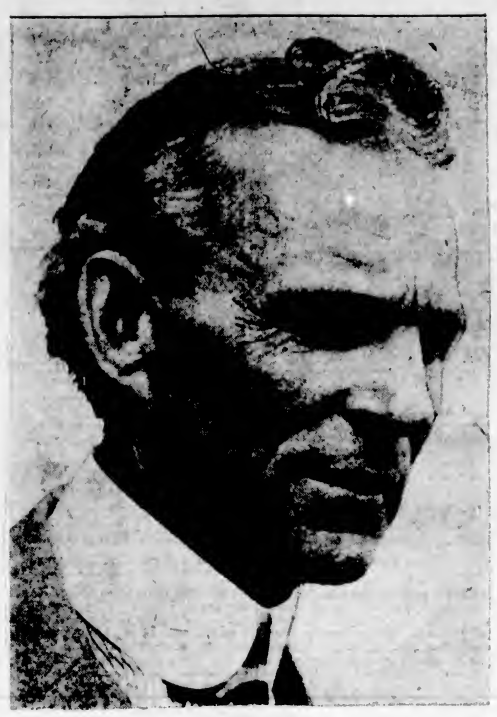

MR. HENRY FORD

CHINA RETAINS ITS OLD HOSPITALITY

Courteous Treatment Given to White Men Has Been But Little Affected by Modern Ideas

LEIPZIG, July 19.—The East is still unspoiled as a place of residence for the Caucasian, who is inclined to be leisurely, according to a Shanghai correspondent of Illustrierte Zeitung.

"You feel transported back into the quiet old times before the war when you go to shore in one of the Chinese harbors," he writes. "A wealth of comfort and very affable servants surround the man of the white race, and contrast very strongly with what one is accustomed to during the last few years in Europe.

"The yellow servant announces reverentially in the morning that the bath is ready. Breakfast is served by the boy, who tries to satisfy each hardly uttered desire. And the rikisha with the always-willing Kuli, stands in front of the house to take the European to any desired place in very little time. Kindly salesmen wait on Europeans from early in the morning to midnight, even on Sundays. If you are known in the store you need not pay cash, but with a tag, which is cashed in at the end of the month.

A Privileged Being

"The European in China has always the feeling that he is a privileged being, and may expect all sorts of respect and regard. Of course, China has changed since the war, and not in favor of the white man, especially since a great many refugees came to China to live under rather miserable circumstances. Yet the white man still is an aristocrat in China, and the Chinese show reverence for him. As far as the cost of living is concerned, white people complain much; yet I find that prices did not change much in comparison to pre-war prices. Only room rent has risen considerably on account of the housing scarcity. In general, though, one may figure to pay only 25 per cent more for things than in former times.

"As to wages and salaries, conditions are pretty much the same as ten years ago. Day wages of a few cents only are paid to laborers in the interior of China, while 25 or 50 cents are paid to adult laborers in the harbor cities. Child labor, even night labor, is still much exploited. Children earn from 10 to 15 cents for twelve hours of work, and sometimes they get no more than the daily food.

The same gloss or coating used on chinaware is being used for the coating of art paper.

Canadians Are Invested At Festival in London

Solemn Procession of Grand Priory of St. John of Jerusalem Described as Wonderfully Impressive—Pretty Girls Feature Theatrical Party—Mecca for Overseas' Visitors Continues to Be Wembley—Dominion Represented at Royal Garden Fete

By E. Montizambert

LONDON (by mail)—The annual festivities of the Grand Priory of the Order of the Hospital of St. John of Jerusalem had a special interest for Canada this year. Not only is H. R. H. the Duke of Connaught the Grand Prior, but at the ceremony of investiture, which took place for the first time this year at Buckingham Palace, several Canadians were invested by His Majesty. Lady Drummond, who has been for some time a Lady of Grace of the Order was created a Lady of Justice, and received her investiture from His Majesty, next in order after H. R. H. the Duchess of York. The Hon Wallace Nesbitt, K. C., and Mrs. Nesbitt were made Knight and Lady of Grace, and Mrs. H. D. Warren, Mrs. Ernest Stuart and Mrs. Henderson were also made Ladies of Grace.

The ceremony took place in the ballroom of the palace and one of the Canadian members of the Order present told me she had never seen anything so impressive as the solemn procession of the Grand Priory. On the previous day the anniversary services had been held in the Priory Church of St. John, Clerkenwell.

Theatrical Garden Party

The annual theatrical garden party, held in the Chelsea Hospital and Ranelagh Gardens, was conspicuous for the brilliant sunshine, the extraordinary number of pretty girls, the whole-hearted energy with which the members of "the profession" spent themselves in helping their own charity, and lastly by the almost complete absence of the very members of society for whose pet schemes actors and actresses so often and so generously give their help. And yet the place was full of beauty and interest as well as amusement. Looking down the long lime avenue the scene was like Venetian carnival. The sunlight flickered through the leaves on the colored balloons and the gay headgear and many-hued parasols that made a charming picture. There was all the fun of the fair, and the celebrated actors and actresses in their role of cheap-jack cried their wares and induced the passerby to enter their booths as untiringly as if they had no evening's work before them. George Arliss and Mary Merrall were running a Big Tree Skittles. Edith Goodall was welcoming the friends she made long ago in Montreal at the door of her Dutch garden where you pulled up a tulip and found a prize at its root, if you had luck. Lillian Braithwaite and her pretty daughter, Joyce Carey, were running a chocolate stall; Evelyn Laye was selling ice cream. Nigel Playfair and the Way of the World Company were running a Punch and Judy show in Lime Tree Avenue and Sir Gerald du Maurier presented a series of three playlets every half hour to anyone strong enough to stand in a queue in the blazing sunshine. The crowd was an amusing one, the suburbs being well represented. One hopes they put their hands into their pockets in aid of that delightful Actors' Orphanage at Langley Place, where sixty orphan children are brought up under ideal conditions.

Hospitality for Overseas Visitors

It seems as if English people were absolutely determined that no overseas visitors should return home this Autumn without having experienced at least a part of the lavish hospitality that is being showered on them this Summer. I hear of tremendous preparations that are being made for the board of lawyers from Canada and America, who are arriving next month, while the members of the overseas press now in London have come in time for the most brilliant week of the London season. It reached its apex at the huge Buckingham Palace garden party when Their Majesties entertained 10,000 guests on the beautiful lawns of the palace garden. Two days later the Prime Minister gave a garden party at Hampton Court; on the 13th of June, the Society of Women Journalists, by Royal permission, entertained overseas guests at Kensington Palace, and towards the end of the week H.R.H. the Duke of Connaught is giving a garden party, also for overseas visitors, in the gardens of St. James' Palace. On Tuesday the 8th, Lord and Lady Beaverbrook are giving a dinner at the Queen's Hall to meet overseas editors, who will also be entertained by Lord and Lady Astor and Lord Riddell. The Mayor and Mayoress of Richmond are giving a garden party at the Terrace Gardens, Richmond Hill, on the 17th July, and there is a reception at Leighton House on the 9th.

Wembley

Wembley is, of course the Mecca of all these overseas visitors, and it is delightful for Canadians to hear so often repeated expressions of the highest admiration for the Canadian buildings. At the luncheon given at the Ritz a few days ago to the members of the Canadian Manufacturers' Association both visitors and guests were loud in their praises of the results of the endeavours of Mr. Tolmie and his staff. Wembley is looking more beautiful than ever in the hot sunshine, and the attendance is greater every day. Over five million people have visited the Exhibition up to date, so it is quite possible that the hoped-for twenty million may be reached before the Autumn. Among the recent visitors to the Canadian building are the Duke of Devonshire, Lord and Lady Dudley, and the Hon. C. A. Dunning, Premier of Saskatchewan. Lady Bing has been a constant visitor, and spent an afternoon there this week, accompanied by Lady Lonsdale. The party of seventy Canadian weekly newspaper representatives arrive next week for a ten days' stay in this city. They will be entertained at Hall Barn by Lord Burnham and Major and Lady Astor at Hever Castle.

This morning I was present at a charming little ceremony when Her Royal Highness the Duchess of York came to the Overseas Club to receive a wedding present from the members of the Overseas Club at Hong Kong. Only a few people had been asked as the little ceremony was quite informal. Lady Des Voeux, the Hon. Controller of the club, and Mr. Evelyn Wrench, the founder and director, made the presentation of the beautiful set of Chinese wall panels, painted and hand-worked in the finest embroidery by skilled men workers who had depicted a series of scenes in the life of a Chinese general of the 8th century. The Duchess, who grows lovelier every day, was dressed in a charming little frock of cornflower blue georgette with a blue hat to match and she was attended by her lady in waiting, Lady Katherine Meade. Several Canadians had received invitations to be present, among them Lady Drummond, Professor and Mrs. Caldwall of McGill University and Mr. McLeod, of Regina, with whom Her Royal Highness chatted for several minutes showing a great interest in Canadian affairs and conditions and expressing the hope that she and the Duke of York might visit the country some day. After admiring her present and being photographed, the Duchess went over the building and shook hands with all the staff who were presented to her individually. Her charming manner which so evidently spring from the heart are making her more and more popular each day and everyone present was grateful to Mr. Wrench and Lady Des Voeux, Sir Ernest Birch, the Chairman and Mr. F. W. Hayne, the vice chairman, for the opportunity of being presented to her.

The Royal Garden Party

Canadian visitors have brought the fine weather, and the day of the first Royal garden party of the season was blessed with brilliant sunshine. It is difficult to realize from the outside how spacious are the gardens of Buckingham Palace. Ten thousand people are supposed to have attended the party and yet the broad green lawns never seemed crowded.

The King and Queen separated as usual, and walked about the grounds so as to speak to as many of their subjects as possible. Among the Canadians who had the honor of being present were the Hon. E. H. Armstrong, Premier of Nova Scotia; the Hon. C. A. Dunning, Premier of Saskatchewan; the Hon. Newton R. Rowell, K.C., and Mrs. Rowell; the Hon. J. S. Martin, Minister of Agriculture for Ontario; the Hon. George Hoadley, Minister of Agriculture and Health for Alberta, and Col. and Mrs. Hatch, president of the Canadian Manufacturers' Association. Among the Canadians present were Mr. and Mrs. Wallace Nesbitt, the High Commissioner for Canada and Miss Larkin and Miss Christine Forrester, Lady Schreiber, Mrs. F. N. Beardmore and Mr. George Beardmore, Mrs. Thomas Wilson, of Ottawa, Prof. and Mrs McArthur, of Queen's, Mr. Cyril Cassels, Mr. and Mrs. Cambie, Mr. and Mrs. Pangman, Sir Charles and Lady Kingsmill and Mr. Kingsmill, Mr. and Mrs. Lally McCarthy, Mrs. H. D. Warren, of Toronto, Miss Constance Laing, Mrs. J. A. Stewart, Sir Campbell Stuart, Professor and Mrs. J. C. McLennan, Miss Lily Waldie, Mr. and Mrs. Alan Sullivan and Miss Sullivan, Mrs. and the Misses Rogers, Dr. and Mrs. Badgerow, Mrs. Hugh Langton, Mr. A. H. Campbell, Miss Campbell, Mr. Justice Hodgin, Mrs. and Miss Hodgins, Mrs. Gilchrist and Miss Travers Lewis and many others.

The scene was like some ever-changing glorious kaleidoscope, for the groups of gaily dressed women, punctuated by the silk hats of the men, dissolved and rearranged themselves, always thickest when a Royal personage was in the centre. There was an extraordinary number of pretty and well dressed women who looked as if they had stepped out of the picture of some modern Watteau as they moved against the green background in the hot sunshine. Mrs. F. N. Beardmore was all in pale grey with a grey picture hat and green tulle scarf; the Misses Rogers, from Ottawa, looked very lovely, one in black and white and the other in ecru; Her Excellency Lady Byng of Vimy, who came with her uncle, Mr. Ralli, had on a charming frock of champagne color with a brown hat; Lady Kingsmill was in black and white; Mrs. J. A. Stewart was all in pale grey; Mrs. Alan Sullivan was in black with a black hat, and Miss Kathleen Sullivan looked charming in a grey georgette dress and a blue hat.

Soon after four the King and Queen and their suite came out of the palace and began to walk about amongst their guests. Her Majesty was wearing a dress trimmed with Nottingham lace dyed a pinkish mauve, and a hat with ostrich feathers to match. The Duchess of York was in a beige colored frock with a broad hat.

Among the most beautiful sights in the gardens were the robes of the Indian men and women, who rivalled the plumage of the most brilliant bird of paradise. Miss Cornelia Sorabji, the famous woman lawyer, wore a robe that shaded from the deepest orange to the palest flame color, and the jewels were marvelous. The party broke up shortly after six at the end of an unforgettable day.

Problems to Be Discussed By Little Entente Outlined

PRAGUE, July 19.—According to Prague papers, the conference of the Little Entente will meet at Prague early this month. The following matters will come up for discussion: Current questions of international politics; Central European problems; the financial restoration of Hungary and Austria; the relations of the Little Entente with Russia and the Great Powers; political and economic co-operation between the members of the Little Entente; current events touching the League of Nations.

Patrons Fly to German Fair

LEIPSIC, Germany, July 19.—Over 1,700 patrons of the Leipsic Fair came by airplanes. Express service was maintained between Leipsic, Berlin, Hamburg and other large cities, and several thousand applicants for air passage were refused for lack of planes.

A Page For CHILDREN

Radley Enters the Team

A Story of Pendlecliffe School

By SID E. HEDGES, in Boys' Own Paper

AN answering "Hello!" came almost immediately from the top of the near cliff. Bates looked up and saw a boy's figure silhouetted against the blue sky—it was Radley.

"Help!" shrieked Bates again, as he swam feverishly after Hill, keeping on his side that he might watch the top of the cliff.

Radley disappeared for a moment, then he came in sight again, divested of his clothes. For an instant he stood poised with arms outstretched, forty feet above the water, then he plunged forward and swept down through the air, with every nerve and limb under perfect control.

He entered the water cleanly, and reappeared five yards behind Bates. Immediately Radley flung himself forward in a tremendous crawl-stroke. His arms and legs worked with a force and precision never excelled by any of Pendlecliffe School, and he swept past Bates like a destroyer passing a barge. Bates gaped in amazement as he went by.

A moment later Radley had reached the helpless Hill and had taken charge of him and turned him towards the distant low rocks.

"Are you all right?" yelled Radley to Bates.

"Yes!" replied Bates with forced cheerfulness.

"You can't swim at all?" questioned Radley of Hill.

"No!" said Hill, feebly.

"Look here," said Radley, with unusual firmness, "do exactly as I tell you and you'll be all right. Put your hands on my shoulders."

Hill obeyed promptly.

"Now straighten your arms," went on Radley. "Lean your head back, and press downwards on me so that you float high on your back. I just swim breast stroke and push you."

Hill observed every detail.

Bates swam a steady breast stroke alongside the other two boys, though he appeared to have little energy or hopefulness remaining.

Progress was slow because of the current which set out from the rocks, which the swimmers had to cross. Luckily the sea was calm, or their task would have been quite hopeless. Fifty, a hundred, two hundred yards they covered, but the distant fringe of low rocks seemed almost as far off as ever.

Radley was tiring, the strain of supporting Hill was telling on him. Often he looked at the near rock towering up from the water's edge. But its hard face seemed amazingly smooth; nowhere could he see even the tiniest ledge or crevice. There was still a hundred yards to go. Bates was beginning to breathe brokenly and audibly—a clear sign that he was almost beaten.

"Stick it, old chap!" muttered Radley.

Radley turned his head and caught a glance from the other boy—both smiled.

"I say," gasped Bates, weakly and with many gaps between his words. "I'm sorry, Radley—I've—I've been—a cad. You're heaps—better—better—than—than I.

"Rot!" said Radley, almost cheerfully. "You're a good chap, Bates."

Hill caught something of what was happening and called out a feeble, "Byne's for ever!"

Once more Radley turned his face towards the tantalisingly distant shore but a moment later he twisted his head round again with a sharp cry of alarm. He had heard a strange gurgling splash. Bates had disappeared.

They were now about fifty yards from the low rocky shore, at the end of the long wall of cliff.

"You must paddle about with your hands and feet, as you did before," gasped Radley to Hill; "just keep afloat, only for a minute."

"All-right!" responded Hill weakly; for he was becoming numbed by the unaccustomed immersion.

Radley loosed him, with considerable misgivings, and swam to the spot where Bates had been a moment earlier. He peered down through the green water but could see nothing of the other boy. Then he took several deep breaths in preparation for a surface drive.

He backed a little distance, then swam forward, using breast stroke. Suddenly he depressed his head, and out-stretched his arms beneath the water until they pointed downwards, just at right-angles to the surface. Then he raised his legs into the air until his body was once more straight, and the weight of his legs and feet impelled him downwards, clearly and swiftly.

For twelve or fifteen feet Radley descended until his hands struck the bottom. His eyes, of course, were open. He stared around through the dim water and saw a huddled, feebly struggling mass quite near—it was Bates.

A couple of vigorous strokes and Radley had reached him.

He gripped Bates' shoulders, put his own feet on the bottom, and thrust upwards with desperate energy. Next moment their heads flashed above the surface, and Radley gulped in the precious air.

Hill was just afloat. Radley's own breathing was distressed from his terrible exertions. He lay now on his back, clutching Hill and Bates, one in either hand, by their collars, and set off once more towards the nearest point where a landing was possible. Bates was quite unconscious.

Radley's back stroke kick was terribly restricted now, for his burdens sagged low in the water and often caught against his own legs. He battled on grimly, trying not to think of the racking pain of his arms. Often he was nearly choked as he unintentionally gulped down the bitterly salt water when his head sank beneath the surface. Each time it would seem that he could rise no more, but a frantic struggle always drove his head clear again.

All the time his legs lashed away with furious vigor, but every yard took much winning, and the low rocks were still beyond. Now, and then he jerked his head round to throw a glance of agonized longing at the flat rocks.

He was chilled to the bone, and knew that the others must be too. Bates was still heavy. The thought came to Radley that he might even now have slipped beyond mere unconsciousness, but he clung to his collar fiercely.

Once Hill muttered something about "leaving him and giving two a chance," but Radley took no heed.

His eyes were stung and burning, now they seemed to be growing dark. His legs, too, did not ache so much; they scarcely seemed to belong to him, they were stopping—he could not help it! He had tried his best— but now it was time to stop! Then his head hit against something and he seemed to wake up. It was the low rocks that were reached! Radley gave a hoarse shout, and, with a superhuman effort, raised himself out of the water and dragged Bates and Hill after him on to the rocks. Then he collapsed across their bodies.

Other boys from Pendlecliffe found them not long after. Artificial respiration was applied to Bates and within a couple of hours all three had recovered.

That night Radley was alone in his study, at last, when Jakeman and Clinley marched in with Bates. It was the swimming skipper who spoke—Bates somehow couldn't, though he gripped Radley's hand tightly and held it.

"We have come to congratulate you, Radley," said Jakeman, "We're awfully glad about your coming to the team and about—well about everything."

"Radley's eyes were a bit dimmed. "And Bates vowe you shall coach him for the next vacancy!" chimed in Clinley happily.

The two friends went for Radley's hand and when they got it, made it ache.

And Merton College, that year, got the shock of its life in the mile relay.

Eating Larks!

The English papers lately have been blaming the people who use the skylark for food. It is hard to believe that there are people who would enjoy a dish which would in time rob the country of one of its sweetest singers.

Here we are trying hard to make the lark feel at home with us, and we would be glad to welcome more if there are any to spare from the Old Land.

We have plenty of game birds, native and introduced, but we should never dream of counting the skylark among these.

Our gardens and orchards need many more little birds to rid them of the weed seeds and the insects that so often baffle the skill of the gardener. We need, too, their sweet songs to cheer us.

In the dark forests that until a few years ago covered the greater part of our island there were not many song birds. Everyone that comes now is a valuable friend and should be carefully protected. Eating skylarks, indeed!

Several suits for damages dating back to pirate days have been settled in the supreme court of the United States.

The Sailor's Guide

A story as strange as any of the old Greek legends comes from New Zealand. Not the least wonderful thing about it is that it is true, as the Government records testify.

On a Summer day many of you, when on an excursion, have seen a shoal of porpoises sporting in the sea. You have laughed as they spouted up the water or showed their finny sides to the sun.

You know, perhaps, that the porpoise, like its big relation, the whale, is not a fish, but a warm-blooded animal that suckles its babies like most land animals do. Now the porpoise has another relative called a dolphin, who is as passionately fond of its little ones as your own mother is of her baby. All kinds of stories have been told of the dolphin by dwellers in sunny seas. It is said to love music and to be a friend of mankind.

There has lately disappeared from New Zealand a dolphin whom the sailors called Pelorus Jack. For thirty-five years this dolphin acted as pilot of all ships sailing through French Pass, on the voyage between Nelson and Wellington, New Zealand. From Chambers' Journal we take an account of his way of helping his human friends:

"When the steamer was making its way through the narrow channel of the Pass, passengers leaning over the bow-rails would suddenly see a giant fish shoot upwards from the depths of the ocean and take its position directly ahead of the ship, and only a few feet below the surface, being distinctly visible. He would settle down to the serious business of piloting the ship through the narrow channel, keeping some twenty or thirty feet in advance of the bow. After all dangers had been passed, Jack would dart off to one side, turn, and watch the ships pass, and then go back to the depths, waiting there until another ship called for his safe conduct. He was about fifteen feet long, had a bluish nose, a trumpet forehead and a fluked tail. His general color was bluish-white, tinged with purple and yellow and with irregular brown-eyed, scratch-like lines in all directions. These scratches were supposed to be caused by his wrestling encounters with cuttle-fish, which form part of the dolphin's food supply.

"Jack was attached only to certain ships, for he knew them all by sight, and was shy of new steamers, showing himself solely to those that had already visited the Pass, and he totally ignored all sailing vessels.

"Jack showed signs of joy on recognizing steamers that were old acquaintances; he would gambol playfully around their bows and leap in the air, his antics reminding one of the joyful bounds of a dog who recognizes and welcomes a long absent friend.

"Unlike our gulls, Pelorus Jack never took food from the table of the ship, so that it was not cupboard love that brought him to the Pass.

"When foolish tourists tried to shoot and succeeded in wounding the dolphin, the Government passed an order-in-council forbidding anyone to harm Jack or any of his family in the waters of Cook Straits or the bays, sound and estuaries thereto.

"Once Jack was hurt by the steamer Penguin. He disappeared, but came back when he was well again. Ever after he carefully avoided the bows of the ship. The scar made by the collision showed plainly for the nine years the faithful pilot remained in the Pass. He disappeared early in the Great War. What happened to Pelorus Jack was never known."

A Natural Garden

People in England are asking that space shall be set aside for the preservation of wild flowers. Old folks are missing the blossoms that were the delight of their children.

Most of the flowers mentioned, primroses, cowslips, foxgloves and others are cultivated in our gardens.

At the present rate of destruction our lovely wild flowers will soon all be gone. The farmer, of course, is their worst enemy. Every new piece of land that is broken destroys lilies, camass, shooting stars and the lovely little sisyrinchium, as well as a host of others that come before the eyes of the lover of wild flowers with the thought of Spring. The glorious dogwood is falling before the woodsman's axe. All unheeding the carpet of twinflower is ruined and soon its fragrance will be forgotten.

Even if the Oregon grape were not sold in the market for the adornment of houses it would give place to strawberry vines and raspberry plantations. Children and grown folks, too, help in the destruction by gathering wild flowers in the wrong way.

"Full many a flower was born to blush unseen
And waste its sweetness on the desert air"

was written before motor cars made their way into the wilderness and rifled it of its beauties.

Well, the small fruit grower must cultivate every inch of land, and it is hard to keep people from making a profit of shrubs and bushes that grow outside the enclosures, though our city fathers, if they were not so busy, might do something to prevent the sale of wild plants.

What can and should be done before it is too late is to set aside an area for the preservation of the abundant and very lovely flora of this southern end of Vancouver Island.

Many wild flowers and plants grow on Observatory Hill and the adjacent shores of Prospect Lake. Would it not be possible with little added expense to make a very lovely wild flower garden there? The astronomers would not be hindered in their work of learning of other worlds if this spot at their feet were made even more lovely than it is now.

Your editor has spoken before of the possibility of wild flowers as well as others being planted at the foot of the trees or between them along Memorial Avenue. There are, however, many plants that do not love the open.

To give such a natural setting is work well worth while. In the Butchart Gardens much work of this kind has been done and has added not a little to the wonderful beauty of the place.

If children wished for a wild flower garden where every Spring our darlings of rock and field and lake could be not only preserved, but fostered, there is little doubt but that this wonder could be brought about. Think and talk about it, young folks, so that children in the years to come may know how lovely old Victoria was in the Spring time.

The Mother's Call

Come, sweet ones, come to the fields with me,
I hear the hum of the honey bee,
I hear the call of the gray cuckoo,
I hear the note of the shrill curlew,
I hear the cry of the hunting hawk,
The sound of the dove in our 'customed walk.
The song of the lark, the tongue of the rill,
The shepherd's shout on the pasture hill,
My sweet ones, all come forth and play,
The air is balm, and I smell new hay;
Come, breathe of the flowers and see how neat
The milkmaid trips on her scented feet;
Young folks, come forth all joy, and run
Abroad as bright as beams of the sun.
Old men step out with a sadder grace,
And matrons come with a graver pace.

The smoke streams up, and the air is rife
With joy, and all is light and life;
From east to west there's not a stain
In all the sky, and the birds are fain,
And the beasts are glad, while man in song
Breaks out, for rain has lorded long,
And earth hath drunk more than her meed,
To fill her flowers and nurse her seed.
Now, now ye come, my little ones all,
As the young doves come at their mother's call;
One run to yon tall foxglove, and see
At his breakfast of balm the golden bee;
Another go hunt from bud to bloom
The worm that flies with a painted plume,
Or see the doe solicitous lead
Her twin fawns forth to the odorous mead.
Or mark the nestlings newly flown,
With their tender wings and their crests of down.

But stay, my children, ere ye run,
Who made the sky and yon glorious sun?
Who framed the earth, and strew'd it sweet
With flowers, and set it 'neath mankind's feet?
'Twas One in heaven. Kneel down, and lay
Your white foreheads to the grass, and pray;
And render Him praise, and ask to be
Pure, good and modest—then come with me.

—Allan Cunningham.

Before the Russian revolution there were 15 nobles to every 1,000 population.

Scientists claim that earth worms have memory.

Chewing Gum

Not many people in this part of Canada like to be seen chewing gum. From the spruce trees in the Atlantic provinces comes a fragment balsam which, when it hardens in the air can be chewed for hours. In the mouth it becomes a pretty pink. Even there, however, it is scarcely ever chewed openly even by schoolgirls.

In the United States there is much gum chewing, and, ugly as the habit is, vast sums are spent in the purchase of Chiclets and other forms of commercial gum. What is this gum and how is it made?

There are imitations and substitutes on the market, but the real "chicle" is the milky sap, hardened in the air, of the Sapodilla tree. This tree grows in Jamaica, Venezuela, Central America, Peru, Southern Mexico and British Guiana. It has, of course, various names in different countries.

It bears a delicious fruit, and affords shade for plantations of smaller trees. It has not yet been cultivated, at least in great numbers. The "chicle" is obtained from wild trees, and is mixed with flavors and sweet scented oils by the manufacturers of chewing gum. As much as six million pounds of the crude material have been imported into the United States in a single year. The Government of the little country of British Honduras charges an export duty of 3c a pound on chicle, and the treasury is the richer by some $100,000 dollars.

When you buy one of the fragrant little bars of chewing gum, do you ever think of the sapodilla tree and the naked natives who tap the trees and gather the rubber-like material? It is profitable enough work, for each tree yields about nine pounds of crude chicle. What a great number of nickels are paid for this quantity after it has been made into gum and finds its way to the stores in all parts of America. It is said that there is no market for the product of the sapodilla tree on the other side of the Atlantic. Whatever may be said of substitutes, there is nothing harmful in the product of the sapodilla tree. Doctors tell us that few of us chew our food enough, and it is not unlikely that chewing anything else is good for either children or grown-ups.

Inventor of Umbrella Ribs Rewarded With a Fortune

Although mystery shrouds the identity of the inventor of the umbrella, the man who devised the grooved rib and the paragon frame is known to have realized more than $2,500,000 from his idea. Ancient ruins of Assyria and Egypt display parasols in the sculptured stories of the life that has departed from them. It was then a badge of royalty, the nobility, or the priesthood, but was used as a sun-shade rather than as the preserver of a dry skin. When the first umbrella appeared on the streets in England, it is recorded that its bearer, the brother of Robert Southey, the poet, was mobbed, and thereafter for some time anyone carrying the "contraption" was chased off the streets.—Popular Mechanics.

There Is a Solemn Wind Tonight

There is a solemn wind tonight
That sings of solemn rain;
The trees that have been quiet so long
Flutter and start again.

The slender trees, the heavy trees,
The fruit trees laden and proud,
Lift up their branches to the wind
That cries to them so loud.

The little bushes and the plants
Bow to the solemn sound,
And every tiniest blade of grass
Shakes on the quiet ground.

—Katherine Mansfield.

Boyhood of Sir Robert Ball

Mathematician and Astronomer

"WHAT long words!" perhaps some of you say. We are apt to feel that men of science live apart from the rest of the world and to be a little afraid of them.

The story of the lives of some of the greatest and wisest of them shows that this judgment is quite wrong. Of no one is this truer than of Sir Robert Ball, who finished his work on earth in 1913, eleven years ago, at the age of seventy-three.

He said of a beloved sister that she might have had for a motto the verse:

"Make channels for the streams of love,
Where they may broadly run,
And love has overflowing streams
To fill them every one."

His own life, as told by himself and his son, is so full of kindness and of interest to all whom he met that readers quite forget the genius which raised him above all save a few of the men of his time.

He was born in Dublin in 1840. His father, who was secretary to the Royal Zoological Society of Ireland, was an accomplished gentleman. His mother was an Englishwoman from the city of Bristol. There was a large family of the Balls, and merry times they had playing in the rooms of their big house or making excursions in the beautiful country in the neighborhood of Dublin.

Children in Victoria must remember there were no motor cars or electric railways when Sir Robert Ball was a boy. Yet the children had plenty of excitement. Their father often brought home the animals purchased for the Zoo, and now and again creatures escaped from the boxes or other enclosures in which they were confined.

A great sloth from South America was once kept all night in the dining-room before the fire to prevent its being chilled. It gnawed the chair over which it was hung so that the marks remained as a reminder of its stay.

A little sister once called her mother to see the pretty things on the stair. They proved to be snakes which had escaped.

Among the animals was a young giraffe, and a big tortoise was another strange playfellow. However, there was neither accident nor serious alarm, and Robert's interest in animals lasted throughout his life.

There were in those days serious rebellions in Ireland, and in 1848 the little boy, like the rest of the family, prepared to defend his home against the followers of Smith O'Brien. Before that, the potato famine and the fever which followed caused such awful suffering as even a child of six could not forget.

It was not often, however, that trouble or sorrow visited the cheerful home. There were many children's parties, when the grown-ups acted charades, to the delight of the children. Indeed, long after the boys were men, they took part in this amusement. The designing of the costumes and the preparation of scenes called for ingenuity and mother wit.

It has been said that Mrs. Ball was an Englishwoman. Her dread that her children might learn the accent of the country led her to engage English nurses and governesses. To judge by her son's account, her labor was in vain. The boys, at least, paid little heed to the teaching of the various ladies and were often in disgrace.

At ten Robert was sent to a man's school in Dublin, but the next year went to Tarvin, near Chester. The little Irish lad at first hated this school. He was not good at Latin and Greek and no other subjects were considered of much importance. By the time he was thirteen, however, Robert had become fair in Latin, was distinguishing himself in mathematics and was good in English, while his Greek was satisfactory. Fond of fun as he was, he knew how to work hard and won the approval of a strict but excellent headmaster.

In this school young Ball made many friends, not the least valued of whom were his masters. Not a few of these friendships were lifelong. One looks in vain throughout the volume for accounts of school-boy quarrels or in after years for signs of envy or jealousy with rivals.

Schooldays were brought to a sudden close by the death of his father, and Robert and his brother Valentine returned to Dublin. Their mother had not much money, but she knew that her son had great ability and she had confidence that he would keep his promise to work hard if allowed to enter Trinity College. He was worthy of her trust. By great diligence he gained scholarships and prizes which helped him through his course and relieved his mother of anxiety and expense. His career at Trinity and his choice of astronomy as his life's work do not belong to our story, but will be found by those who wish to read about it in "Reminiscences and Letters of Sir Robert Ball," edited by his son.

Schoolboys will be interested in a letter written to a younger brother, who afterwards became a famous doctor. The boy was fourteen and the elder brother, already a distinguished scholar, was twenty-five. The letter was written from Belfast:

"You are now, I suppose, getting regularly into school life and I wonder how you will like it. Be sure it will be more pleasant after some time than you may think it first. I am sure you enjoyed your visit to Longford very much. I would have liked to have talked it over with you, but you will not have forgotten it all before we all meet at Christmas. I had great fun at Mr. Ogilvy's, riding, fishing and playing cricket. We were beaten at our match with the other eleven, though we made a pretty good fight of it. I was very successful in swift, round-hand bowling in both innings, taking altogether nine wickets, while not a single run was made off them in the first innings, though one man made a few in the second. In batting I was unlucky, making only eight and three. You will, I hope, become a good cricketer. Be sure and write all about it, and tell what time there is for playing, and whether the ground is a good one. I have not seen a single plant here that I did not know before, but, indeed, there has been so much going on that I have not searched carefully for them. Yesterday Burnside and I rode to a mountain about seven miles off, put up our horses in a stable, and went up into the heath with two setters to look for grouse. It was beautiful to see them set a bird even 100 yards off, such is the wonderful keenness of their scent, but sometimes they set with the bird just under their nose. We saw about thirty or forty grouse and a few snipe, but the shooting has not yet commenced. When we came back to the farmhouse for our horses we found a repast prepared consisting of about a stone and a half of boiled potatoes, with a proper proportion of milk and butter, and I can assure you we enjoyed it, and also our evening ride home afterwards.

"And now I will give you one or two words of advice, the value of which I saw myself in six years of boarding school life. I would have told them to you before you went, but that I had not an opportunity of doing so.

"1st. Never mind anybody laughing at you for what you know to be right. In ten years' time you will forget that you were laughed at, but you will remember with joy that you acted rightly.

"2nd. Never show yourself the least out of temper. If boys at cricket tell you you are out, even when you do not think so, yield at once, and with a smile on your face cheerfully bowl to them. You will find that they will learn to respect you.

"3rd. In any quarrel in any playfield give way at once, not with a sulky look, but cheerfully and pleasantly.

"4th. Never join a party of boys for the purpose of annoying, even in the smallest matter, any other boy.

"5th. If any boy bullies you (I do not think it likely anyone will do so, for if you mind what I have said above they will have too much respect for you), but if anyone does, do not call him a 'coward,' a 'dirty bully,' or kick his shins, or pick up stones, but if he be at all your own size, hit him in the eye with all your might, and you will never be bullied again. If he be much bigger than you, I will advise you what to do. Look out among the biggest and oldest boys, the nicest and most gentleman-like and decent fellow, and go to him, even if you have never spoken to him before, and tell him the case quietly. He will advise you what to do, and be pleased at your placing confidence in him. Remember this always, 'Bullies are cowards.'

"6th. Always speak civilly to every boy. Speak as politely to everyone as you would do to Mr. Alcock, and always (when not obviously absurd to do so) with a smile on your countenance.

"7th. Above all things, never associate with any boy who you know has done anything you would not like mamma or me to know.

"Work hard in school hours, play hard out of them.

"That God will help you now and ever, is the prayer of

"Your fond brother, Rob."

BERLIN, July 19.—A Munich newspaper has been suppressed by the police for publishing a number of questions which the Communist Deputies intend to submit in the Bavarian Diet requesting information regarding the "Notbann" organization, which is alleged to be composed of military-trained men partly in uniform, who are organized in official and unofficial quarters and housed in barracks, etc.

The Discovery of Gas

THOUGH electricity has taken the place of gas in lighting houses in Victoria, the gas range is used for cooking in many kitchens, especially in the Summer time. Many pupils visited the gasworks last term. Some of you perhaps will be interested in learning who were the first to make gas, and to see how it could be used.

In The Children's Newspaper we find an interesting account of the men who first showed how gas could be produced from coal, and that houses could be lighted by its flame. The writer says:

"It is generally believed," says the writer, "that the discoverer of coal gas, and the originator of gas lighting, was William Murdock, the Scottish engineer, who worked for Boulton & Watt in their factory at Birmingham, and was sent by them to Cornwall to superintend the erection of engines at the mines there.

While at Redruth, in 1792, Murdock lighted his office and house with coal gas, and this was undoubtedly the first time a whole building was regularly lighted in this way. The little house still stands in Cornwall, an interesting landmark in progress. But Murdock was not the inventor of coal gas, nor even of its use for lighting purposes; it was discovered at least a century earlier, and the question is now being discussed as to who discovered it.

A British Idea

"The French have lately been celebrating the centenary of Philippe Lebon, a famous chemist and engineer, who, they claim, was the first man to use coal gas for lighting. In their books of reference they describe him as the inventor, and at Chaumont they have erected a statue showing Lebon holding a vessel of gas with a flame burning at an outlet. They declare that, as no one in France wanted his invention, it was brought to England, and here came into use.

"All this, however, is quite wrong. Coal gas was a British idea. At some time earlier than 1691, Dr. John Clayton, the Dean of Kildare, distilled coal and filled bladders with the gas he thus obtained. He pricked the bladders, and, lighting the gas as it escaped from the holes, he showed that it burned with a luminous flame.

The First Gaspipe

"In 1726, Dr. Stephen Hales, a Kent man, carried the matter farther by measuring the exact amount of gas that could be distilled from a given quantity of coal.

"Then came another Englishman, George Dixon, of Cockfield, in Durham, who owned a number of collieries, near one of which he started a small factory to produce coal tar, which was used by the shipbuilders of Sunderland.

"About 1760, nearly forty years before Lebon's experiments, Dixon prepared coal gas by half-filling a kettle with coal and setting it on the fire. From the spout he led a pipe, made of hemlock stems, along his garden wall into a room of his house, and lighted the room by igniting the gas as it issued from the curious pipe.

An Alarming Experience

The gas burned with a bright flame. This was the first known case of a house being lighted by gas. The matter is thoroughly well authenticated.

Dixon continued his experiments, and so successful did they prove that at last he decided to light his collieries with coal gas, but the project was abandoned after a very alarming experience, which suggested that gas was dangerous.

In 1787 Lord Dundonald, while distilling tar from coal, found that an illuminating gas was produced, and used it for lighting the hall of Culross Abbey.

It is therefore clear that, while Murdock cannot be regarded as the actual inventor of coal-gas lighting, the Frenchman Lebon has no rightful claim at all to the honor. He was, however, a very interesting man. Working out a problem in his laboratory one day, he was heating some sawdust in a glass cylinder when the idea occurred to him to set fire to the escaping gas. The result proved very exciting, and Lebon experimented again and again, till at last he had several furnaces built in his yard, giving out a dazzling light, which attracted great crowds. Lebon believed that something revolutionary might come from the use of this gas, for he wrote in 1802 that "this may lead to the improvement of cooking, washing, and so on." But his enthusiasm was not shared by those who could help him, and, having no income to live on, the inventor was compelled to turn aside from gas, and content himself with distilling timber in a forest near Havre, extracting tar out of the timber for the use of the French navy.

His useful life came to a tragic end, for he was apparently murdered by mistake. It happened that in appearance he closely resembled Napoleon, and it is believed that the assassin who killed him in a side street in Paris imagined him to be the Emperor.

The Corner Cupboard

OF all the quaint things in Miss Clegg's quaint old house Anne liked best the corner cupboard.

It was in the parlor, and on the top of it was carved the date 1712.

Anne liked to think of all the things the cupboard had held, and felt sure that in the time of the Napoleonic Wars the bowl of precious sugar had been set high on the shelf, away from the longing fingers of little Georgian boys and girls.

When Queen Victoria was small the tea-caddy must have stood up there, too, containing the best Pekoe tea, costing twenty-five shillings a pound.

"It's a very useful place, my dear," the old lady said to Anne. "It's so cool and dark for my jelly and jam—I shall be very sorry to part with it."

"Part with it! Oh, Miss Clegg, you would never do that, would you?"

Miss Clegg's cheek flushed, and she said sadly, "Well, you see, it's this way, my dear. The means I have were quite enough for me some years ago, but they won't make both ends meet nowadays. I'm too shaky to take up any work now, and I'm afraid I shall have to part with a few of my old things to help me along. A dealer came and offered me a splendid price for the old cupboard yesterday."

Anne could have wept at the thought of the corner cupboard being carried away to some strange house, and she looked so wretched that Miss Clegg said, "Well, my dear, if you are so fond of my cupboard, will you help me to tidy it?"

Anne often ran across to help the old lady, and she began to tidy the cupboard at once. She lifted down all the jars, and when the shelves were empty she went to fetch clean paper for them and a duster.

She mounted a chair and began to dust the shelves thoroughly, even taking a knitting-needle to coax dust from between the cracks.

But she poked something else out besides dust—a little wedge of very thin paper, yellow with age.

"Miss Clegg, here's a paper in the cracks!" cried Anne in excitement.

"Is there, my dear? Well, there has never been a lost will in the family!" The old lady smiled.

Anne unfolded the paper eagerly, and read very slowly the faded words written in ink upon it: Recipe for Pot-Pourri; sent to me this Day by my Cousin, Patience Dutton. July 10th, 1799.

Then followed the recipe, delicious compound of rose leaves and sweet herbs, made by some lover of fragrance more than a hundred years before.

"Oh, Miss Clegg! Isn't it wonderful! We must make some. You've got all these sweet things growing in your garden, and don't tell me you are too old to gather roses!"

Miss Clegg was charmed with the find, and trotted off to the garden to gather rose leaves at once, while Anne finished the cupboard and thought out a splendid plan.

That evening she paid a visit to another old friend of Miss Clegg's, and told her how she had discovered all about the old lady's poverty and about the find in the cupboard and the idea it had given her.

"A real old recipe for Pot-Pourri! Why, Anne, that's splendid! Now we can help Miss Clegg without letting her sell her cupboard."

For the rest of the Summer Anne helped Miss Clegg to dry rose petals and other sweet things from her garden, and then she put an advertisement in the papers: "Real Pot-Pourri, made from a genuine old recipe discovered recently in a Jacobean cupboard. Apply to Miss Clegg at Queen Anne Cottage, Oldmead."

People applied in such numbers for the quaint little pots filled with fragrance that Anne said Queen Anne Cottage would soon have to be turned into a factory.

They kept the little pots all ready for customers in the corner cupboard, and Anne said, too, that the ghosts of old Miss Clegg's cupboard scents would be much lovlier and more interesting a hundred years hence than those left by the jam and goodies of Georgian ladies long ago! — My Magazine.

Motors & Motoring

Building of Cars Is Speeded Up Through Standardized Parts

Every Part of an Automobile Is Made to an Exact Standard and Is Therefore Exact Duplicate of Every Other Part of Same Kind—Perfection Depends Upon Exactness in Manufacturing Process

By ERNEST C. GARLAND

FOUR million motor cars produced in a single year! Facilities for the ordinary servicing of more than fifteen million of them and returning them to active use practically on twenty-four hours' notice! This industrial triumph had become a reality on this continent at the close of 1923.

Europeans attribute this accomplishment to the American genius for producing on a quantity basis. But the quality element in it rests upon a manufacturing principle which Europeans are not as yet generally using. Briefly, it is that every part of the product is made to an exact standard, and is therefore an exact duplicate of every other part of the same kind. We call this "standardization and interchangeability of parts." Its degree of perfection depends upon the degree of exactness employed in the manufacturing processes.

Early "Perfection"

When Watt triumphed by making his steam engine, he victoriously stated that at the worst part of the cylinders (they were of wood, iron-bound) the difference was not more than three-eighths of an inch. In the construction of a high-grade motor car engine, measurements to one-thousandth part of an inch are usual. Many are much finer.

The variation of three-eighths of an inch was an amount which could be seen and measured by the eye. To measure one-thousandth part of an inch, requires the use of a gauge which tests independently of eyesight. It is about one-fourth the thickness of a piece of newspaper, one-third the thickness of a human hair.

Manufacturing is constantly dependent upon science. In measuring, we find the greatest developments among astronomers and physicists. Science is constantly finding means for measuring smaller and smaller dimensions—greater and greater distances. The greatest distance recently spanned was in connection with the discovery of a new universe 700,000 "light years" farther away than any previously discovered point in the heavens. Light travels 186,000 miles—seven times around the earth—in a second. Multiply this by the sixty seconds in a minute, by the sixty minutes in an hour, by the twenty-four hours in a day and by 365 days in a year. The result is the number of miles in a light year, the astronomer's yardstick for measuring distances outside our own solar system. Seven hundred thousand times this enormous distance beyond the farthest previously known star is the location of this new discovered universe.

At the other extreme are means for measuring the smallest known units. Two quadrillions of atoms of sodium, one scientist has computed, could safely lie on the head of a pin.

Split Hair Is Coarse

In manufacturing a high-grade motor car, measurements are so fine as to be still almost incomprehensible. Splitting a hair into 300 parts, and then measuring one of the parts, describes the fineness of operation of an instrument which measures one hundred thousandth part of an inch. Here the amount is so small that both measure and article must be at the same temperature to avoid error from unequal expansion.

To produce the result of which Watt was justly proud 150 years ago, an enormous amount of painstaking hand work was necessary. Only in recent years has it been possible to get accurate results otherwise. Were it necessary to fit together by hand all parts used for production in four million new cars, and for replacement in fifteen million used cars, it would be at a cost which would be economically impossible. Automobiles are today within the reach of the great majority who can practically use them. Standardization through precision is the key which has opened the way.

An Early Trial

Back in 1907, before the Royal Automobile Club of England, three well known American cars were completely dismantled and the parts thrown into a confused heap. Some parts were taken away and others substituted from a stock supply. Three cars were then assembled from the heap without any fitting of the parts, and all ran perfectly. This performance was an absolute revelation to European engineers, and resulted in the award of the Dewar trophy for the most significant automobile development in the year—complete standardization and interchangeability of parts.

The precision with which the principle is applied is illustrated by the piston pins, which are held to limits of three ten-thousandths of an inch. That is, the outside variation allowable from the given standard, either larger or smaller, is one-half that amount, one and one-half ten-thousandths, or one-twentieth of a hair's thickness. Not only is the correct clearance so maintained, but interchangeability as the result of precise standards is so perfect that a piston sent from a factory today for replacement in a single cylinder engine built twenty-one years ago fits the cylinder exactly and without hand fitting.

Hand Fitting Still Used

In Europe hand methods of fitting are still largely in use. A bolt is made slightly larger or the hole slightly smaller than required. Then, by filing and reaming, bolt and hole are made to fit.

To European visitors at an American factory it has been a matter of wonder to see a complete engine assembled without use of a file or any other tool for the putting of parts. To achieve this result on certain parts, as many as 125 inspections are required before the part is allowed to pass from the manufacturing to the assembly division.

Each operator is expected to hold his work to the close limits prescribed. After he has finished, each individual part is inspected by a man who does nothing else except to inspect and see that the standard is maintained. The outside limit of accuracy of one-thousandth part of an inch is required on more than 27,000 dimensions, and many are measured in tenths of thousandths of an inch. To check the parts so manufactured and to see that the high standards are always maintained, in this one factory alone more than 500 men are constantly employed wholly on inspections.

LIMELIGHT CENTRES ON INTRODUCTION OF NEW $295 AUTO

NEW YORK, July 19.—Automobile manufacturers throughout the country are watching closely the activities of the Schuler Motor Company of Wisconsin, which has completed plans for building a light automobile to sell for $295. It is claimed that this car has everything usually found on low-priced cars and many additional features as well.

Heretofore, competitors in the low-priced field have either gone out of business or turned to higher prices—with exceptions—placing them in an entirely non-competitive field.

The policy of higher prices by these companies is asserted to have brought considerable success. This new car, it is announced, will be powered with a nineteen horse-power motor and will be equipped with electric lights, starter and three-speed transmission.

PAIGE COMPANY HAS BIG EXPORT BUSINESS

In England and Continental Europe Business Is Having Satisfactory Growth, Says Jewett

DETROIT, Mich., July 19.—Export business of the Paige-Detroit Motor Car Company, especially in England and Continental Europe is having a satisfactory growth, according to Mr. Harry M. Jewett, president of the company who has just returned to Detroit from a month's trip abroad.

Sales of Jewett cars alone in England are far ahead of the same period for last year, sixty-five of this make having been sold within the last thirty days by the London dealer organization, states the Paige president.

Germany, which, until this year, has been practically a barren market for American motor manufacturers has been entered by the Paige Company. Paige and Jewett motor cars are being shipped regularly to Germany. "At the present time our export market reports show us that we are very close to the lead in exports to Germany," Mr. Jewett states.

With the addition of the German business this year, Mr. Jewett states that exports to the continent of Europe for the first four months of this year will exceed the entire year 1923.

"Despite past widespread unemployment," continued Mr. Jewett, "business in England will soon show an improvement as conditions are fundamentally sound. British automobile manufacturers appear to be staging a comeback. In the face of a sales supremacy attained in 1921-22, when American manufacturers sold more than 50 per cent of the motor cars purchased in England, we find that the British makers sold 60 per cent of the motor cars in 1923.

"This increase, however, is due to the growing popularity of the small motor car of eight to twelve horsepower, similar to the cycle car which failed as a sales success in the United States in 1914. This type of motor car is accepted by certain classes. Its low horsepower gives the owner less tax fees under the present British taxation scheme.

"The total sales of American built motor cars showed an increase in 1923 over the past year; in fact, 85 per cent of what Americans would call automobiles, sold in England are American makes.

"British possessions have not taken the same fancy to the cycle car that England's populace has. There the English manufacturer is forced to contend with large freight rates and duty as are the American builders. Roads are rough and are unfavorable to the small-powered light cycle car.

"In Australia and New Zealand, Paige and Jewett exports show over 100 per cent increase for the first quarter in this year. The American built cars are by far the most popular. In South Africa, slight increases are noted over the same period of last year.

"Our organization in South Africa has remained nearly the same for several years. The business done here, especially in the Cape country is very satisfactory to this company."

MANY EVENTS SLATED FOR THE SPEED TRACK

Racing, Hill Climbing and Reliability Runs Are Scheduled and Approved by A.A.A. Contest Board

Some conception of the relation of track racing, hill climbing contests and reliability runs to the progress of the automobile is given in the latest report of the contest board of the American Automobile Association, just made public.

No less than fourteen racing events are sanctioned by the contest board, while several important events, including the Indianapolis race, have been run off recently. It is pointed out in the A. A. A. report that under the strict rules of the contest board such events are doing more to hasten progress in automobile design and reliability than any other single agency.

Big Event September 1

According to the report, the twelve and one-half mile climb up Pikes Peak at Colorado Springs, September 1, will be one of the notable events of the year, though the 250-mile speedway event at Altoona, Pa., on the same day will vie for first place in the motoring public's interest.

"The contest board," declares Thos. P. Henry, president of the association, "is one of the most important features of the A. A. A. Its work should be followed closely by all organized motorists, for the results of races conducted under its exacting rules and regulations presage coming trends and developments in automobile design and use.

"The average motorist may not know, for instance, that it is a requirement of all stock cars admitted to such contests that no taping or winding on electrical connections, etc., water, oil or gasoline connections shall be allowed. When one considers the strain placed upon an engine by reason of high speed over course or uphill over mountain climb the meaning of such a requirement is clear. The large number of manufacturers claiming vibrationless power plants is one result of this.

Healthy Rivalry

"There is a healthy rivalry among drivers for the highest number of championship points, and it should be noted by motorists that in addition to skill such points depend upon safe and clean driving. Foul play in driving disqualifies a contestant.

"A list of championship points to date shows Corum in first place with 555 points to his credit. Cooper, with 535 points, is running a close second, while Fengler is running third with 500. Murphy has 295 points chalked up, Hartz 280, Wonderlich 250 and Hill 170. Milton shows but 50, Vail 32, Boyer 10 and Durant 5, but the season is still young and the situation may be quite different when the remainder of the important events have been run off.

"The standards of racing in America are indeed high, under the rulings of the A. A. A. It is one of the most important features of American motoring, for, as the facts become known, the general public will absorb ideas from the race track, just as the manufacturers have done, and are doing. For instance, despite the nervous tension and physical hardships imposed upon contestants, no intoxicants are permitted during events.

Fair Play Assured

"The referee of any Three A's racing event, has the right to disqualify any driver whose car appears to be unsafe. The principal officer of the contest has the right to prohibit any physically unfit driver or mechanic from entering or continuing in a race.

"Fair play in contests is not merely urged, but enforced. Disqualification for violation of the rules of fair play in driving cuts down championship points. The motorist in a sanctioned racing event has to prove himself a safe, desirable and courteous driver before he can expect to win any laurels for skill. It would be a splendid thing if all drivers in everyday motoring would be obliged to qualify for such points before considering his motoring honorable and successful."

As nearly as we can determine from the studies we have made so far, the value of the difference in cost between the operation of a motor vehicle over an improved and unimproved road is at a minimum one cent per ton mile, says Thomas H. MacDonald, chief of the United States Bureau of Public Roads.

Enjoy Your VACATION on GOODRICH TIRES,

TIRES are the vital part of your car when on a vacation. They have to stand up under the abuse of all kinds of rough roads. Poor tires will ruin your trip. Why take the risk, when you can buy Goodrich Quality Made-in-Canada Tires?

There is always one best quality. In tires it is Goodrich. By tradition and performance Goodrich Tires have always stood, and still stand, for perfection. Years and changing standards have established this supreme quality as they have spread its fame.

No matter what car you drive, there is a Goodrich Tire for it that will give the kind of service you expect. Goodrich quality is maintained in every Goodrich Tire.

Go to any of the 1,500 Goodrich Dealers in Canada, with confidence. They will sell you Goodrich Tires, at the lowest price they have ever been sold in Canada.

THE B. F. GOODRICH RUBBER CO., LIMITED
Toronto - - Canada

Goodrich Silvertown CORD TIRE
"BEST IN THE LONG RUN"

A. McGAVIN, Distributor Phone 3869 1009 Blanshard Street

AMES HOLDEN TIRES
Made by Ames Holden Tire & Rubber Co. Limited
KITCHENER, ONTARIO

will give you more miles for each dollar of cost—prove it—test them with any other tire and

"Compare the Wear"

TERGESON BROS.
Wholesale Distributors

SOLD BY

Bryant, Jim; Corner Johnson and Broad Streets.
Cameron, W. Frank; 949 View Street.
Cartier Bros., 724 Johnson Street.
Consolidated Motors (Victoria), Limited; 968 Yates Street
Davie, H. A., Limited; 860 Yates Street.
Empress Garage, 615-617 Government Street.
Eve Brothers, 835 View Street.
Humphries, A. E., Motors, Ltd.; Corner View and Vancouver Streets.
Masters Motor Co., Ltd.; 915 Yates Street.
McMorran's Garage, 727 Johnson Street.
Plimley, Thos., Ltd.; Broughton Street at Broad.
Rennieservice Garage, 1717-19-21 Cook Street.
Revercomb Motors, Ltd.; 925 Yates Street.
Tait & McRae, 933 Yates Street.
The Star Garage, Cor. View and Vancouver Streets.
The Tyre Shop, 1115 Blanshard Street.

Easy Riding

DODGE BROTHERS

Touring Car

Dependable

Studebaker

Clear Vision

of the road and oncoming motors is necessary for your

SAFETY

All STUDEBAKER cars are now equipped with

One-Piece Windshields

—which give you an absolutely unobstructed vision of the road.

STUDEBAKER Cars also contain Timken Bearings in the steering knuckles, and many other features only found on cars selling for $1,000 more than STUDEBAKER.

Before You Buy It Will Pay You to Inspect the

Studebaker Special Six

Which Sells for

$2,425

F.O.B. Victoria

Weight 3,305 Pounds and Has a Wheel Base of 119 Inches

Jameson Motors, Ltd.
"The Service Garage" 740 Broughton Street

FEDERAL

Federal

Federal Motor Trucks need no introduction to you. If you do not already own a Federal, you at least are familiar with FEDERAL'S fourteen-year record of long life and dependability and economy. We want to get acquainted with you. Our knowledge of local transportation problems has been of service to many business men whom you know. We can help you, too.

CAMERON MOTOR CO.
944 Fort Street—Distributors—Phone 4633

AUTO TOP SPECIALIST
Tops, Seat Cushions and Covers Made to Order
A. W. Perkins
852 View St. Phone 2341

Balloon Tires Add To Motoring Comfort

Within Short Time Balloon Tires Will Be Standard Equipment on All Makes of Cars

Practically All Canadian and American Tire Manufacturers Are Busy Building New Low-Air-Pressure Tires—To Equip Cars With Balloon Tires Present Wheels Must Be Cut Down or Else Buy New Wheels—Semi-Balloon Tires Can Be Used With Present Rims

By H. A. TARANTOUS,
Member of Society of Automotive Engineers.

As soon as the balloon tire made a big appeal to the public it was seen that it would take a long while before motorists in general changed their wheels or had their wheels cut down. The demand for the low-air-pressure tire was big, so tire makers began to put out semi-balloons or so-called balloon-type tires which now may be called balloons. These are thin wall, low-pressure tires fashioned to fit existing rims. They are really oversize or doubit oversize cord tires with a thin size wall and balloon tire shape. At the present time there are twenty-three balloon tire standards for mounting on 20, 21 and 22-inch wheels, those for existing rims and the regular high pressure cord tires of about eight sizes.

Semi-Balloon Tires

If you, a motor car owner, wish to use balloon tires you must have your present wheels cut down or else buy new wheels. If you do not wish to do that and you wish to obtain easier riding, then there are the balloons for present rims. These require no changes whatever, but one must be sure the right size of semi-balloons is mounted, else there may be insufficient fender clearance. That means the tire may strike the fender under certain conditions, and in steering around the tire may not have room enough. Before semi-balloons are installed one must make certain measurements.

One company issues the following instructions for determining whether the clearance is sufficient:

Measure distance "A" from rim top to nearest point on under side of fender.

Measure distance "B" between bumping points, i.e., between top of rear axle and bottom frame.

To obtain adequate clearance, "A" minus "B" must be at least as great as the distances given below for the different size balloon tires for present wheels.

Tires Replaced Inches	Corresponding Balloon for present wheels Inches	A Minus B Inches
30x3½	31x4.40	5½
31x4	32x4.95	6
32x4	33x4.95	6
32x4½	33x5.77	7
33x4½	34x5.77	7
33x5	35x6.00	8

Most cars have an adjustable screw on the steering knuckle for regulating the steering angle, which should be used when it is found that the tire needs more clearance for steering knuckle for regulating the steering because of its greater width.

Further, additional lateral clearance may be secured when needed by interposing spacers, offsetting the wheels slightly.

Sections Standardized

You may have wondered why tire manufacturers in indicating balloon and semi-balloon sizes, mention such figures as 4.40, 6.20, etc. These figures are the actual sectional diameters in inches. The high-pressure tires you now may be using are stamped with nominal sizes, the actual dimensions not being used because it is simpler to say 34x4 than it is 34x4.66 or 4.72; furthermore, not all tire manufacturers adhere to the same dimensions for the same nominal size. With balloons and semi-balloons the actual sections are standardized. While it may seem a bit confusing at first, it is just as easy to remember 6.20 as it is 6 or 5 or 4. Notice also that the outside diameter of the tire is given and the wheel diameter. This is because one wheel diameter may take different sizes of rims and tires. One of the oddities about standardization of tire sizes is that the sections are fixed, but the outside diameters vary, depending on the tread thickness and number of piles of cord fabric used.

The number of piles of cord will vary from four to six.

Cut Down Wheels

If you wish to equip with balloon tires, you must have your present wheels cut down to 20, 21, or 22 inches diameter, or instal new wheels, to accommodate the following sizes:

Recommended sizes for 20-inch base

O.D.	Section	Rim Width
28	4.40	3½
29	4.95	4
30	5.25	4
30	5.77	4½

Recommended Sizes for 21-Inch base

O.D.	Section	Rim Width
31	5.77	4½
33	6.40	5

If your car is equipped with high-pressure tires, you can choose semi-balloon tires from the following list, the desirable size being determined after measuring the fender and axle clearances.

Balloon Type Tires for Existing Wheel and Rims

Size	Interchangable Width
28x4.95	28x4
28x5.77	28x4½
28x6.60	28x5
31x4.40	28x3½
32x4.95	31x4
32x4.95	32x4
33x5.77	32x4½
34x5.77	33x4½

Representative Pressure Schedule for Balloon Tires

Air Pressure lb lbs.	Tire Size 4.40/21	5.25/21	4.50/21	4.75/20	5.25/20	7.30/20
18	.....	...	550		700	850
19	.....	400			750	900
20	.....	...	600		750	950
21	.....	450	...		600	1000
22	.....	...	650		650	1050
23	.....	500				1100
24	.....	...	700		900	1150
25	.....				950	1200
26	.....	550	750			1250
27	.....				1000	1300
28	.....	600	800		1050	1350
29	.....	...	850			1400
30	.....				1100	
31	.....	650	900		1150	1450
32	.....					1500
33	.....	700	950		1200	1550
34	.....	...			1250	1600
35	.....		1000		1300	1650
36	.....	750				1700
37	.....	800	1050		1350	1800
38	.....	850	1100		1400	1900

Numbers indicate wheel loads.—(Copyright, 1924, International Feature Service, Inc.)

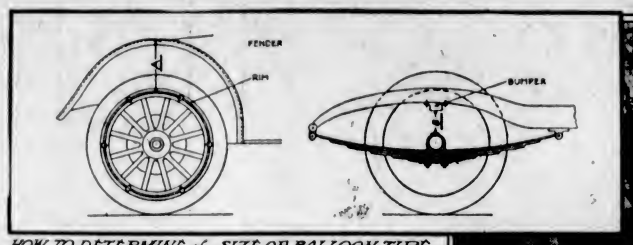

HOW TO DETERMINE the SIZE OF BALLOON TIRE FOR PRESENT RIMS.

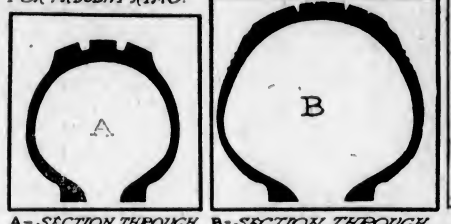

A-SECTION THROUGH STANDARD 32 X 4½ CORD TIRE.

B-SECTION THROUGH 32x6.20 BALLOON TIRE.

BALLOONS ARE DESIRABLE ON ANY CAR, NOT FOR A STUNT LIKE THIS BUT TO GIVE EASIER RIDING ON ALL SORTS OF ROADS.

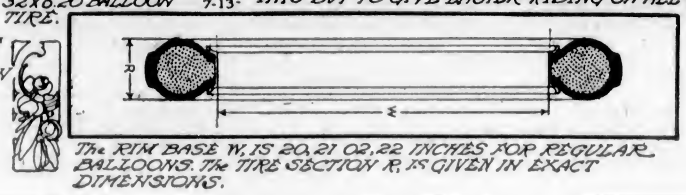

A&B-COMPARISON OF SECTIONS OF A HIGH-PRESSURE and BALLOON TIRE.

The RIM BASE W, IS 20, 21 OR 22 INCHES FOR REGULAR BALLOONS. The TIRE SECTION R, IS GIVEN IN EXACT DIMENSIONS.

MOTOR NOTES

Mr. A. E. Humphries, of the Humphries Motors, Limited, assisted by an able committee, is taking charge of the Automobile Dealers' Annual Picnic to be held at Deep Cove next Thursday. The picnic is strictly invitational.

Mr. Archie Muir, of the Masters Motor Co., local used car dealers, reports that business during the past few months has been very brisk. Mr. Muir states that they have been experiencing considerable difficulty in obtaining enough used cars to meet the local demand.

Mr. H. E. Bayley, of Thomas Plimley, Limited, has returned home after spending a few weeks visiting Qualicum Beach, Nanaimo and other up-Island points.

Mr. F. R. Begg and Mr. W. G. McLachlan, of the Begg Motor Company, Ltd., Vancouver, were in the city last week visiting Mr. Jim Woods, manager of the local branch.

Studebaker's home office is at South Bend, Indiana. Studebaker has 25 branch offices, 5,000 dealers and 3,500 service stations in all civilized countries. These branches and dealers carry in stock $4,000,000 of repair parts for all models of Studebaker cars. Based on the total number of Studebaker cars in operation in 1923, Studebaker's sales of repair parts amounted to $13 per car for repairs covering renewals and also accidents.

Mr. W. F. Glover, who has been associated with the automobile trade since 1907, has been appointed British Columbia distributor for the new Anti-Glare device known as Glare-O-No. Mr. Glover is opening an office in the Surrey Block, Yates Street.

Mr. A. Crawford, of the Crawford Battery Company, Vancouver, British Columbia distributors for Exide batteries, spent Friday in the city on business.

A clutch that instantly grabs hold whenever it is thrown in plays "hob" with the whole works. Therefore, we all know that an efficient clutch must be so constructed that it takes hold gradually, but this requisite involves great frictional hardships both to the metal surfaces and friction discs. Friction and heat go hand in hand as efficient destroyers of every class of machinery, so, for goodness sake keep your foot off the clutch pedal unless it is necessary to use it for a definite purpose. Riding the clutch, or, in other words, using the clutch pedal as you would a "brass rail" exerts just enough pressure to slightly relieve the spring tension and cause a gradual but constant slippage, which in turn generates heat and eventually burns the plate and chars the friction material. If the abuse continues the plate finally tears loose from the hub and wears so thin that it becomes useless.

From a checking made by the National Automobile Chamber of Commerce, the average maintenance and operating cost of salesmen's cars is about $16.36 a week, exclusive of depreciation.

Overland Touring $710
F.O.B. Factory Toronto. Taxes Extra
Gives 23 Big Car Features for Only $180 more than the Price of the Cheapest Car built with demountable Rims and Starter—Overland is Canada's Lowest Priced Car with Sliding Gear Transmission—Come in and Examine Overland's 23 Big Car Advantages.
THOMAS PLIMLEY, LTD.
Broughton St. at Broad
Amazingly Easy Terms to Suit Your Convenience

How's McLaughlin-Buick's 'new' six? see it for yourself

Weight=Strength
Strength=Dependability=Long Life=Freedom from Repairs=Low Upkeep Expense=True Economy
2805 lbs.
Jewett's greater weight—2805 pounds—makes possible a heavier and stronger rear axle—heavier and stronger frame—heavier and stronger universal joints—heavier, stronger and more powerful motor—a heavier and stronger car throughout. That's why Jewett Six is sturdier and longer-lived than lighter cars. Ask the weight of any car before you buy. Compare its sturdiness with Jewett's. And all this at the price of a light six!

Touring $1,795 Coupe $2,150
Brougham $2,279 De Luxe Touring $2,005
Sedan $2,510 De Luxe Sedan $2,810
Disc Wheels, $40 Additional. Prices at Victoria. Tax Paid
(621-3)
Paige-Jewett Distributors
835 View Street
EVE BROS.
Phone 2552
Night Phone 5451X
JEWETT SIX
PAIGE BUILT

More Mileage for Your Money

A driver might coddle a poor tire and get fair mileage but any driver will get good mileage from a "Gutta Percha" Tire
"GUTTA PERCHA" CORD TIRES
"Quality all Through"
Gutta Percha & Rubber, Limited
Head Office and Factories, Toronto
Branches from Coast to Coast

MOTORIST HAS NO USE FOR SUPER-CHARGER

Wonderful Invention, But It's Good Only for Racers and Aviators—Adds Speed to Car

An invention that has proved a marvelous success in automobile engineering, but which may never be of use to the average driver, is the super-charger.

This device forces air and gas into the cylinders of an engine when it is running at such high speed, that it actually starves itself.

When an engine is running at a high speed, the throttle wide open, the time interval of the suction stroke is so short that not enough gas and air can be fed into the engine to keep it at its highest efficiency. As a result the compression of the engine is reduced more than a third.

Keeps Speed Up

The super-charger, worked by a chain and a cam arrangement from the front of the engine, and connected to the intake manifold, takes the air and gas and forces enough into the cylinders, during the short suction stroke, to keep the fast running engine at its highest efficiency.

At the Memorial Day races recently, the super-charger proved itself. With the piston displacement reduced to 112 cubic inches, it came into greater need than ever before. It kept the cars using it at their highest speed when otherwise they might have been slowed down considerably.

That is fine for racers and aviators. But the regular driver goes an average of from 20 to 25 miles an hour. And when he hits it up to 45 he's watching for cops.

Not Perfected

Even at that rate, the super-charger isn't needed. And many a powerful car, without this device, can reach a consistent speed of sixty miles an hour. The Duesenberg, which won the race, had such a device attached to the engine. There is a blower arrangement on it which forces the air into the manifold under a pressure of about two or two and a half atmospheres at the same time that the gas is drawn into the cylinders through the carburetor.

Considerable experimental work still has to be done with the super-charger, but whatever will be accomplished will have little to do with perfection of the automobile for the average driver.

Galvanized iron utensils sometimes cause poisoning.

DELCO QUALITY IGNITION

Now Available for Ford Cars

The Delco Ignition Distributor makes the Ford engine start more easily in rain, snow or cold.

It eliminates the timer, and permits carrying all ignition wiring overhead.

It makes possible greater speed.

It furnishes a hot, accurately timed spark and makes the engine operate smoothly, both at low speeds in traffic and at high speeds on the road.

It provides an automatic spark advance that makes it rarely necessary to use the spark lever on the steering column.

It assists greatly in keeping the spark plugs clean.

It reduces the cost of repair bills.

Let Us Demonstrate

Rolfe Electric and Battery Company, Ltd.

Yates Street at Quadra
Day Phone 7290
Night Phone 3785R

Easy Riding

DODGE BROTHERS

Touring Car

Dependable

The automobile has become such a vital fixture in the business and family life of the country that its loss, even for a day, leaves the owner and his family with a feeling of helplessness. Because of this, and further to reduce maintenance costs to the owner, the Packard Motor Company has been at work for two years devising special tools to speed up service work. The accompanying picture shows one of the factory technical experts at work with the special equipment for cleaning carbon and grinding valves on a car. The cabinet contains every article that could be possibly needed, including heavy oilproof covers for fenders and seat cushions.

BATTERY SHOULD BE TESTED REGULARLY

Little Cars Now and Then, Here and There, Saves Much Grief With Lights

By V. McN. ROLFE

Many motorists do not realize the job or importance of the storage battery until it fails them unexpectedly.

It is a natural characteristic of a storage battery to fail to function properly after it has delivered a certain amount of energy. This failure may manifest itself in many ways, but the average motorist uses his battery as long as possible and does not look for these manifestations until, finally, the battery quits.

The storage battery is intended to do a certain amount of work. It is receiving a certain amount of energy. Therefore, to continue in a healthy condition it must be properly used and cared for. There must be a proper balance between charging and discharging. If the car is to operate satisfactorily.

If the continuous use to which the car is put is far above normal, the battery may be likened to a man who eats heavily and gets little exercise. Illness follows, and if the condition continues, battery apoplexy is sure to result. An over-charged battery heats up rapidly and if the driver does not give it sufficient use to balance the charging he must compensate somehow, either by decreasing the charge or by increasing the battery's work.

If the battery is being over-charged the remedy is to exercise it by turning on the lights when driving. This will increase the battery's work.

One of the most harmful conditions to guard against in Summer is overheating. This condition always is due to one or more of the following causes:

Neglect to keep the battery filled with pure distilled water is one of the greatest evils and will shorten its life quicker than anything else.

If the level of the water is permitted to reach a point below the tops of the plates, the upper portion is left exposed and useless. If only half of the surface of the plates is covered by the solution, a normal charging rate is equivalent to twice the volume of current which should go through the covered portion. This causes rapid overheating and damage not seen at the time, but which results in considerable expense later.

Batteries are so constructed that age itself plays an important part in their destruction. Therefore, it is not advisable to spend much money on repairing an old battery. Buy a new one and have a fresh start.

NEW MODELS APPEAR ON THE U.S. MARKET

Manufacturers Will Follow Lead at Intervals Throughout July and August

MOTOR PAGE e e 7'-m so

NEW YORK, July 19.—A number of new model automobiles made their first public appearance this week. Other manufacturers will follow this lead at intervals throughout the month.

The general trend of the new designs, however, is not secret. At least six or more manufacturers are prepared to put out straight eight-cylinder models, and there is evidence that these will be equipped in a good many cases with balloon tires and improved brakes of various mechanical construction, as standard equipment.

It is understood that the mechanical difficulties which assailed some of the straight eights at first have been overcome. One of these was the difficulty in adequate carburetion. Until the readjustment of manifolds and other refinements were made, the two end cylinders in some cases were "starved" of gas, while the six middle cylinders were being given a full supply.

Found in Racing Models

This had been noticed earlier in the racing models, on some of which the difficulty was met by adding carburetors for each cylinder or pair of cylinders. The trend toward the small bore, high compression cylinder in the racing models is fast making its way into the pleasure car field. This tendency has been increased by the tests made by the Government Bureau of Standards, which proved beyond question that thermal efficiency of a gasoline engine could be materially increased by pushing up the compression ratio. The tests also proved, however, that the high compression resulted in an added tendency to preignition and detonation, necessitating the use of special fuels. The aviation engine tests have been of great assistance in establishing these facts.

The warmer weather recently has been an undoubted stimulus to sales, which showed a marked increase last month. These sales aggregated between $230,750,000 and $231,000,000 for the principal makes. The general price trend was upward.

Used cars on hand are about 11 per cent more numerous than in May and this itself is an indication of greater sales activity, since the majority of these machines were taken in as part payment of new cars.

To Nankin, China, goes the rather doubtful credit of having the dirtiest street in the world—the Tchansti. The Via Castile in Seville, Spain, has long had the distinction of being the cleanest street in the world; Fifth Avenue, New York, harbors more wealth than any other thoroughfare, although Grosvenor Place, London, is the most aristocratic. Both of these famous thoroughfares are superbly paved with asphalt.

Motor vehicles and automotive products paid $157,000,000 in special federal excise taxes in the calendar year 1923.

NEW BUICK MODELS HAVE TRIM LINES

Models Announced Last Friday by General Motors of Canada Are Last Word in Construction

Characteristically trim and racy, embodying all of the improvements and refinements which have made McLaughlin-Buick the outstanding General Motors product of its class, the new 1925 Special Six series were announced to Victoria motorists last Friday.

"One of the most significant facts in the announcement by the McLaughlin-Buick Car Company of its Special Six models in that of the class of builders of moderate price cars," stated Mr. W. Davis, manager of H. A. Davie, Limited, local McLaughlin-Buick distributors, in discussing the new cars yesterday. "Speculation was rife previous to this announcement as to the likelihood of McLaughlin's bringing out a car that would be considerably higher in price than any it had produced before—a car that might be a competitor in what is known as the exclusive 'fine car' field."

Those who have followed McLaughlin-Buick's history carefully, however, were more or less prepared for the launching of this new car which is taken to be good evidence McLaughlin-Buick will not retire from this division of the six-cylinder field it has occupied for so many years.

The new McLaughlin-Buick comes in six body types: A five-passenger touring, a five-passenger double-service sedan, a two-passenger roadster, a two-passenger business coupe, a five-passenger sedan and a four-passenger coupe.

Brakes are identical with those of the Master Six in every respect, except size, being slightly smaller. This is the brake adopted last year for all McLaughlin-Buick models. Like the Master Six, this car is equipped at the factory with low-pressure tires.

A Low Cost Tire that is Economical and Dependable

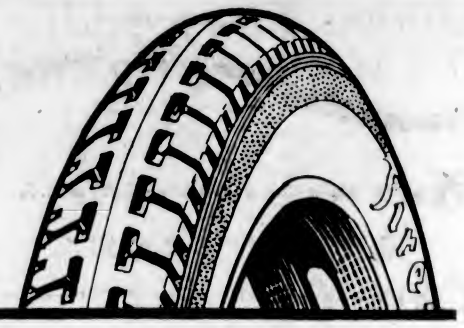

The Mark of Quality

If you are looking for a tire that combines low first cost, dependability, and mileage you will find it in the Firestone 30 x 3½ Fabric.

The cross section of this tire is larger—there is greater cushion, more surface over which to distribute wear. The non-skid design is higher giving better traction and preventing skids. The tread is tougher, thicker, providing many extra miles.

In short, Firestone resources, manufacturing superiorities and 24 year's experience unite to produce surprisingly high mileage at surprisingly low cost.

Firestone

FABRIC TIRES

MOST MILES PER DOLLAR

FIRESTONE PNEUMATIC **Thomas Plimley, Ltd.** FIRESTONE SOLIDS

IMPERIAL

Large Vancouver Company Endorses

Polarine MOTOR OILS

5 GRADES FOR LUBRICATION OF AUTOMOBILES TRUCKS AND TRACTORS

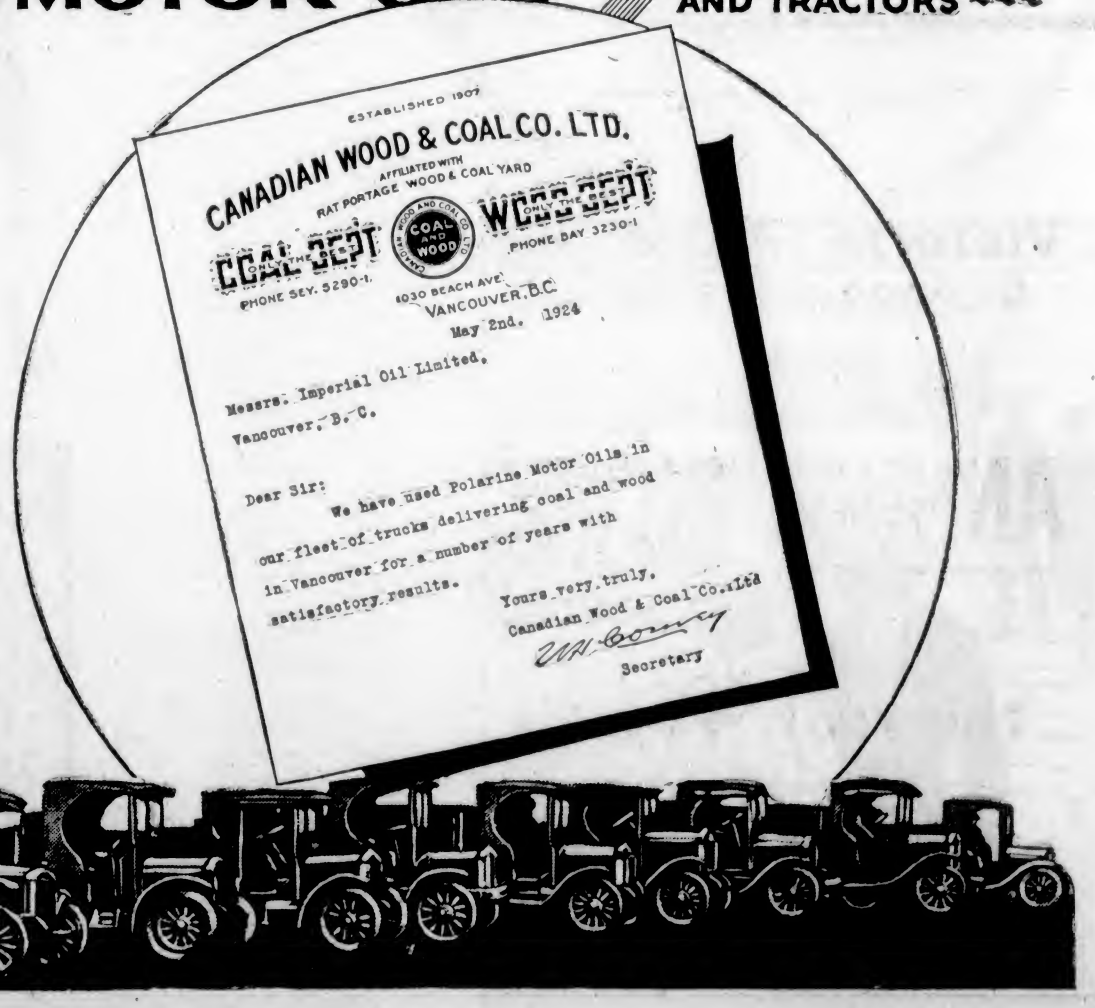

Maxwell Goodness Assures You Care-free Service

The Maxwell goodness which results in such extraordinarily economical, care-free service is no matter of chance.

The good Maxwell is good because Maxwell engineers designed it to be good.

Its astonishing power flexibility is the pre-determined result of carefully calculated balance, scientific carburetion and gas distribution, the most painstaking workmanship.

All of Maxwell's goodness is designed for one result—the complete satisfaction of good Maxwell users.

THOMAS PLIMLEY, LTD.
Broughton Street at Broad

The Good MAXWELL TOURING CAR

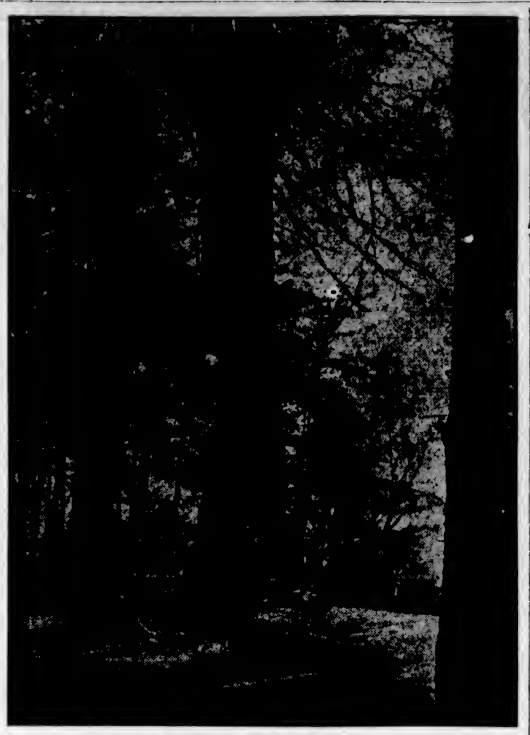

ABIES GRANDIS, LINDLEY
Grand Fir. "Balsam Fir." "White Fir."

These trees are a familiar sight on the pathway of the park at the Gorge. The righthand fir seems to have adopted the climbing habit in a "clockwise" direction. As it grew older it resumed the normal type of growth. If it be true that Vancouver Island occupies the position of the island of Brobdingnag, one might imagine that some giant schoolboy in idle sport had twisted these stems to astonish the little Gullivers of today.

Is the Stately Douglas Fir Becoming a Climber

By C. C. PEMBERTON

Are the "tall timbers" of our firs changing their habit and becoming weakling climbing plants?

Some specimens in this locality might justify such a conclusion. The grand fir trees in the illustration seem to denote a type of twining. Mr. L. A. Breun some time ago called the attention of the Natural History Society of British Columbia to two Douglas firs near the new Esquimalt drydock. A small fir twines around the stem of a larger fir exactly like the way a honeysuckle does around a post. After a while the small fir assumes the normal vertical direction. In the Inter-Municipal Burial Park at Royal Oak there are two more instances of twining Douglas firs.

In one case the stem of the twiner has become enguifed by the increase in girth of the supporting tree. Mr. Alfred Carmichael showed me a remarkable instance of twining Douglas firs on the West Sooke Road, and there are others to be found in various parts of the surrounding districts.

It is a remarkable thing that some species of twiners twist from left to right and others do the opposite. In text books available here no explanation is forthcoming why one species twines on one direction and another does the reverse. On this point W. J. V. Osterhout ("Experiments With Plants," 1917, p. 276) says: "What causes the plant to twine? The best answer we can give at present is that the twining is due to the influence of gravity, which stimulates one side to grow more rapidly than the other. When the tip points north it is the west side which is stimulated in clockwise climbers, the east side in counter-clockwise climbers. Why gravity should stimulate the east side rather than the west (or vice versa) we do not know, any more than why it should stimulate the lower more than the upper in so many cases."

An article in "The Boys' Own Annual" for 1923 (p. 51) by Eric R. Collier attributes the twining to an effort by the plant to follow the apparent course of the sun.

The following are extracts from the article: "Now the shoot of a plant growing in the northern hemisphere, following the apparent course of the sun, would face east in the early morning, south at noon, and west in the evening. Thus it would travel in a clockwise direction. On the other hand, a plant growing in the southern hemisphere and following the direction of the sun's apparent motion, would face successively east, north and west, thus rotating in an anti-clockwise direction. If the history of these twining plants is traced back to their original habitat, it is found that the hop, clematis, pea, nasturtium, vine, honeysuckle and nightshade were all originally found growing somewhere in the northern hemisphere, e.g., the hop is a native of England, the clematis of Northern America and Japan, and the pea of Western Asia.

Also, all these plants twine in an anti-clockwise direction as one would expect them to do, in view of the fact that the apparent motion of the sun in the northern hemisphere is in a clockwise direction. On the other hand, however, it is found that the bean, conculvulus, fuchsia, asparagus and white byrony all had their habitat in countries situated in the southern hemisphere and were imported into Europe at various times during the last few hundred years; e.g., the bean, convolvulus and fuchsia are natives of South America, and the asparagus of South Africa. Moreover, all these plants twine in an anti-clockwise direction, corresponding to the anti-clockwise direction of the sun's apparent motion in the southern hemisphere."

In the case of twining firs, the Grand fir appears to twine in the clockwise direction and the Douglas fir in the counter-clockwise direction. Both species belong to the northern hemisphere, and Mr. Collier's explanation does not therefore apply.

Auto Wheels

If your wheels are squeaking, you should have them repaired before the wheel is damaged. We specialize on repairing and building wheels.

JOHN MESTON CO. LTD. VICTORIA B.C. — AUTO BODY BUILDERS — ESTABLISHED 1875

1467-11 Broad Street
Phone 3213

WALTER P. CHRYSLER HAS NEW IDEA FOR MOTOR CAR LICENCES

Walter P. Chrysler, president and chairman of the board of directors of the Maxwell and Chrysler Motor Corporations believes that by using the right combination of colors and by staggering the figures on automobile licence plates and by using a letter to get rid of one or more figures, a practical plan can be evolved whereby police and others who have occasion to, can quickly read and remember licence plates.

"It is practically impossible for the average person to remember five or six figures like '749826' or '84729,'" said Mr. Chrysler, elaborating upon his idea. "But scientists have proved by a series of tests that it is easy to see and read and remember a combination like '749' and '86.' A single letter is also easy to remember.

"Recently in New York the police complained that the grey and white color combinations selected by the state for 1924 licence plates was such that the plates, which are really dust colored, could be seen but a short distance away. The first mistake was in the selection of colors. Physicists tell us that the combination of yellow and black gives the greatest visibility and the second choice is orange and black.

AJAX MOTORS COMPANY SUBSIDIARY OF NASH

Company Takes Over Manufacturing Plant and Property Formerly Belonging to Mitchell Motors Co.

C. W. Nash has announced the formation of the Ajax Motors Company, a corporation to be located and have its place of business in Racine, Wisconsin. The incorporators are C. W. Nash, W. H. Alford and J. T. Wilson and, according to articles filed with the Secretary of State at Madison, the organization has a capital of $3,000,000 of seven per cent, cumulative, preferred stock and 30,000 shares of common stock without nominal or par value.

The preferred shares are callable at par and accrued dividends on any dividend day. Both classes of stock have equal voting power. The following statement was made by Mr. Nash regarding the new organization:

"Ajax Motors Company, of Racine, is organized so that it may take over the title to the manufacturing plant and property formerly belonging to the Mitchell Motors Company and conduct such business as may be established there in the future.

"Ajax Motors Company will be a subsidiary to the Nash Motors Company. The stock of the new company when issued, will be subscribed for and taken over by the parent company.

"This is a step in the way of the development of the business at Racine."

July Stocktaking Sale on Used Cars

SPECIAL INDUCEMENTS

Small Cash Payments Guarantee — **No Term Charge Easy Terms**

Ford One-Ton Truck Chassis, with high-gear attachment, in good order	$450	F. B. Chevrolet, like new, for	$850
Chevrolet Superior Touring, 1924; run 700 miles. With licence	$875	McLaughlin 4 for	$400
Chevrolet Superior Touring, 1923	$675	Ford Touring, 1921, good order, new paint	$375
Chevrolet Superior Touring, 1923	$625	Ford Touring, 1922, for	$400
Cadillac 4-Passenger, 8-cylinder, type 61. Like new	$3,000	Ford Touring, 1922, like new, for	$425
Chevrolet Touring for	$200	Overland Four for	$450
Chevrolet Touring snap for	$250	Maxwell Touring for	$200
Chevrolet Touring for	$300	Overland 90 for	$475
Chevrolet Touring for	$350	Cadillac, type 61, 7-passenger, for	$3,400
Chevrolet Touring for	$400	Cole, 8, 7-passenger, for	$1,250
Chevrolet Touring for	$440	Hudson, 7-passenger, for	$500
Baby Grand, a real buy for	$425	Hudson, 7-passenger, for	$850
F. B. Chevrolet for	$600	Chalmers 6 for	$600
		Maxwell 1-ton Truck, ½-cord body	$400

Call and Have a Demonstration

Begg Motor Company, Ltd.
937 View Street — Phones 2058-2059

BRITISH COLUMBIA car owners should use Gregory Tires and Tubes. They are made in British Columbia. They give as good, if not better, service as any tire made—and cost no more.

Let Your Next Tire Be a Gregory

At All Dealers
Sold With Full Guarantee — Equal Service—Equal Mileage —With Any Tire on the Market.

If your dealer can't supply you write The Gregory Tire & Rubber Co., Limited, Vancouver, B. C.
1004 Blanshard Street Victoria.

THE BEST-and COST NO MORE
GREGORY Tires

Victoria Motor and Accessory Dealers

Will Hold Their

ANNUAL PICNIC

on

Thursday, July 24

All City Garages Will Be Closed Throughout the Day

Mr. Car Owner!

DO YOU KNOW that the Splash Oiling System in common use DOES NOT oil the upper cylinder chamber of your motor?

Desmond's MIRACLE OIL

was discovered and perfected by B. G. Desmond to overcome this difficulty.

Upper motor lubrication has been sought ever since the automobile has been invented and the solution has been found in MIRACLE OIL. MIRACLE OIL is especially compounded for upper motor lubrication only. It lubricates the upper cylinder walls, piston rings, valve and valve stems. These are the parts of your car that have always functioned dry.

Throughout Canada, the United States and Great Britain, Miracle Oil is being sold, and is meeting with the approval of the motoring public.

The Upper Cylinder Oils, Limited, one of England's largest oil companies, have recently purchased the rights to sell MIRACLE OIL in Great Britain and Ireland.

Order a can of Miracle Oil from your nearest dealer or the distributor and let Miracle Oil prove its merits.

$2.25 Per Quart, Which Is Sufficient for 80 Gallons of Gasoline

GREY MURRAY CO.
British Columbia Distributor
2013 Oak Bay Avenue — Phone 5964

Plays and Players

Stereoscopic Motion Pictures Perfected

Long Sought Effect Brought to Screen by Frederic E. Ives, and Will Be One of the Attractions at the Dominion Theatre This Week—James Cruze's Latest Production, "The Enemy Sex," Starring Betty Compson, Will Be Feature Picture

AT last the stereoscopic motion picture—the goal toward which scientist, inventor and experimentor have been striving ever since the first motion picture flashed on the screen—is a reality. The illusion of depth as well as breadth and height—the "third dimension" which makes figures or objects on the screen "stand out" in a life-like and startling manner, appearing to leave the screen and come within arm's reach of the spectator—is now available to every motion picture theatre through the invention of Mr. Frederic Eugene Ives.

The first picture made by this method, which is known as "Pastigrams," to be shown at the Dominion Theatre this week, has had a successful New York try-out at the famous Rivoli and Rialto Theatres on Broadway. So startling were the effects seen by the spectators that they experienced an entirely new set of thrills when articles were seemingly thrust in their faces from the screen, or when a beautiful girl held a foaming drink out to them, or when taken for a thrilling and dangerous ride in a speeding automobile. So real was the illusion that audiences shrieked with laughter or surprise, or gasped at the thrills.

The principle involved in making the picture is well known in color photography but has never before been successfully applied to motion pictures in a practical manner or without the use of mechanisms which rendered it impractical for the motion picture theatre. A few months ago a theatre in New York was equipped to show similar pictures made by another process, but the cost of installing the special apparatus amounted to $50,000 in the medium size theatre chosen for the experiment.

It is well known that if a red picture is printed on white paper and viewed through a red glass, the red picture will disappear. Similarly a blue picture will disappear when viewed through a blue glass. The motion picture is printed with both red and blue images photographed from different angles and when projected on the screen, both red and blue images appear. However, when viewed through a pair of specially made glasses with one red and one blue glass, the images are combined into one and the effect of perspective and proportion is obtained in a startling manner. Outside of the special glasses, which cost but a fraction of a cent, no special apparatus is necessary to the perfect projection and perception of the illusion.

According to James Cruze's latest production for Paramount, "The Enemy Sex," the feature picture at the Dominion this week, the enemy is the male sex.

The picture features Betty Compson in a role which seems to have been created just for her. Supporting Miss Compson are Percy Marmont, Kathlyn Williams, Huntly Gordon and De Witt Jennings. "The Enemy Sex" was adapted from Owen Johnson's "The Salamander" by Walter Woods and Harvey Thew.

"The Enemy Sex" is the story of "Dodo" Baxter and her attempt to play with men who are considered "big" in the biggest circles of New York. She is a beautiful girl with remarkable appeal which she realizes is her most powerful weapon. She comes to New York to seek a career but soon finds that it it more fun and more profitable to play with men who are willing to pay for things that strike their fancy. In Betty Compson's treatment of "Dodo," the screen receives one of its most fascinating characters.

The Screen

Capitol—Richard Barthelmess in "Twenty-One."

Columbia—"The Rendezvous," featuring Conrad Nagel.

Dominion—"The Enemy Sex," starring Betty Compson.

Pantages—Mary Carr in "The Custard Cup."

The Stage

Playhouse—"The Girl on the Film."

Rain in Manitoba

WINNIPEG, July 19.—There were heavy rains over a large section of Manitoba early today. In Winnipeg rain fell steadily for four hours. The fall in Brandon commenced at 3 o'clock and was continuing this morning. Detailed reports from the province are not yet available, but it is thought the downpour was fairly general.

"THE CUSTARD CUP" IS BIG PRODUCTION

Mary Carr Is Featured in Latest Fox Picture Which Is Showing at Pantages This Week

A cheerful and optimistic outlook on life is the keynote of "The Custard Cup," the William Fox production which is booked for one week at the Pantages Theatre, commencing tomorrow. Directed by Herbert Brenon. The featured player is Mary Carr, who made such a hit in "Over the Hill."

When the picture was in the making, in order to have the correct atmosphere for the cluster of dwellings which gave the book its title of "The Custard Cup," a reproduction of the place was built over on Long Island, complete in every detail. The court stood on the edge of a lively little town not far from Flushing Bay. Mrs. Penfield's home, which, according to the author, was constructed from an old barn, follows faithfully the description in the book. The lawns and flower bordered walks in front of the other houses were laid out with close attention to proper detail, and the little park in the centre of the court, with its single apple tree, was in keeping with the scene.

For several weeks the inhabitants of the place near the Bay watched the building of the movie addition to their town with curious eyes. On the first day of the filming of the "Custard Cup" scenes the arrival of the large company of principals and extras brought hundreds of spectators to the location. All the children, from five to fifteen years of age, were at once invited by Director Herbert Brenon to take part in the amusement ensemble scenes that are a prominent feature of this portion of the action. The sight of an ice cream sandwich man in the centre of the court and information by the director that he wanted the youngsters to mob the cart and be handed out the sandwiches free of charge, brought quick acceptance of the invitation from every boy and girl within hearing of the director's voice.

Quebec's Vacant Seats

QUEBEC, July 19.—Emmanuel D'Anjou, Federal member for Rimouski County, has been appointed registrar for the district of Rimouski, by the Provincial Cabinet. This makes two Quebec seats where by-elections will be necessary, St. Antoine division being already without representation since the resignation of Hon. W. G. Mitchell.

When the valves do not function properly, there is a considerable falling off of power developed by the engine.

UNUSUAL CAST IN "THE RENDEZVOUS"

Marshall Neilan Mingles New and Old Players in His Latest Production

Marshall Neilan, known discoverer of talent, introduces a most unusual cast in his latest drama, "The Rendezvous," a stirring Russian photoplay which will be presented at the Columbia Theatre on Monday for three days.

It practically marks a new venture for each member of the cast.

For Conrad Nagel, who portrays the leading masculine role, that of an American army officer, it marks his initial appearance on the screen as a Goldwyn player, and his first work under the direction of Neilan.

Lucille Ricksen, who, as a Russian peasant girl, plays the leading feminine role, is introduced for the first time as a leading lady—the youngest in filmdom. Yet her work is most extraordinary.

Sydney Chaplin, brother of the famous Charlie, also makes his debut in the Neilan film, this being the first part he has played in other than his brother's productions for several years. His comedy genius seems to be as great as that of Charlie, and it is to be predicted he will even rival his brother for first honors as a fun maker.

Emmett Corrigan, coming direct from a starring engagement in "The Monster," on the New York Stage, is also given opportunity to make his name equally well known on the screen. Eugenie Besserer gives her usual sincere performance in the role of a peasant woman.

Another new name, which several years ago was seen as a star, is that of Richard C. Travers, who makes a strong comeback in Neilan's vivid story, as a Russian prince. Kathleen Key, also a newcomer, promises to go far as a portrayer of exotic roles. Kate Lester, the grande dame of the screen, appears again with dignity and charm as Nagel's mother.

Elmo Lincoln, known most familiarly as the "Tarzan" of the films, and Cecil Holland, as his sinister henchman, carry well the heavy roles of the play.

Playing small, but very distinctive parts, are Lucien Littlefield and Max Davidson, who represent the new rulers of Russia, and who create many laughs by their clever interpretations. R. O. Pennell, impersonating the Czar, is remarkable in his likeness to the former ruler.

"THE COUNTRY KID" IS FINE PHOTOPLAY

Wesley Barry Plays Title Role in New Film at the Playhouse Theatre—Story Full of Interest

"One for all, and all for one." That was the motto of the famous Three Musketeers—but it was also the motto of Wesley Barry, portraying the role of Ben Applegate who takes care and protects his two younger brothers.

"The Country Kid" is the name of the latest Warner Brothers production scheduled to come to the Playhouse Theatre for an entire week beginning tomorrow.

In this picture "Us Boys" are there in full force. Where could a better trio of boys be found than Wesley Barry, "Spec" O'Donnell and little Bruce Guerin, who take the part of Ben, Joe and Andy Applegate, respectively.

Ben Applegate, the oldest of the three boys who are left alone in the world, is thrown upon his youthful resources to keep the old farm and homestead intact, to provide the younger boys with food, and pay off the remaining debts left by his father.

Joe and Andy, the younger kids, little realize the gigantic problem that confronts their older brother, and romp and play around the fields and hills without a care in the world.

But they are rudely awakened from childish dreams by their grasping uncle, who looks covertly upon the old farm, which he would fain have as his own. He spends many a day plotting and planning how he might manage to get the boys out of the way, and secure the farm for himself.

The rest of the picture goes on to tell how the old uncle was foiled just when he thought he had the farm. How the Applegate boys were liberated and their friend helped them to self-support—and through it all runs a delightful little love story.

The story was written by Julien Josephson and the direction is by William Beaudine. Besides the three boys, the cast includes Kate Toncray, Helen Jerome Eddy, George Nichols, Edward Burns and George C. Pearce. It is a Warner Brothers' classic of the screen.

BETTY COMPSON AND HUNTLY GORDON

Who Play the Title Roles in James Cruze's Latest Production, "The Enemy Sex," Showing at the Dominion Theatre This Week

DICK BARTHELMESS IN YOUTHFUL ROLE

Plays Part of Boy of Twenty in Up-to-the-Minute Romance Showing at Capitol This Week

Richard Barthelmess returns to a modern role in "Twenty-One," the First National picture which comes to the Capitol Theatre tomorrow, after almost a year in which he has played nothing but costume character parts.

"Twenty-One," with its bathing parties, its taxi bandits and its strong modern theme, should have widespread appeal to those fans who wish to see Barthelmess in the costume of 1923.

Barthelmess himself executes a jump from the heavy character role in "The Fighting Blade," to a typical youth of today, which, according to preview reports on "Twenty-One," he plays with an ease that is a tribute to his versatility. The picture is said to be replete with human touches and comedy, and presents a powerful climax revolving about one of the great problems of the present day—the habits of the younger generation.

Dorothy Mackaill plays her second role opposite Barthelmess in "Twenty-One" and again takes a long step forward in her rapid development as a motion picture actress. Ivan Simpson is another newcomer to the ranks of motion picture players who is said to give a strikingly good performance. Joe King, Dorothy Cumming, Nellie Parker Spaulding, Bradley Barker and Elsie Lawson and a large cast of flappers and society belles play in support of Mr. Barthelmess.

All the exterior scenes in "Twenty-One" were filmed in Westchester County—at the Westchester-Biltmore Country Club and at Samuel Untermeyer's famous estate, Greystone.

MUSICAL PROGRAMME AT CAPITOL THEATRE TOMORROW EVENING

A surprise musical programme has been arranged for Music Lovers' Night at the Capitol Monday night. The numbers to be rendered during the evening will comprise all classes of music, in addition to the especially selected numbers to be rendered during the feature picture, "Twenty-One," featuring Richard Barthelmess.

In addition to this, the management have engaged the Kedon Trio. This trio is composed of two pianists and one violinist. These artists have just arrived from Russia, where in the old days they were a musical sensation. This part of the entertainment will take place both afternoon and evening, and there is no doubt will cause more than favorable comment from the music critics of this city, as attractions of this kind very seldom visit Victoria.

Some of the numbers to be rendered during the evening are as follows: Overture, "Beautiful Galathea," Suppe; selection, "Half Moon," Jacobi; waltz, "Imoretta," Marchetti; intermezzo, "Lovelight," Haines; fox trot, "Worried"; fox trot, "Take Those Lips Away."

The oil level in the crank case should be just high enough to permit the connecting rods to dip. Any more than this will flood the cylinders with oil and cause trouble.

INVENTOR TELLS OF DEATH RAYS

Arrives in New York and Declares Title a Misnomer—An Electric Beam, He Explains

NEW YORK, July 19.—Zealously guarding the secret of his investigation, known internationally as the "death ray," H. Grindell Matthews, the English inventor, arrived today. He denied that he had come to the United States to interest the government or anyone else in his invention.

He said the term "death ray" was a misnomer. He said it was in reality an "electric beam," and that he had never called it anything else. The inventor denied that the ray could, "if properly developed," destroy a city like New York. He also said it could "paralyze" whole armies.

"At present," he said, "my ray operates upon half a kilowatt. I am now developing a machine in England that will operate on fifty kilowatts. In the course of six or eight months I shall so perfect my invention that I will have a ray that could work great destruction."

He declared that four or five nations had offered large sums for the invention, but that upon its perfection it would be offered to Great Britain and to no other nation.

Denver Journalist Dead

DENVER, Col., July 19.—Harry H. Tammen, editor and part owner of The Denver Post, died here early today after a short illness.

REGINALD HINCKS RETURNS TO MUSICAL COMEDY TYPE OF PLAY

A return to the well known musical comedy type of play is announced for the coming week by Reginald Hincks at the Playhouse Theatre. He has chosen as his vehicle "The Girl on the Film," which will doubtless recall to many some of the most popular music that has ever been written. There is a strong vein of comedy running through the entire play, and the casting is said to be extremely happy. Ernie Petch is to be again the irritable old gentleman, while Peggy Lewis is a saucy little drummer boy and Will Marshall a fop of the foppiest type. Reginald Hincks, Eileen Allwood and Frank Allwood all have good parts, and from all appearances another success will be added to the long list already compiled by this popular company.

You'll Forget Your Age With the Lilting Spirit of Youth in "Twenty-One"

Starting Tomorrow at Usual Prices

Extra Attraction
The Kedon Trio
In Musical Selections
A Great Treat

Capitol Theatre

IS YOUR NAME PRINTED HERE?
(A New Name Every Morning—Watch for Yours)
The Capitol Theatre invites Mrs. L. Caten, 644 Bay Street, and two friends of her own selection, to be its guests any day this week.
Please detach this coupon and present to cashier.

It Is to Laugh
The Imperial Comedy
"He's My Pal"
FOX NEWS
News of the World in Pictures

MONDAY NIGHT MUSIC LOVERS' NIGHT
Capitol Concert Orchestra **A. Prescott, Director**

Imaginings and Vain Things

On the Fine Art of Not Going to the Movies, and Why We Have Cultivated It; On Primordial Stuff, as Revealed in the Advance Notices of Gifted Press Agents; On Film Actors We Don't Want to See, Who Are the Passionate and Compelling Goods When It Comes to Making Nice Girls Leave Home Before the Supper Dishes Are Done; Together With a Hint as to What We Should Like to See.

By P. C. R.

One of our favorite indoor recreations nowadays is that of not going to the movies. Nothing is so restful and recreative for us after a hard day's work—the sounds of violence here are nothing but the snortings and pishings of the Editor—as to sit at home and think upon the enjoyment we are losing by not going to the movies. You may picture the scene. We have had a hard day's work. We have been down to the Parliament Buildings, for instance, and we have been informed by eight different Hon. Ministers that the political situation being in a state of flux, and the country having been gone to with disastrous results, and the Opposition being no better than it ever was, and the Government being the best of all possible Governments in the worst of all possible circumstances, that they speak entirely in confidence, and that there is nothing to give out for publication. And we have gone back to the office and reported these things to the Editor, who has said that obviously the line to take is one of extreme reserve, and that a careful analysis of the absentee vote is probably what is indicated by all the circumstances, and that if we can see our way to not splitting too many infinitives, so much the better. And we have analyzed the absentee vote, and after we have done it the Editor has said it was an extraordinary thing that nobody could be trusted to follow the simplest instructions. And we have gone home, weary and dispirited, and after we have issued ourselves an army rum ration everything has looked different, and we have seen quite clearly that the thing to do was not to go to the movies.

* * *

It must be understood that we do not say the thing for everybody else to do is to sit at home and issue himself an army rum ration until he sees quite clearly that the thing for him to do is not to go to the movies. We say, on the contrary, that the thing for everybody to do is not to issue himself an army rum ration, but to go to the movies. We have never seen anybody but ourselves, in the first place—and we have known a great many army quartermaster-sergeants—who could be trusted to issue himself an army rum ration. And we have never known anybody but ourselves, in the second place, who knew how to enjoy himself properly by sitting at home and thinking upon the enjoyment he was missing by not going to the movies. We mean to say we have a natural monopoly on this form of recreation. We have never seen any necessity for patenting it. We do not fear that there will ever be an organized infringement of our exclusive rights. Not going to the movies, and issuing ourselves an army rum ration, are two of the things that we do supremely well, we suspect, and we have no objection at all to explaining our methods.

* * *

What we do instead of going to the movies after a hard day's work is to sit down and issue ourselves—but perhaps we had better say no more of that—is to sit down, then, and read the press agent's account of the movie we do not go to see. We get an extraordinary kick out of that. We feel that if we went to see Rudolf Valentino making love, for instance, after reading the press agent's account of how he does it, it would be sheer anti-climax. "This is primordial stuff," says the lyrical press agent; "this is life in the raw. You will never know what art is if you miss this gripping thrill. Valentino is Romeo and Othello and Don Juan and the Original Sheik all rolled into one. Valentino is One Great Lover. Valentino is the Passionate and Compelling Goods. Everybody should see him in "Why Girls Leave Home," the stupendous and costly spectacle of Particular Pictures, Incorporated. "Well, we read that, and we just sit at home and we don't go to see it. We get all the primordial stuff we can do with whenever the Editor tells us what he thinks of our idea of making a newspaper. Somehow we don't care if we do miss this gripping thrill. It is bad enough to discover how simple it is for other people to make love at any time without being obliged to watch the Passionate and Compelling Goods at it. We simply can't bear to see a lot of nice girls leaving home, with the dishes still to wash after supper, on account of a stupendous and costly spectacle of this sort. So we issue ourselves—no, we mustn't say any more about that—we just sit quietly at home, then, and we don't go to that movie.

* * *

It is really too bad, when you come to think of it, that we should find ourselves debarred from a view of these Tremendous Lovers of the film, just because their press agents have been so gifted. Sometimes we think of going to the movies without knowledge of what we are going to see—just dropping in, like, as if we were whole-hearted film fans. But we have formed this terrible habit of reading the press agents' notices. While ordinary, care-free people bolt down their suppers, and chuck the dishes into the sink, and rush off blithely to see Valentino making Tremendous Love to some girl, or other who has just left home, such delights are not for us. We must eat our suppers slowly—if you can call them suppers—on account of what the doctor said about irritable nervous organizations, and then we must wash the dishes slowly—because if we gave way to our natural feelings we should have to buy a new set of dishes for every supper, and then we must issue ourselves a moderate little—but, no, we promised not to mention that again. And then, just as it occurs to us that we ought to go and see Valentino in the act of being the Passionate and Compelling Goods at making love to some girl who has just left home, we find ourselves almost insensibly reading the advance notice of the thing in the newspaper, and we are done for that evening.

* * *

That is why it is, no doubt, that we are never likely to see a new film actor we have been reading the advance notices about. He is described as "a Hungarian idol, especially in Shakespeare." It seems he has only appeared in two European films shown in America, "The Queen of Sin" and "The Red Peacock." As soon as we read this, we felt at once that we ought to make a point of seeing this "Hungarian idol, especially in Shakespeare." It seemed to us that he would be worth seeing in the "Queen of Sin," for instance. We felt in our very bones that the "Queen of Sin" would turn out to be some nice girl who had left home without doing the supper dishes, and we were curious to see what sort of Tempestuous and Convincing Love the "Hungarian idol, especially in Shakespeare," would make to her, and whether we should get a lot of gripping thrills out of it. And we should have gone to see this film at the earliest opportunity if we had not been foolish enough to read the rest of the advance notice. That was our undoing again. We read on. We found that this Hungarian idol was entirely different from Rudolf Valentino. We felt that we could bear up against that. We found that he was not slender, but of "strong, virile build." That sounded pretty good, too. We felt that altogether too much fuss had been made about the way these skinny lightweights had been hailed as the Passionate and Compelling Goods, when it came to luring nice girls away from home before the supper dishes were done and making Queens of Sin of them. But then we read that this Hungarian idol "is inclined to a repression of technique which is said to put over the effect with no more physical effort than the turn of the eyes or the curl of the lines at the corner of the mouth." That was too much. We were hit in a vital spot by the too-gifted press agent again.

* * *

The fact is that if we are going to the movies to see a Hungarian idol, who is not slender, but of strong, virile build, we want a little more for our money than a turn of the eyes or a curl of the lines at the corner of the mouth. Gosh ding it, you know—if we may be pardoned such warmth of expression—when a heavyweight Hungarian idol goes in for making some nice girl leave home before the supper dishes are done, you expect him to do something a little more passionate and compelling than turning his eyes at her, or curling the lines at the corner of his mouth at the poor thing. You wouldn't expect any girl to become a Queen of Sin just because some "stupid elephant of a creature,"—we quote this expression—goes on curling the lines at the corner of his mouth at her. We should say, offhand, that any girl would get more kick out of doing the supper dishes for half a dozen families than she would out of having passionate and compelling love of that sort made to her. No, we are not going to see that movie. We don't care if there are Queens of Sin galore in it. The thing has been spoilt for us by the imaginative press agent. We are still waiting for the right sort of movie. What we want to see is a film which will show us how some nice girl leaves home before the dishes are done, all on account of some ordinary lumbering dub of a fellow whose notion of making passionate and compelling love is to buy himself an expensive and impossible tie and the girl a box of expensive chocolates, and to kiss her the first chance he gets. Repression of technique! Hah! The curl of the lines at the corner of the mouth! Tosh! Away with it! That's not the way it's done. And we are just going to sit at home and issue ourselves a moderate and reasonable rum ration and not go to the movies until the press agents announce something more along the lines we have suggested.

MARY CARR

In a Scene From "The Custard Cup," Which Is the Feature Picture at the Pantages Theatre This Week

THE GORGE

VENETIANS

VAUDEVILLE

Matinee Daily at 3:30
Every Evening at 8:30

Amateurs Every Thursday
TWO CONCERTS SUNDAY

RUSSIAN ARTISTS TO APPEAR AT CAPITOL

Trio of Musicians Engaged by Mr. Clifford Denham for Week Commencing Tomorrow

During the coming week the Capitol Theatre programme will be notably supplemented by three musicians whom Mr. Clifford Denham, the manager, has arranged to introduce both at the afternoon and evening picture performances about 3:45 and 8:30. An experimental audience at midday yesterday revealed the undeniably fine talent of the trio whom he has engaged, and when the very interesting facts connected with their history prior to their arrival in the city are known it gives an added filip to the incident of their engagement at the well-known picture house, as they are Russian refugees just arrived from Shanghai, and now held at William Head.

The programme which they gave yesterday for an audience of about one hundred could only be taken as a sample of what they can do, as it is some time since they had opportunities for practice, and the boy suffered the additional handicap of having had his good violin seized by the Bolsheviks before the family left Moscow. The trio consists of two girls, the Misses Mina and Ella Kudon, seventeen and sixteen years of age, and a boy of ten, their brother, Aaron Kudon. They were all students at the Moscow Conservatory of Music, and all bear evidences of excellent tuition, the girls having studied under Blumenfelt. Although they had the same master they show peculiar differentiation of style, the elder (although the smaller of the two) displaying much more of the distinctive national temperament and a truly magnetic musicianship. Those who enjoy a lovely rubato and beautiful limpidity of tonal color will find great enjoyment in her playing, which is notable for these qualities. A Chopin waltz and Mendelssohn and Rimsky-Korsakov numbers brought her insistent applause. The sister has a well-developed style also, and the young brother shows considerable talent already as a violinist.

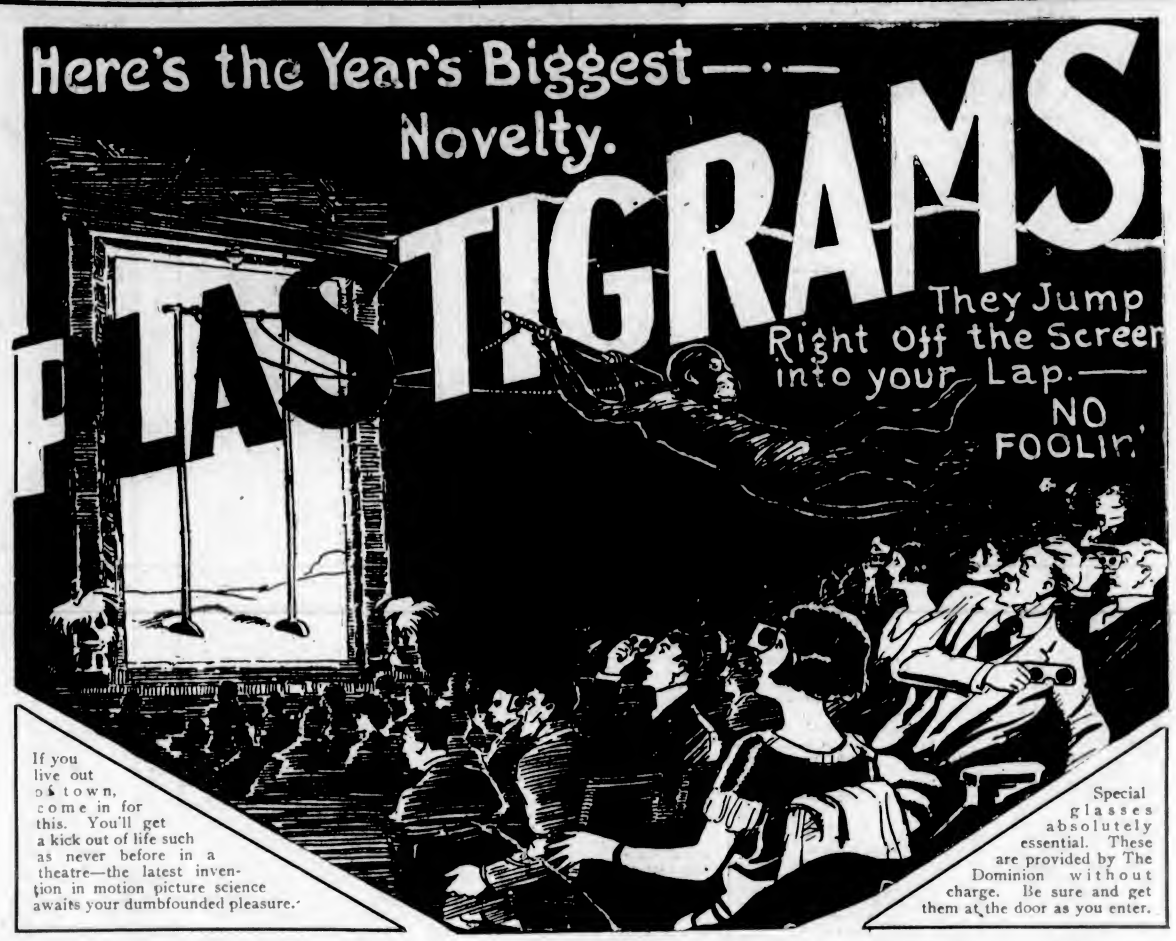

The Sensation That Set New York Crazy!——And Now Victoria!

Also On the Same Bill

Produced by
JAMES CRUZE
Who Produced "The Covered Wagon"

"The Enemy Sex"

WITH
BETTY COMPSON
PERCY MARMONT
SHELDON LEWIS
HUNTLY GORDON
KATHLYN WILLIAMS

The loveliest of screen heroines in the jazziest of Broadway-Butterfly pictures.

The real inside story of the life and loves of a Follies favorite, with Betty, the thrill-seeking butterfly, to a "t."

"The Covered Wagon" director's first Broadway-and-jazz picture, and naturally, the greatest of them all.

All This Week at Usual Prices

DOMINION

Concert Organ
Handley Wells
Organist

Characters Leave The Movie Screen in Plastigram Films

Third Dimension Is Achieved in Scientific Invention That Gives Real Life Effect to Pictures Flashed on Silver Sheet—Two Negatives Are Exposed at Once in Specially Made Films

PATRONS OF THEATRE ARE GIVEN SPECIAL SPECTACLES

AS you see the ordinary motion picture, there are only two dimensions apparent on the screen—that of height and breadth. Depth, the elusive third dimension, has heretofore been impossible to obtain. But now, through the work of one of America's great scientists, the problem has been solved. The old-fashioned stereoscope which lay on our grandmother's parlor table, was the first practical method of obtaining the "real life" effect from printed pictures.

How do we get the effect of distance—of "depth"—with our eyes? Why does not everything appear in two dimensions—height and breadth—and how are we able to estimate distance with our eyes? Scientists had to solve this problem in nature before stereoscopic photography was possible.

To traverse the pages of science in search of data on this interesting subject, Euclid, the celebrated mathematician, knew it 2,000 years ago, and 1,500 years ago the celebrated physician, Glen, treated of the subject more fully than Euclid.

Briefly and without going into scientific detail, the effect of the third dimension is obtained in real life by binocular vision, or the vision secured by use of both eyes.

Have you ever realized that you are seeing two images of every object on which you focus your eyes? That you are seeing one vision with the right eye and one with the left? Have you ever wondered why an all-seeing Providence provided us with two eyes instead of one?

It is because we have two eyes that we are able to distinguish flat surfaces from solids; that we are able to judge distance and to perform the other functions that we would be unable to do with the use of one eye only.

The explanation is that one eye sees more of one side of any object than does the other, the combined images gives us the effect of depth.

Hold a book or other flat object before your eyes so that you are looking at one edge with both eyes. Now close the right eye without moving the book. The left eye is now seeing the left side of the book. Now open the right eye and close the left. The right eye is now seeing the right side of the book. With both open, you are seeing both sides of the book at the same time.

See Two Objects

Now, holding the book in the same position, gaze at some object directly behind the book — preferably quite a distance away. Previously this object has not been noticed, though it is distinctly visible, and you are seemingly gazing right through the book. You are still conscious of the book, however, and you are aware of seeing what appears to be two books between your eyes and the point on which they are focussed. Shift your gaze back to the edge of the book, and the distant object is obscured by the book.

Thus it is that your two eyes give you the effect of solids—of the third dimension—and also enable you to gauge distance. Each eye is seeing the same object from a different angle; combining these visions on the optic nerves, we are aware of the depth—or third dimension.

In the old-fashioned stereoscope the effect was obtained by using two cameras which photographed the same object from differing, but correct, optical angles. The two photographs were printed side by side and viewed through the "stereoscope" through lenses which superimpose the images on the eye and the effect of distance and depth became apparent.

Motion picture producers have been aware of the tremendous improvement the gaining of this stereoscopic effect would be, and the exeprimentors have labored for years to gain this effect. Several processes have been developed, but none of them was of practical value until the perfection of a process known as the "Ives-Leventhal" process.

Frederic Eugene Ives who, with J. F. Leventhal, perfected the process, is one of the continent's foremost inventors, and perhaps the greatest in the field of photo-engraving and photography. He is the inventor of the half-tone process of photo-engraving.

Year in Preparation

More than a year was spent before the first motion picture with the true stereoscopic effect was produced, but their first practical motion picture, "Plastigrams," is now ready for showing.

It is known that a red picture will disappear when viewed through a red lens; similarly a blue picture is invisible when viewed through a blue lens. However, a blue picture seen through a red lens appears black and a red picture appears black through a blue lens. Certain shades of red and blue are exactly complimentary, and their combination produces black.

It is this phenomenon that made success possible and practical, and the final picture depends entirely on it for its effect.

By means of a specially constructed motion picture camera, two negatives are exposed simultaneously. These two negatives are almost identical, differing only in the angle at which they are photographed. This angle corresponds exactly to the angle at which the human eyes view any subject. The negatives then are printed on one piece of motion picture film, giving much the same appearance that the amateur photographer gets when he forgets to change the plate in his camera or to wind down a fresh strip of film in his kodak.

Methods Not Practical

Other experimenters had obtained the same results, but the methods used to combine the two images on the screen were far from practical. So far, Mr. Ives and Mr. Leventhal were treading on familiar ground—the fundamental principles of optics. Their problem now was to combine the two images into a single image in which the third dimension—the stereoscopic effect—would be apparent.

The phenomenon of the complimentary colors, previously explained, then was utilized. The inventors printed one of their two negatives in red and the other in blue on the same strip of film. Projected through the familiar projection machine in the motion picture theatre, the resultant image on the screen was a blur of red and blue, resembling nothing in particular. The problem was nearly solved. It became a reality when they view the picture through a set of red and blue glasses! The figures seemingly left the screen! perspective, distance, molding—height, breadth and depth—the long sought stereoscopic effect was theirs at last.

Once the solution was found, the explanation was simple. As noted before, the two angles differing as do the angles of a pair of human eyes, the two mechanical "eyes" of the camera transferred to their respective strips of sensitive film these differing images in the same manner as the two images are impressed on the optic nerve. After these two negatives went through the customary process of development familiar to every owner of a kodak, they were "printed" on a single strip of film.

Triumph of Science

The finished film is in itself a triumph of science. In ordinary photography, only one side of the paper receives the impression from the negative. It is the same with motion picture film, which is merely the sensitized solution used in making all photographic paper, deposited on a transparent celluloid strip. This, in motion picture circles, is called a "positive." Once it has been printed with one image, the ordinary "positive" cannot be printed on again; the chemicals used in "fixing" the image would destroy the sensitivity of the solution used. To get two images on the same strip of film it was necessary to employ film having two sensitive sides—and to so arrange them that the impression of one image would not destroy the sensitivity of the solution on the other side of the celluloid strip.

Through the use of a patented process, known as "Prizma Color" printing, Messrs. Ives and Leventhal were able to print two negatives on one strip of film—and to print them in two colors—red and blue—necessary to the illusion. Stereoscopic "movies" were at last practical, and all that was necessary to their perfect perception was a pair of glasses with one red and one blue lens!

The glasses are necessary to procure the effect. Previous attempts to produce stereoscopic pictures on the motion picture screen had employed mechanisms too bulky and too expensive to be practical for the ordinary motion picture theatre. One process was recently demonstrated at a New York theatre. Attachments consisting of a motor driven shutter of differing colors were secured to each seat in the theatre.

The spectator looked through the whirring shutters and obtained the stereoscopic effect, but the cost of installation was prohibitive. The New York theatre invested $50,000 in the apparatus, which became almost a total loss when the house closed after a short run. With the Ives-Leventhal process, the only accessory necessary is the glasses, which cost but a fraction of a cent.

With the process perfected, Mr. Ives and Mr. Leventhal produced "Plastigrams." It was first shown in New York several weeks ago.

Each patron of the theatre was handed a pair of the special glasses. A title, preceding the picture, was flashed on the screen. It asked the patrons to adjust the glasses. Through one eye, the scene on the screen was that of a tank in an aquarium, with fish swimming about; the other eye saw a monkey grimacing from the screen. The secret was that one picture was printed in red, which, seen through the blue glass, appeared black, while the blue picture remained invisible through the blue glass, but appeared black on the screen when looked at through the red glass.

Then followed the first of a series of thrills. Looking through both glasses, the amazed spectator saw a man handling a long pole. He pushed it forward, slowly, and the end of the pole approached the spectator until the end of it appeared to rest within a few inches of his nose. People gasped in amazement! The picture was leaving the screen—was approaching them until they felt they could stretch forth a hand and touch the figures which now had every semblance of reality.

"Dick" Barthelmess lets hair grow long for "The Bright Shawl," as shown at left, then still longer for "The Fighting Blade," as at right. He gets first haircut in eight months to play in "Twenty-One," shown at bottom, which is the feature attraction at the Capitol Theatre this week.

EGG LAYING CONTEST

The weekly report for Week No. 37, ending July 16, of the Vancouver Island egg laying contest conducted by the Dominion Experimental Station, Sidney, is as follows. Col. "W" gives the total weekly pen production, and Column "T" the total number of eggs for the pen to date. * denotes leading pen.

	Breed	W.	T.
O. Thomas, Sidney	W.L.	48	1523
P. Stebbings, Pender I.	W.W.	37	1260
R. H. Clowes, Sidney	W.L.	54	1439
R. Percival, Pt. Washington	W.W.	37	1319
R. T. Vryvan, Saanichton	W.L.	53	1494
Kilderton Bros., Royal Oak	W.W.	41	1448
A. Georgeson, Albert Head	W.L.	35	1596
L. G. Herchmer, Colwood	W.W.	34	1316
R. F. Matthews, Metchosin	W.L.	41	1587
J. S. Bates, Cobble Hill	W.W.	37	1223
R. H. Barker, Sidney	W.L.	41	1263
W. Robbins, Victoria	W.W.	48	1515
W. Bradley, Langford	W.L.	28	1346
G. C. Golding, Qual. Beach	R.R.	43	1292
K. Gwynne, Sidney	W.L.	61	1487
J. E. Nelson, Sidney	W.W.	20	1488
A. Adams, Victoria	W.L.	43	1270
H. C. Cooke, Lake Hill	R.I.R.	43	1244
A. D. McLean, Colwood	W.L.	48	1624
Dean Bros., Keating	W.W.	24	1276
W. Russell, Victoria	W.L.	44	1556
H. B. Cunningham, Shawnigan Lake	W.W.	32	1530
A. Y. Lang, Victoria	W.L.	44	1512
F. E. Parker, Duncan	W.L.	51	1524
R. McKenzie, Victoria	W.L.	*56	1642
W. J. Gunn, Courtenay	W.L.	47	1470
W. P. Hurst, Sidney	W.L.	47	*1744
R. S. A. Jackson, Duncan	W.L.	47	1684
G. C. Golding, Qual. Beach	W.L.	52	1466
J. J. Dougan, Cobble Hill	W.L.	39	1494
Reade & King, Cowichan	W.W.	42	1516
Experimental Stn., Sidney	W.W.	42	1510
Experimental Stn., Sidney	W.W.	*56	1466
Experimental Stn., Sidney	W.W.	44	1279
		1467	50040

Week's production, 61.6%

Washouts on C.N.R.

QUEBEC, July 19.—Property damage which is believed will reach over the $100,000 mark has resulted from a series of washouts on the Canadian National lines in the Lake St. John district. The tracks and many small bridges are gone.

Wash Figured Silks in LUX

You need have no fear if you wash your delicately-coloured silks in Lux.

The sheerest silk will keep its lustre and the most delicate colours will remain clear, even after many washings in the pure, mild Lux suds.

Sold only in sealed packets—dustproof!

LUX

LEVER BROTHERS LIMITED TORONTO L-437

PANTAGES All Week

Prices—Night 25c and 20c

MATINEE 15c and 10c

Continuous 2 to 11

The CUSTARD CUP

Story by Florence Bingham Livingston

Directed by Herbert Brenon

with MARY CARR

and a notable cast including MIRIAM BATTISTA, PEGGY SHAW AND JERRY DEVINE

COMEDY—NEWS—Orchestra, William Tickle, Director

All This Week Regular Prices PLAYHOUSE Continuous From 7 o'Clock

Screen Presentation IT'S HERE NOW The Picture You'll Never Forget

Wesley Barry

—IN—

"The Country Kid"

Wesley Barry Gives the Richest Entertainment of His Career—The Action Will Make Your Throat Husky With Laughter as He Ploughs Up the Fun and Pathos

AND ON THE SAME BILL

REGINALD HINCKS Presents MUSICAL COMEDY STAGE Presentation

"The Girl on the Film"

Tuesday Night Country Store

Another Hincks Success

Hall's Orchestra Every Night

Canoes for Hire

Only 75c

On Every Wednesday or Saturday Afternoon or Evening at

Gorge Boathouse

New Location on Gorge Road (Opposite Our Old Stand)

CLOSED SUNDAYS

PRINTING LITHOGRAPHING

WE PRINT

—Effectively
—Accurately
—Promptly

THE COLONIST

Commercial Department

Phone 197 Broad Street

BOOKBINDING PAPER RULING

Monday, Tuesday Wednesday COLUMBIA Monday, Tuesday Wednesday

You'll Be Thrilled. Marshall Neilan's Great Love Story

THE RENDEZVOUS

with Conrad Nagel, Lucille Ricksen, Elmo Lincoln, Sidney Chaplin

If you like Action!—then don't miss one second of this thrilling story. It's the kind of picture that keeps you wondering what's going to happen next. A great love story—and thrills! A Yankee soldier furnishes the fun.

ALSO "FAST EXPRESS" Featuring William Duncan

MONDAY NIGHT COUNTRY STORE 45 PRIZES FREE

COMEDY

W. F. WHEBELL on the Orchestral Organ

The Colonist's Pictorial Page

Everybody bought a tag on Alexandra Rose Day in London, England, and the above photograph shows a fair tagger and her latest victim, a London bobby

Mrs. Ernest Thompson Seton, wife of the naturalist, who has just returned to New York after a six months' sojourn in the wilds of India

Premier Ramsay MacDonald was "capped", at Glasgow University recently when he received the degree of LL.D., and in the above photograph is shown with Very Rev. Prof. Milligan, clerk of the Senate of the University

The above photograph shows Miss Evelyn Laye, well-known old country actress, making friends with a Chelsea pensioner at a recent theatrical garden party

R. B. Rice, captain of the touring Canadian bowlers, photographed at the Croydon Bowling Club, England, where the Canadians were defeated by Surrey, 147-112

A photograph of Warren S. Stone, who has been elected president of all the activities of the Brotherhood of Locomotive Engineers

The latest fashion is the hat worn by the young lady in the photograph above. It is finely crocheted in Tudor colorings of vivid hues and is trimmed with a feather at the side which drops on to the shoulder

The above photograph shows three "white" Indian children, discovered at Darien, Panama, who are to be examined by New York scientists in an endeavor to see if the children are members of a distinct or an extinct tribe

A photograph of "Miss St. Louis" of Atlantic City beauty pageant fame, who is now Mrs. Fred Nixon-Nirdlinger. "Miss St. Louis" and her husband are now on a honeymoon trip to Europe

A photograph of James Cummings, of St. Louis, who has received from a Detroit firm hardening and tempering copa cash payment of $1,500,000 for the process by means of which he has succeeded in per

The above photograph shows a tank making a sorry sight out of a "pill-box" during the rehearsal of the Aldershot tatoo events

The above photograph shows Miss Lucile Morris, daughter of the Georgian delegate to the Democratic convention, who was having such a good time in New York that she couldn't see why the convention should close at the casting of a mere 103 ballots

Bill Choate (left) amateur radio expert and Roy Tash (right) motion picture cameraman, photographed on board the C.G.S. Arctic which left Quebec recently for the far north

Jules Brazil, noted Canadian comedian, has left for England

Above is a photograph of the boat in which Ex-Mayor Thompson of Chicago will make a trip to the South Seas, in quest of a climbing fish, species of which he claims are existent

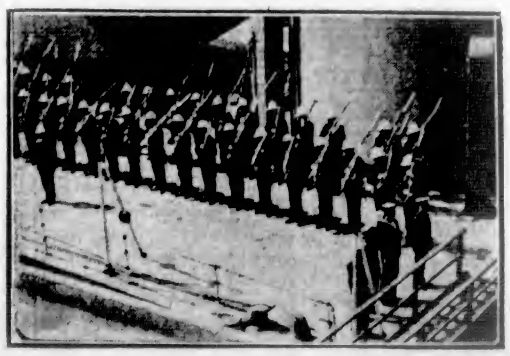

A few of the members of the visiting naval squadron photographed on board H.M.S. Hood at Vancouver

—Photo by Fox News

Important Notices, Employment, Business and Professional Directory, Wants, Etc.

The Daily Colonist

INDEX TO CLASSIFIED ADVERTISEMENTS

For the convenience of those who wish to refer to any special advertisement in the Classified Columns, the following list has been alphabetically arranged, and each classification furnished with a number, viz:

COMING EVENTS 1
MALE HELP WANTED 2
TEACHERS WANTED 2a

The numbers shown on the right side of each heading appear in consecutive order in the columns. The alphabetical arrangement is not consecutive.

Acreage—For Sale 42
Acreage—For Rent 43
Acreage—Wanted 44
Agents—Wanted 14
Announcements 3
Automobiles 30
Autos for Hire 31
Business Opportunities 16
Billiards and Pool 36
Boats and Launches 37
Business Directory 1
Coming Events 1
Cycles and Motorcycles 35
Church Notices 1
Dancing 6
Dressmaking 9
Educational 8
Farms for Rent 47
Farms for Sale 46
Farms Wanted 48
Flats and Apartments to Rent 21
For Sale—Miscellaneous 13
Furnished Rooms Wanted 23
Furnished Rooms to Rent 23
Financial 15
Houses for Sale 49
Hotel Directory 18
Housekeeping Rooms to Rent 19
Lost and Found 10
Music 7
Violin 7a
Singing 7b
Piano 7c
Miscellaneous 7d
Money to Loan 17
Personal 4
Professional Directory 8
Property Wanted 45
Poultry and Livestock 27
Room and Board 15
Room and Board Wanted 15
Summer Resorts 11
Societies and Lodges 5
Situations Wanted—Male 4
Situations Wanted—Female 5
To Rent—Houses 22
To Rent—Furnished Houses 22
To Rent—Miscellaneous 22
To Exchange 8
To Lease 24
Teachers Wanted 2a
Timber Brokers 60
Wanted—Male Help 2
Wanted—Female Help 3
Wanted to Rent—Farms 42
Wanted to Rent—Acreage 43
Wanted to Rent—Flats and Apartments 21
Wanted to Rent—Houses 22
Wanted to Rent—Furnished Houses 22
Wanted to Rent—Miscellaneous 22
Wanted—Housekeeping Rooms 19
Wanted to Buy—Houses 49
Wanted to Borrow 12
Wanted—Miscellaneous 14

CLASSIFIED ADVERTISING RATES

One and one-half cents a word each insertion, nine cents a word a week, with a minimum of 15 words, cash with order. No advertisement accepted for less than twenty-five cents.

Death and Funeral Notices, $1.50 first insertion, $1.00 for each additional insertion.

Marriages, Cards of Thanks and In Memoriam Notices, $1.50 per insertion.

Birth Notices, $1.00 per insertion.

Business or Professional Cards of four lines or under, $6.00 per month. Additional space at $1.50 per line per month.

BIRTHS, MARRIAGES, DEATHS

DEATHS

MURTON—On July 18 at the family residence, 750 Market Street, Edward Murton, aged 83 years. Born in Newcastle-on-Tyne, and a resident of this city for the past 34 years. The late Mr. Murton is survived by four sons and one daughter of this city.

The funeral will take place on Tuesday, July 22, at 2 o'clock, from the Sands Funeral Chapel. Dr. Clem Davies will officiate, and the remains will be laid to rest in the family plot at Ross Bay Cemetery.

CARD OF THANKS

Mrs Emma Dawson and Mr. and Mrs. C. F. Dawson wish to thank all their friends for kind words of sympathy and flowers sent in their sad bereavement in the loss of a loving husband and father.

IN MEMORIAM

FLETCHER—In loving memory of Kathleen Nell Fletcher, who died July 21, 1913, aged nineteen years.

They shall not grow old as we that are left grow old.
Age shall not wither, nor the years condemn.
At the going down of the sun and in the morning,
We will remember them.

FUNERAL DIRECTORS

PROMPT, EFFICIENT SERVICE
DAY OR NIGHT
SANDS FUNERAL CO.
1612 QUADRA STREET
Lady in Attendance
Phones: Office 2506, Residence 5255

WE pride ourselves in performing the sensitive tasks connected with the conduct of a funeral in the most tactful and efficient manner possible.

THOMSON FUNERAL HOME
1555 Quadra St. Phone 401
Est. Over 35 Years. Night or Day

COMING EVENTS 1

ELKS A.B.C. annual basket picnic, Elk Lake, Aug 3rd (Sunday). Everybody welcome. For further information phone 5289X1.

GREAT War Veterans' Association Third Annual Marine Excursion—Reserve Labor Day, Monday, September 1st. Further particulars later.

GRAND vaudeville and dance by the West End players at Semple's Hall on Friday, July 25, at 8.15. Admission 25c.

GREAT War Veterans' Association third annual marine excursion, Labor Day, Monday, Sept. 1. We go to Everett.

MILITARY 500, Monday, 21st, 8:30. 1250 Government St. Good scrip prizes.

WILLOWS BEACH—Dance every Wednesday and Saturday, 8.30 to 11:30. Good music.

WA TO Canadian Legion will hold a general meeting at 1406 Douglas, on Tuesday, at 8 p.m., executive at 7.15.

$14.50 SCHIP—Sons of Canada Military 500, Tuesday, 8.30. Admission 25 cents. Coolest place in town.

CHURCH NOTICES

ANGLICAN

Christ Church Cathedral. Holy Communion, 8 a.m. 8 a.m. and after Matins. Matins and sermon, 11 a.m. preacher, Rev. Cyril Hickersteth, C.R. Evensong and sermon, 7:30 p.m., preacher, Rev. Cyril Hickersteth, C.R. Sunday School, 11 a.m.

St. John's, Quadra Street. 8 a.m., Holy Communion. 10:30 a.m., Sunday School. 11 a.m., Morning Prayer and sermon. 7:30 p.m., Evening Prayer and sermon. Rector, Rev. F. A. D. Chadwick, M.A.

St. Saviour's, Victoria West. Today, July 20th: 8 a.m., Holy Communion. 11 a.m., Holy Communion. 7 p.m., Evensong. Ven. Archdeacon Laycock, all the services.

St. Mary's, Elgin Road, Oak Bay. 8 a.m. Holy Communion. 11 a.m., Matins and sermon. 4 p.m., Holy Baptism. 7 p.m., Evensong and sermon. Rev. H. St. J. Payne, acting rector, 5072 Chaucer Street, phone 5298R.

BAPTIST AND CONGREGATIONAL

The First Baptist Church (Rev. W. P. Freeman, B.A.) and the First Congregational Church (Rev. A. K. McMinn, B.A.) are worshipping together during July and August. Morning in Baptist Church, "The Spiritualism of the Bible." Evening in Congregational Church, subject, "Where a Successful Man Failed." Rev. A. K. McMinn will preach.

BAPTIST AND PRESBYTERIAN

Emmanuel Baptist Church. The congregations of Emmanuel Baptist and Knox Presbyterian Churches will hold joint service in the Knox Presbyterian Church 11 a.m. Rev. F. T. Tapscott. 7:30 p.m., Rev. T. W. Gladstone. Sunday School as usual, 12:15.

CHRISTADELPHIAN

Christadelphian, 1105 Wharf Street. Today, 11 a.m. Public lecture, 7:30 p.m. subject, "The Hand of God in Modern Events." Come, you are welcome. No collection.

GOSPEL HALL

Gospel Hall. Special meetings by Mr. F. J. Enefer, from Los Angeles, will (D.V.) be continued as follows: Lord's Day at 7 o'clock; Monday, Tuesday and Wednesday at 8 o'clock. Come and bring a friend.

CHURCH NOTICES (Continued)

CHRISTIAN SCIENCE

First Church of Christ, Scientist, corner Chambers Street and Pandora Avenue. Services, 11 a.m. and 7:30 p.m. Subject for today, "Life." Testimonial meetings, Wednesday evenings, at 8 o'clock. Visitors are welcome to the services and to the Reading Room and Lending Library, 515 Hayward Building.

Second Church of Christ, Scientist, K. of P. Hall, North Park Street. Services, Sundays, 11 a.m. and a Testimonial Meeting, Wednesdays, 3 p.m. Subject for today, "Life." Sunday School classes held at 11 a.m. and 12 noon. All welcome to the services and to the Reading Room, 201 Campbell Building, from 12 noon to 5 p.m. daily, except Sundays.

CITY TEMPLE

VICTORIA CITY TEMPLE
Clem Davies, B.A., B.D., D.D.
Pastor-Preacher
At the Royal Victoria
Broughton and Blanshard

9:45 a.m., School of Religious Education.
11 a.m.
"ARE THERE THREE GODS—OR ONE?"
7:30
"WHAT HAPPENS AT THE MOMENT OF DEATH?"

"Where Religion Cheers"

METRODIST

Hampshire Road and Belmont Avenue. Belmont, 11 a.m., "Helping the Helpless." Hampshire, 11 a.m., Mr. Sharp. 7:30, "Damaged Souls." Frank Hardy, minister.

Centennial, Gorge Road, near Douglas. Rev. R. W. Hibbert, M.A., B.D., pastor. 11 a.m., "Life on the Uplands." 7:30 p.m., "The Divine Gospel of Discontent." solo, "O Love Divine," by Mr. Jones. Vancouver, 10 a.m., class meeting. 6:30 p.m., Sunday School. Prayer meeting, Thursday, 8 p.m.

NEW THOUGHT

At New Thought Temple, Pandora Avenue, today, July 20th. Morning Service, 11 o'clock, "A Mystery Past Human Comprehension," by G. H. Hallett. Evening Service, 8 o'clock, "Discovery of the Age," by Prof. Cheetham; solo by Mr. D. B. Christopher.

PRACTICAL CHRISTIANITY

UNITY CENTRE, 500 Campbell Building

Children's Service, 11 o'clock
H. E. Hallwright, Superintendent.
Evening Service, 7:30
Speaker, Mrs. Gordon Grant
Subject, "THE CHAMBER OF IMAGERY."
Tuesday, 3 o'clock, Rest and Healing Hour.
Thursday, 3 o'clock, Study Class.
Office Hours, 2 to 4.
Reading Room Open 10 a.m. to 3 p.m.
Noon Prosperity Service every day except Saturday.

PRESBYTERIAN

First Presbyterian Church, corner Quadra and Balmoral Streets. Minister, Rev. W. G. Wilson, M.A., D.D. Public Worship today at 11 a.m. and 7:30 p.m. Rev. John Mackay, D.D., Principal of Manitoba College, Winnipeg, will preach at both services. Visitors will be accorded a hearty welcome at all services.

St. Andrew's Church. Rev. W. Leslie Clay, D.D., minister. Today's services: 8:45 a.m., Sunday School and Bible Class. 11 a.m., sermon, "To Such as Are Discouraged"; soloist, Mrs. Longfield. 7:30 p.m., sermon, "The Bystander"; soloist, Miss Scowcroft.

REFORMED EPISCOPAL

Reformed Episcopal Church. Evangelical church services, 11 a.m., 7:30 p.m. Holy Communion, 1st Sunday Morning, 3rd Sunday Evening. Senior Sunday School, 10 a.m.; Junior School, 10 a.m. Prayer meeting, Saturday, 7:30 p.m. Rector, Rev. A. de B. Owen.

ROSICRUCIAN FELLOWSHIP

The Rosicrucian Fellowship, today, 8 p.m., 223 Pemberton Building.

SOCIETY OF FRIENDS

Society of Friends (Quakers). Meeting for Worship, 11 a.m. Public cordially invited. 1832 Fern Street, off Fort.

SPIRITUAL

First Spiritual Church, 724 Fort Street. Sunday, 7:30 p.m., trance address by Mrs. F. Forrest, of Winnipeg, late of England. Circle, Monday and Thursday, 7.45 p.m. Silver tea Wednesday, 5 to 11 p.m. A hearty welcome to all.

Church of Revelations, 1238 Government Street. Developing circle, 2:30 p.m.; service, 7.30 p.m. "Messages by Flowers," Mrs. E. M. Phillips. Wednesday Circle, 8 p.m. Room 5, Surrey Block, 632 Yates Street, Mrs. E. M. Phillips. All welcome.

THEOSOPHY

Victoria Theosophical Society, 101 Union Bank Building. Meetings discontinued during July and August.

UNITARIAN

Unitarian Church, corner of Fernwood and Balmoral Roads. Closed during July and August.

WANTED—MALE HELP 2

CARETAKER for apartment house, light work for elderly couple. Box 6084, Colonist.

FIREMEN and Brakemen, beginners $150-250 monthly, no strike (which position?). Write Railway, c/o Colonist.

WANTED

MEN and boys, experience unnecessary, wanted to learn the motor trade, battery, ignition, vulcanizing, electrical, mechanical. All makes of cars. Special workshop and garage system of training, employment service and life scholarship.
INTERNATIONAL ENGINEERING SCHOOLS
612 View Street, Victoria, B.C.

MAKE money at home—$1 to $3 an hour spare time; write Ideal Novelty Works for us. No canvassing. We instruct and supply you with work. West-Angus Showcard Service, 39 Colborne Bldg., Toronto.

YOUNG man to repair bicycles, file saws, fit keys, etc. Phone 3057Y3.

20 MEN AT ONCE TO COMPLETE NEW CLASSES in Auto Tractor Engineering, Vulcanizing, Battery, Ignition, Welding, etc. Write today for New Circular of Spring Courses.
We also teach Bricklaying, Tile Setting and Plastering.
MEMPHILL AUTO AND ENGINEERING SCHOOLS
1411 Granville Street Vancouver, B.C.

FEMALE HELP WANTED 3

EARN money weekly, spare time, addressing, mailing circulars. We pay weekly. Send for full particulars Rica Co., 1654 Broadway, Dept. K-81, New York.

GOOD, reliable plain cook, to care for 5 children occasionally, wages $40 and laundry. Box 6005, Colonist.

RELIABLE domestic help, plain cooking, four in family; farm hand kept. Write particulars, age, experience, wages, Rudkin, Quamichan Lake, Duncan.

SPECIAL CLASSES for supplementary examinations for High School, McGill and B.C. matriculation, starting July 21. Special commercial and secretarial courses also. Telephone 24 for particulars. Sprott-Shaw School. James H. Beatty, manager.

WANTED—Cook-General, country, near Victoria, wages $50. Box 6154, Colonist.

WANTED—Experienced cook. Apply The Chalet, Deep Cove, or phone 52F, Sidney.

WANTED—Experienced salespeople. Apply David Spencer, Ltd.

WANTED—Help for Cowichan Lake, family of four; good plain cook, cheerful disposition; age 30-35. Mrs C. E. Schorley, Cowichan Lake.

WANTED — English children's nurse. Phone 3374.

WANTED—Capable general help for small modern house, in the country, 9 miles from Victoria, no washing. Box 6100, Colonist.

WANTED, immediately, competent working housekeeper. Phone 5506R.

WANTED—Good reliable plain cook for girls' camp at Beaver Lake, July 31 August 4, probably 35-50 at camp; good equipment. Phone at once, T.W.C.A., 1650 Quadra.

SITUATIONS WANTED—MALE 4

BAKER, bread and cakes, long experience. Phone 4450R.

BOOKKEEPER, student of higher accountancy, desires position, either whole or part time. Box 5800, Colonist, or phone 4412.

CARPENTER work wanted by experienced man; town or country; estimates free. Box 2069, Colonist.

SITUATIONS WANTED—MALE 4 (Continued)

RETURNED man, steward or cook, seeks employment. Apply Box 6188, Colonist.

WANTED—Work on a farm; can milk cows. Box 5142, Colonist.

WANTED—A job as boy on a small farm, looking after chickens, fruit and general chores, good home more important than big wages. Can help with light cleaning and horses. Apply Box 6110, Colonist.

SITUATIONS WANTED—FEMALE 5

DAILY housework from competent woman or would mind children afternoons or evenings, or would do mending. Phone 1186. Miss Lutz.

ENGLISHWOMAN, with experience, desires position as nurse to one child. Phone 314.

[illegible] housework, daily 8.30 to 12.30, by responsible lady. Box 1093, Colonist.

LADY help wants position. Apply Box 6173, Colonist.

LADY, with own car, desires employment as agent or similar position. Box 6115, Colonist.

YOUNG Englishwoman requires position as housekeeper, thoroughly experienced and reliable, good cook. Box 6078, Colonist.

YOUNG girl wishes to take children out, or light housework. Box 5135, Colonist.

EDUCATIONAL

B.C. DRAMATIC SCHOOL. All classes cancelled until after the big Alfreda Play. All students can take part. Phone 4633 or 4301R.

GRANLEIGH House, The Willows, school for boys, offers a full course from beginners to matriculation. Large grounds, all games, boxing, etc. Prospectus from C. V. Milton, A.C.P., headmaster. Phone 4406.

CROSBY School, 1157 Rockland—Boarding and day school for junior girls. Autumn term opens September 4. Apply E. P. Gulland.

ENGINEERS coached for certificates. W. G. Winterburn, 731 Central Bldg.

EXPERIENCED master gives private tuition in all public and high school subjects, preparation for all examinations. Phone 6112T.

MALVERN House School remains open during holidays for those wishing assistance in subjects. Beginners taken. For particulars phone Principal, 5468R.

SEFTON COLLEGE, Rockland Ave. and St. Charles St.—Boarding and day school for girls, kindergarten to matriculation. Term begins Sept. 3.

SPECIAL CLASSES for supplementary examinations for High School, McGill and B.C. matriculation, starting July 21. Special commercial and secretarial courses also. Telephone 24 for particulars. Sprott-Shaw School. James H. Beatty, manager.

SHORTHAND SCHOOL, 1011 Government Street. Business subjects, thorough tuition. A. A. MacMillan, principal. Phone 174.

UPPINGHAM House School, York Place, Oak Bay. Boarding and day school for junior girls. Next term starts Sept. 6. Apply Misses Rigbey. Phone 7450.

MUSIC 7

BANJO, MANDOLIN, GUITAR, and all stringed instruments taught by W. G. Plowright, 1118 Broad Street. Phone 1854. Res. phone 1111Y1. Hours: 1 to 8 p.m., except Saturdays.

MANDOLIN, guitar and banjo taught by Mrs. A. Attbold, 642 Oliver St. Phone 4449Y1.

MISS CLARE POWELL, L.R.A.M. studio, 1037 Balmoral Block, Blanshard. Phone 4414.

VIOLIN

ADVANCED and elementary violin tuition. Percy Price, Phone 1747. Phone 1444.

ERNEST SHAFLE, violinist and teacher, 2 Boscos Court and 3741.

SINGING

DR. J. A. HOLDEN—singing and piano, 1 Scales Grand. 1112 Devonshire St. 1848R.

PIANO

ADAM BOYD, piano, singing and theory of tuition. 2320 Johnson Street. Evening students taught. 12-8w (eight lessons). Phone 4937L.

PIANOFORTE

MRS. E. SHAPLE—Pianist and accompanist, experienced teacher of piano. Pupils prepared for examinations if desired. 1055 Mitchell Street. Phone 1747.

MISS M. ROBERTS, teacher of piano, organ and theory. 2025 Blackwood Avenue.

PIANO lessons, $2 per month. Success guaranteed, highly recommended. Box 6406, Colonist.

REGINALD M. COX, L. Mus. (McGill), B. pianoforte teacher. Homes visited. Studio, 1474 Fort St. Phone 2853.

TO EXCHANGE 8

ACRE chickens ranch, fully equipped, 4,000 laying, $1500 per month, in Mesa, Cal., climate same as Pasadena, 75 miles east of San Diego. Owner wants chicken ranch victoria district, near Sidney preferred. If you have something that will stand investigation, value at $1,500 and above cash, we can trade. Write, sending photo and full particulars to Grabo Realty Co., La Mesa, Cal.

EXCHANGE 6-room house, Portage Inlet waterfront, clear title, in part payment for same in ½-mile circle. Box 5024, Colonist.

FOR Sale—Three and half acres, with good water frontage on Shawnigan Lake. Price $1,000. Will consider good motor car or cabin launch in exchange. Apply Anchorage Tea Gardens, Brentwood Bay.

WELL-BUILT 6-roomed house, good garden, fruit, plumbing, barn and c. for quick sale, $3,000. Half cash, balance on terms. At present rented to good tenants.

FOR Exchange—10 acres of good land at Crofton, with well-built house and all necessary outbuildings. Value $16,000. Will accept either Victoria or Vancouver city property value of $8,000.
DUNFORD'S, LIMITED
224 Pemberton Building

$2600—FOUR ROOM house, with bathroom, pantry and basement, shed and garden, good-size lot. Would trade on 5 or 6-room house and pay difference cash. F. F. Higgs, 208 Pemberton Bldg. A number of good trades on hand. Come and see me. Fire insurance a specialty.

DRESSMAKING

AN experienced dressmaker, work by the day. Phone 3720L.

ALL kinds of dressmaking, guaranteed. Room 108, Woolworth Bldg. Ph. 6217.

DRESSMAKING—Blouses, kimonos and alterations promptly done. Room 15, 1416½ Yates Street.

DRESSES and skirts made to order at The Famous Store, Ltd., 731 Yates St.

MISS BLAND, dressmaking parlor, 1115 Quadra St. (near Fort). Reasonable. Phone 4371, or 4012R.

MISCELLANEOUS 10

ANYTHING in house repairs. Roofs repaired and painted. Work guaranteed. Estimates free. Phone 7278, 5345L.

HIGHEST PRICES PAID for rags, bottles, tools, stoves, furniture or anything you wish to dispose of. We call anywhere, any time. Phone 6138.

BABY carriages, all styles. Special carriages to order. Tires, hoods, repainting. Cheapest. Cor. Quadra and Fort. Ph. 4616R2.

BEST prices paid for rags, bottles, old carpets, old stoves, tools, etc. Veteran Junk Co. Phones 3931, 6706.

LAWN Mowers sharpened; saws filed; keys made. J. H. Carver & Son, 637 Fort St.

LAWN mowers ground, saws filed. J. F. Lee, 1451 Broad St. Phone 665.

PAINTING, paperhanging and kalsomining. F. H. Ross. Phone 4312.

SAWS, all kinds filed, set, gummed, etc. Phone W. Emery, 1607 Gladstone Ave.

HAMSTERLEY ANNOUNCEMENTS

A FINE MERRY-GO ROUND has been presented to Hamsterley Lakeside for the enjoyment of children. It is now erected and ready for use. No charge is made. Come out for a ride in our speedboat.

TO RENT—MISCELLANEOUS 11

FOR Sale—Share in large boathouse at Moodyville, Brentwood. Apply J. Mitchell, 1417 Broad St. Phone 1352.

FOR SALE—MISCELLANEOUS 13

CLOTHING, FURS, ETC.

FOR tailoring, renovating, dyeing, phone 5180. D. F. Sprinkling, McGregor Block. Your own material made up.

DRESSES and skirts made to order at The Famous Store, Ltd., 731 Yates St.

FINAL clearance sale of suits, coats, cloth and silk dresses, skirts, sweaters, knitted suits, also flannel suits and dresses. Your credit is good if inconvenient to pay cash. The Famous Store, Ltd., 731 Yates Street.

FOR Sale—Fine hand-knitted baby shawl, large size. Phone 2778R1.

MACKINAW and waterproof clothing for all outdoor uses. F. Jones & Bros., 548 Johnson Street.

MUSICAL INSTRUMENTS

A GOOD piano, cheap, $8 monthly; or would rent, $6 monthly. 1817 Quadra.

COLUMBIA gramophone, mahogany case, 20 records, in perfect order. Bargain, $35. Island Exchange, 739 Fort Street.

FOR Sale—Nordhalmer piano and bench, equal to new, $450. Mrs. Warburton, 1755 Beach Road, Foul Bay.

$1200 PIANO, perfect condition, fine tone, $400, terms. Will consider trade. Ford delivery. Box 6094, Colonist.

FURNITURE

A BARGAIN—Hall stand with bevelled mirror, $5.50; couch, upholstered in leather, $10; invalid commode chair, $4.50. Carter's, 634 Bay St., corner Government.

BARGAIN—Wilton carpet, 9x3, good as new, $37.50. Oddy's, 1613 Douglas St.

BLUE rug, 9x6, also child's auto. Phone 7701X.

CHESTERFIELD chair, like new, $15. Tyldesley's, 740 Fort Street.

FOR Sale—Mission oak roll-top desk, like new. Phone 4437L.

GENT'S chiffonier, solid oak, $20. Tyldesley's, 748 Fort Street.

HANDSOME Congoleum rug, 10-6 x 13 ft., never in use. Bargain, $12.50. Island Exchange, 739 Fort Street.

OAK hall stand, with large bevelled mirror, in A1 shape. Snap, $12.50. Island Exchange, 739 Fort Street.

OAK dining chairs, $30; oak pedestal round table, $32; fine brass bed, spring and mattress $25. Hill, 610 Pandora.

OAK dining table, seven chairs, large davenport, mahogany bedstead, complete. Phone 4613L. Box 6077, Colonist.

QUARTER-CUT oak dining table, extends eight feet, with six leather-seated dinors to match; as new. Good buy, $65. Island Exchange, 739 Fort Street.

SNAP—Large white enamel chest of drawers, in good condition, $11.75. Oddy's, 1613 Douglas Street.

STRONGLY made wardrobe, 4ft. wide by 7ft. high, with long drawer. Only $14.50. Island Exchange, 739 Fort Street.

WALNUT extension table, $12.50. Tyldesley's, 740 Fort Street.

2 ARM chairs in tapestry, perfect condition, and kitchen table, cheap. 1720 Davie Street.

MISCELLANEOUS

AUTO tent and camp beds; also kitchen range, good as new. 1705 Foul Bay Road.

A CLEARANCE sale of Summer millinery at the Bon Ton, Fort at Cook. Phone 885.

ANYTHING that can be sold can be sold by mail. We plan, print, mimeograph or multigraph all classes of letterhead advertising by mail. We do all classes of circular work, circulars, postcards, addressing, replies of documents, financial statements, newspaper advertising, etc. Kalleda mailing lists. Postage refunded on all undelivered mail matter when name supplied from this office. Prices low. Newton Advertising Agency, Winch Bldg.

A SIX-FOOT Gurney hotel range with two 24x24 ovens, extra heavy top, as new. Foxgord & Son, Douglas.

BARRELS—Liquor barrels, 5 gallons to 50, for logonberry wine. Barrels repaired. Wilkinson, Cooper, 241 Gorge, end Market. Phone 6332R.

BABY buggy (grey), like new, $20; cost $75. 422 Belmekina Rd. Phone 4616R2.

BAKERS' Ovens. Write for catalogue and list of used ovens, coal or gas. Easy terms. Hubbard Oven Co., 752 King West, Toronto.

BABY buggies, cheapest in city; new and second-hand. All kinds of repairs. BROWN, 903 Herald Rd., Victoria West.

BEST rubber heels, 40c pair, put on. Men's soles and heels, $1.20. Only best leather used. H. White, 1411 Blanshard Street, next door to B.C. Telephone office.

BOTTLES and Jars of all descriptions, for wine or jam. Wm. Allan, 2575 Rose Street. Phone 6796.

BARGAINS—4 up-to-date chicken houses, size 80x16 each, practically new. Phone 4543L.

CIRCULAR postcards, including postage, 100 for $5.50; following hundreds, $3.30. Newton Advertising Agency, 14 Winch Bldg.

CLEVELAND tractors (Cletrac tractors), 2 late models, carefully used and in A1 mechanical condition. 12-in. 2-in. drawbar, 14-in. pulley. Just the thing for logging, general farm work or commercial hauling. THE PRICE IS RIGHT. For sale singly. Apply phone 335 or 4881Y, or write 141 Pembroke Street, City.

CARPETS, every description, guaranteed clean and sterilized. Largest stock in city. Sea mats before purchasing. Jewel Window and Carpet Cleaning Co., 617 Fort St. Phone 3815.

CAMERA, half-plate, triple extension, 5½-inch daylight developing tank. Phone 4651Y.

DROPHEAD sewing machine special, only $10.50. 718 Yates.

ECLIPSE gas range, high oven and broiler, cheap for cash. Apply 3121X before ten or after four.

FOR Sale — Shotgun, D.B., 16-gauge, $12.50; rifle, .30-30 cal., $17.50; solid leather suitcase, $12.50; English Kodak, $4.50; Prismo field glasses, 8 power, $4.75; old violin and bow, $13.50; Flaubinette, $22.50; set of stocks and dies, $7.50; radio tube set, $17.50; surface gauge, $1.50; boy's bicycle, $3.75; gent's bicycle, $12.50; outer tires, new, $1.75; gold-filled spectacles to fit any sight, $1.75. Jacob Aaronson's New and Second-Hand Store, 581 Johnson Street (4 doors below Gov't Street). Phone 736.

FOR Sale—A two-room shack, 12x24, lined like new, cheap. Easy to move. 5412 Douglas Street.

FOR Sale—Army tents, water jacket heater, wire cable, cast iron and sheet metal baths, 1½-ton chain block, chaff cutter, 5-hp. motor boat, boom chain, 10 and 5 gallon oak casks. Veteran Junk Co., 1515 Wharf Street. Phone 2351.

FOR Sale—Double-barrel shotgun, 12-bore, in good order, a bargain for $35; also army bell tent for $7.50, in good order. Can be seen mornings. Apply 672 Niagara Street, City.

FOR Sale—Roby buggy, price $3. 746 Pandora Ave.

Established 1905

"Advertising is to business as steam is to machinery"

$10.50 A MONTH
FOR A PROFITABLE
ADVERTISING CAMPAIGN

A profitable newspaper advertising campaign every day for a year for $13.50 per month. Let us tell you how this may be accomplished. Start now. Write, phone or call

NEWTON ADVERTISING AGENCY

Advertisement Writers and Advertising Contractors.

Multigraph and Mimeograph Circular Letters and Postcards Addressing Mailing Lists

Raise Capital for Local, Dominion and Foreign Publications

Suite 34, Winch Bldg. Phone 1916

FOR SALE—MISCELLANEOUS 13 (Continued)

FOR Sale—Good broccoli plants, from best imported seed; twenty cents a dozen. Pinhorn, Elk Lake.

FIRST-CLASS child's collapsible buggy, cost $30; sell for $15. Phone 6058R.

FOR Sale—A set of Harvard Classics, Dr. Elliott's 5-foot shelf of books; these books have never been used. Will sell for $30. Phone 4300L, or apply Box 6738, Colonist.

GOOD typewriter, cheap. 540 Kalvin Road.

GAS range, high oven, Gurney-Oxford, new condition, cheap. 1871 Davie.

JULY Sale of used Singer and White machines; great bargains. 716 Yates.

JARS, 60 cents dozen, pints, quarts; four dozen, $5. Eastern Stores, 548 Fort.

LOGANBERRIES, 3c per pound on vine. $4.50 per pail delivered. Hall, Cordova Bay. Phone 692.

LUMBER at reduced prices—50,000 ft. 1-inch boards and 5-inch, all widths and lengths. Glazed sash, frames, millwood. Green Lumber Co. Phone 5887.

MULTNOMAH dragsaw for sale, cheap. Phone 5583R1.

MAILING list of 1,050 well-to-do Vancouver residents specially prepared by reliable Vancouver authorities. Price of list, $35, which will not be sold to any two people at firms in the same line of business. If endorsing only is required, our charge is $10 per thousand for supplying the names and addressing. Newton Advertising Agency, Suite 34, Winch Bldg., City.

MALLEABLE steel range, $3 per week. Phone 4866. 1171 Douglas Street.

RANGES sold, repaired, traded, moved, connected; coils made. Sonthall, 755 Fort.

RADIO Fans—Buy our special accurate B battery tester, $1 and $1.25. Jameson Motors, Ltd., 740 Broughton Street.

SEWING machine motor (used), snap. 716 Yates.

SIX-HOLE range, malleable, $24. 1425 Bay Street. Phone 5533R.

SALE—Oliver typewriter, long carriage, $25. Box 6146, Colonist.

THREE Motorcycles, one 1-2 H.-P. Fairbanks-Morse stationary engine. Mere Store.

TWO varends or lawn seats, $3 each. 2456 Calumet Ave.

WHAT offers for 2,400 Terminus Mines shares? Box 6076, Colonist.

2 TENTS, 12x14, 4 ft. wall, $30 each; 1 bell tent, 3 ft. diameter, $10. 546 Johnson St. Phone 5833.

100 CIRCULAR letters, including stationery, 2,200 in $3.00 including hundred address of $5c. Newton Advertising Agency, 14 Winch Building.

WANTED—MISCELLANEOUS 14

ABSOLUTELY best cash prices paid for ladies', gentlemen's and children's good-class discarded clothing. Phone 2642, or call Mrs. Worden, 1652 Douglas St.

ANTIQUES wanted, furniture, silver and china. E. Woollatt—Note new address, 1633 Fort St. Phone 4846.

BEST prices paid for good-class furniture, carpets, china and silverware. Phone 3642.

CALL 5155. WE PAY BEST PRICES for bottles, rags, tools, stoves, furniture, or anything that you wish to dispose of. We call anywhere, any time. Try us.

DON'T Hesitate—Phone 3466 if you have any furniture you wish to dispose of. Our representative will call and offer current price. Island Exchange, 739 Fort St.

DIAMONDS and old jewelry. Aaronson's, 581 Johnson Street. Phone 736.

GENTLEMEN'S DISCARDED CLOTHING BOUGHT
BEST PRICES PAID WE CALL
SHAW & CO.
756 FORT STREET PHONE 401

GENTLEMAN wants furniture for bedsitting-room, complete outfit. Box 6104, Colonist.

MRS. JOWITT'S CALL AT 521 FORT STREET will repay you in bargains in Ladies', Gents' and Children's High-Class Clothing, Hats, Shoes, etc.
Men's Suits Wanted. Phone 2154

RAGS, bottles, old clothes, sacks, junk, etc. Call anywhere. Phone 5142X1.

SEVERAL leather office chairs, davenport, vanity dressers, etc., must be cheap. Phone 4414. Ask for William.

SPEED camera wanted, 3.5 or 5.5 lens; focal plane shutter preferred. Apply Colonist Box 5056.

WANTED to Buy, Privately—Four or five rooms of good furniture or separate pieces. Box 6125, Colonist.

WE WILL CALL AT ANY ADDRESS and pay highest prices for bottles, rags, tools, stoves, furniture or anything else. Top prices paid. Phone 6152.

ROOM AND BOARD 15

ABERDEEN, 541 McClure St.—Private hotel; garden and garage; hot and cold water in rooms, white cooking. Phone 1918O.

BOARD-RESIDENCE, Beacon Hill, near park, sea and city. 548 Simcoe. 2868R.

BON ACCORD, 846 Princess—Room and board, home cooking, close in. Phone 4453.

BOARD and room, reasonable, near town; home comforts. 1178 Fort.

FURNISHED rooms, board optional, running water, terms moderate, very central. "Sunnybrae," 805 Burdett Ave.

HIGH-CLASS board-residence in modern country home, overlooking sea, close to Victoria. Box 6085, Colonist.

MOSSFIELD Convalescent Home, invalids, elderly persons. 1283 Richardson. 1433.

TO Let—Two large rooms, with breakfast and dinner, home comforts. Phone 3433R.

TO tourists or others—Two really nice rooms, one single, one double, close in Empress Hotel; reasonable. Phone 5616R.

1144 ROCKLAND — Board residence, home cooking, furnace heat, moderate, central. Phone 5708R.

ROOM AND BOARD WANTED 16

GENTLEMAN wants room and board with private family; Stanley Ave. district preferred. Box 6177, Colonist.

WANTED, August 1st, by a gentleman, room and breakfast, Fairfield district. Box 6157, Colonist.

FURNISHED ROOMS TO RENT 18

A BRIGHT downstairs room, in superior house; view sea; board optional. 4973Y.

CLOSE Parliament Bldgs., 803 Toronto—Select rooms, running water, gas, garage. Phone 9003Y.

FURNISHED rooms, view of sea and mountains, near Fowl Bay Beach. Phone 4071X.

MONTROSE HOTEL — Cleanliness and comfort, modern, central, quiet. Day or week, $4 up. New management. View and Blanshard.

HOUSEKEEPING ROOMS TO RENT 19

AT 1416 Quadra (corner Pandora)—Furnished housekeeping rooms, every convenience.

APPLY 619 Vancouver—Housekeeping apartment, or suite; ideal location; all conveniences; garage.

A LARGE furnished housekeeping room, $5.50 week. Also one at $3. 754 Humboldt.

BLACKPOOL LODGE, 516 Dallas Road, facing sea; no objection to children.

BED-SITTING-ROOM and kitchen, gas. 256 Vancouver St. Phone 5078X.

DUNSLIN Rooms, 149 Fort St.—Housekeeping rooms and suites; bedrooms, hot and cold water every room, steam heat. Phone 4375.

DEHI HOTEL—Housekeeping rooms and single rooms. 917 Yates St. Mrs. Shelton.

HOVE LODGE — Housekeeping rooms, children not objected. Phone 7290Q. 510 Michigan Street.

HOUSEKEEPING rooms, $10 and up, all conveniences. 941 Burdett Avenue.

HOUSEKEEPING rooms, electric light, hot and cold water, steam heat, gas, elevator service, $9 to $10 per month. The Griffith Co., Ltd., Hibben-Bone Bldg. Phone 1085.

PARKVIEW LODGE — Excellent table, comfortable rooms, terms moderate. 539 Douglas Street. Phone 7214Q.

WELL furnished housekeeping rooms near park, Fair, Fuel; adults. 686 Gov't.

$8 PER month and up—Furnished housekeeping rooms, flats, cabins. 1036 Millside.

FLATS AND APARTMENTS TO RENT 21

A LANCALE Apartments, Linden Avenue. Apply caretaker, or phone 5969.

1231 Oscar St., 3 rooms, bath, etc. ..$22.50
931½ Fort St., 5 rooms, bath, etc. .. 32.50
P

A Mart for Busy Readers—House and Business Property for Sale and Exchange

POULTRY AND LIVESTOCK 27
(Continued)

CANARIES, CAGEBIRDS, ETC.

ALL selling out all my birds. Now is your chance to buy choice rollers at a bargain. All cages must go; also breeding cages. The Jersey Aviary, 2121 Work St.

MISCELLANEOUS

FOR Sale—Two strong colonies of bees, young queen in each; all necessary equipment, supers, frames, etc.; very reasonable; must move from present location. Box 6171, Colonist.

AUTOMOBILES 28

CARTIER DRIVES THEM OUT

EVERY USED CAR in our stock reduced 25% for this week's selling.

Don't Miss Your Opportunity.
Easy Terms If Desired.

CARTIER BROS.
754 Johnson Street Phone 2337

ALL GOOD CARS

AN assortment of different makes and models. We want the space for shipments of our new "Special Six" coming in. If low prices and easy terms on a good car are inducements, come in and see us. We are not giving cars away, but we are offering very decided bargains.

H. A. DAVIE, LTD.
McLaughlin-Buick Agency
850 Yates Street Phone 3900

Satisfactory Service Wins Out—
Count the McLaughlins on the Road

A CADILLAC "8" Sedan, 7-pass., $350. 1912 Cadillac, touring, starter, etc., $140. 1913 Buick, 7-pass., $450. No finance fees charged.

USED PARTS for Cadillac "8," Studebaker Big six, Grey-Dort, Overland 79, 83, 90 and 90; Dodge, Chev., Briscoe, Velie, Saxon, Light Six Buick, Commerce and Maxwell trucks.

PACIFIC AUTO WRECKING CO., LTD.
941 View Street, Victoria, B.C.
Phone 2316

AT Renniesservice Garage, 1717 Cook St.—Overland chummy roadster, $400; Hupps at $45 and $150, Fords from $56 up; Saxon touring, some buy at $290. Easy terms. No finance fees. See Rennie first. Ph. 4349.

BABY grand Chev., Model T, 1921, one-ton truck, first-class mechanical condition, new tires, $750, cash or terms. Cameron Motor Co., 944 Fort St. Phone 4633.

CHEV touring car, excellent condition, recently overhauled, good buy, $225. Phone 44641.

CHEVROLET Special, almost new. This car has been used very little, and is absolutely as good as new, and has many extras. Don't miss this one, at only $800.

1922 CHANDLER 7-passenger. This car has been privately owned, and has had the best of care. 3 wire wheels. A real snap at $1,050.

OVERLAND 90 touring, in excellent order, at $400.

FORD 1918 touring. See this one, at only $150.

OVERLAND 90 roadster, a real good buy at $400.

McLAUGHLIN 4, 1918 model, in perfect order, at $450.

TAIT & McRAE
Phone 1933 395 Yates St.

FEDERAL TRUCKS—Cameron Motor Co., local distributors, 944 Fort St. Phone 4633.

FOR best battery repairs, recharging, etc. McLendless Battery Co., 925 Yates. Phone 7790.

FOR Sale—1920 Ford chassis, starter type, thoroughly overhauled throughout. Phone 27971L.

FOR Sale—Ford one-ton truck, 1921, just overhauled $450. Craven Candy Factory, 1208 Wharf St.

FOR Sale—Ford Sedan, 1923 model, only 8 months old, newly painted, looking and running like new; a bargain. Phone 54421, or 42598R.

FOR Sale—Studebaker Special Six, 1918, first-class condition. Phone 1173.

FOR Sale—Late model 5-passenger Ford, with Delco ignition. Will exchange for larger car, late model. Phone 7373R1, or call at Maywood Garage, Dapplin Road.

FORD touring, 1917 model, body cut to make a bed. Just the thing for that camping trip. Only $150. Ford, 1921 coupelet, good tires, good battery, and just painted, extra value at $375. Ford bug, built by Jack Smith; wire wheels, underslung, and with a world of power, $225. Saxon Six touring, good rubber, and all in extra good shape; fine, economical car, with big car performance, only $550. McLaughlin Six, 1918 touring, as is, for $300. Overland, 1920 touring, just painted, $175. W. Frank Cameron Auto Wrecking Co., 944 View Street. Phone 1633.

LET us quote you on any repair work you contemplate for your car.

Our prices are right.

LILLIE'S GARAGE. Phone 596.

MULLARD'S GARAGE, Shelbourne Street.
REPAIRS
Gas, Oil, Tires, etc.
Genuine Ford Parts.
Phone 492.

VALUES YOU WILL APPRECIATE

McLAUGHLIN Master Six Roadster, K 44; fine shape	$900
CADILLAC Eight, delivering exceptional power	$700
GRAY-DORT, 1920; very nice motor	$400

A. W. CARTER.
Phone 948 919 Courtney
Hudson Super Six and Essex Motor Cars

AN EXCEPTIONAL BUY
1918 FORD TOURING $150

NATIONAL MOTOR CO., LTD.
Victoria's Oldest Ford Dealers
Phone 4900 931 Yates Street

OVERLAND "90," new top and repainted	$425
McLAUGHLIN SIX E 45, all new tires, new top and repainted	$750
McLAUGHLIN SIX, good tires and runs well	$425
HUDSON SUPER SIX, sport model, disc wheels, six tires	$1250
STUDEBAKER LIGHT SIX, run very little	$1150
CADILLAC "8" Closed Car, just like new. See this one. It is a bargain.	

THOS. PLIMLEY, LTD.
Broughton St., Victoria, B.C. Phone 697

BARGAINS IN USED CARS
On Easy Terms

1923 FORD touring, self-starter, demountable rims, one-man top, motor in first-class running order, new tires, and upholstery in good shape. This car is a good buy at	$425
1921 FORD touring, self-starter, one-man top, demountable rims; motor in good mechanical order; tires and upholstery in good shape. A good buy at	$350
1919 FORD Roadster, self-starter, demountable rims; motor in good mechanical order; shock absorbers, tires and upholstery in good shape. This is a good buy at	$350
1911 FORD Roadster, self-starter, demountable rims, and in fine running order; tires and upholstery in good shape. This is a snap at	$300

All models in stock at bargain prices. Let us give you a demonstration.

J. W. DINSMORE
1019 Rockland Avenue Phone 2136

SNAPS IN USED CARS

OVERLAND TRUCK	$75
1918 FORD, with generator and battery for lights; good tires	$350
1918 CHEVROLET TRUCK	$325
FORD closed in delivery body	$75

USED PARTS for Studebaker, Ford, Chevrolet, Stoddert-Dayton, Hupmobile, McLaughlin "10" and Hudson.

THE STAR GARAGE
View and Vancouver Streets Phone 5778

VULCANIZING
Retreads Guaranteed 5,000 Miles.
Agent Dominion Tires and Tubes.
A. D. MacLEOD
755 View Street Phone 1877

AUTOMOBILES 28
(Continued)

3—FIRST-CLASS BUYS—3

$325—1921 FORD, 2-seater, in splendid condition. It has good tires, with a spare.

$985—1923 DURANT Four Touring. This is a car that is absolutely as good as new in every respect.

$685—1923 CHEVROLET Superior Runabout. It has been used very little and has had the very best of care.

LOTS OF OTHER BARGAINS, TOO

CARS WANTED
If you have a car and need the cash, see us.

WE PAY CASH

MASTERS MOTOR CO., LTD.
818 Yates Street (corner of Quadra Street)
Phone 573

A BARGAIN

$985—1923 DURANT touring, in exceptionally good condition. This car has had the very best of care, and is an extra good buy at $985.

MASTERS MOTOR CO., LTD.
818 Yates St. Phone 573

JULY STOCKTAKING SALE ON USED CARS
SPECIAL INDUCEMENTS
Small Cash Payment; Easy Terms; Guarantee; No Term Charge

CHEVROLET TOURING for	$250
CHEVROLET TOURING for	$300
CHEVROLET TOURING for	$350
CHEVROLET TOURING for	$400
CHEVROLET TOURING for	$440
BABY GRAND for	$425
F. B. CHEVROLET for	$600
F. B. CHEVROLET for	$850
McLAUGHLIN "45" for	$400
FORD TOURING, 1921 for	$375
FORD TOURING, 1923 for	$400
FORD TOURING, 1923 for	$425
OVERLAND FOUR for	$450
MAXWELL TOURING for	$200
OVERLAND 90 for	$475
CADILLAC, type "31," 7-pass. for	$3400
COLE "4," 7-passenger for	$1250
HUDSON, 7-passenger for	$500
CHEVROLET SUPERIOR TOURING, 1924. Run 700 miles; with license	$875
CADILLAC, 4-pass., 8-cylinder, type 51; like new	$3000
HUDSON, 7-passenger for	$850
CHALMERS "6" for	$600
MAXWELL 1-TON TRUCK, half-cord body	$400
FORD 1-TON TRUCK CHASSIS, with high gear attachment; in good order	$450

Call and Have a Demonstration

BEGG MOTOR COMPANY, LTD.
357 View Street Phones 3092-3093

USED CAR BARGAINS

STUDEBAKER Special Roadster, just overhauled and painted	$900
McLAUGHLIN 7-pass. touring, in the best of shape and painted	$700
OVERLAND Four Special; a snappy little car	$550
OVERLAND Four Touring; five new cord tires	$375
FORD Touring, 1923, in dandy shape	$425

Also others at prices which will suit you. Terms on any car. Your old car taken in trade.

A. E. HUMPHRIES MOTORS, LTD.
Phone 473
Corner View and Vancouver Streets

FORD COUPE	$475
1920 GRAY TOURING	$550
7-PASSENGER STUDEBAKER	$900
5-TON GIANT	$1,750

CONSOLIDATED MOTORS (VICTORIA) LIMITED
695 Yates Street
Phone 2178 Open Evenings

FIVE SNAPS IN FIRST-CLASS STUDEBAKERS

1922 STUDEBAKER Special Six Touring, only run a few thousand miles, fully equipped, with a new car guarantee	$1600
1922 STUDEBAKER Six Sedan, runs like new. Look like new. New car guarantee	$1800
1921 STUDEBAKER Special Six Touring, fully equipped, wire wheels, newly painted, with first-class guarantee	$1350
1921 STUDEBAKER Light Six Touring, fully equipped, with special finish, new car guarantee; for only	$1100
1921 STUDEBAKER Big Six; needs top and paint. A big snap for	$500

JAMESON MOTORS, LTD.
740 Broughton Street Phone 2346
Vancouver Island Distributors for the Famous Studebaker Cars

FORD ROADSTER	$325
FORD TOURING	$400

You'll Have to Hurry

REVERCOMB MOTORS, LTD.
Ford Dealers
Phone 270 525 Yates Street

SOME REAL SNAPS

One CHANDLER DISPATCH, top, white wire wheels; in perfect condition	$1050
McLAUGHLIN "6," K-63; like new	$625
OLDS "6," in perfect condition	$875
McLAUGHLIN "6," a nice small car	$425
GRAY-DORT Special	$375
OVERLAND "4"	$425
1918 PAIGE, 7-passenger	$650

EVE BROS.
Paige and Jewett Distributors
590 View St. Phones 5592 and 5491X

1918 FORD touring, $135; or trade for Seanich jet. Box 6057, Colonist.

USED CARS OF MERIT

OVERLAND, Model "90." This is the best one in the city	$500
OVERLAND "90," repainted and new top	$425
HUDSON Super Six Sport, six good tires and disc wheels	$1250
DURANT, 1923 Sport, cost new $1,750. A bargain	$1150
CADILLAC "8," closed car, just like new. A real bargain	$3275
McLAUGHLIN Six, in good order	$425
MITCHELL Sedan, five-passenger, good tires and paint, new battery	$1150

THOS. PLIMLEY, LIMITED
Broughton Street Victoria, B.C.
Phone 697

CYCLES AND MOTORCYCLES 29

FOR Sale—Lady's Massey-Harris bicycle, practically new. Phone 2946R.*

INDIAN twin motorcycle, in good condition, $90. 834 Montreal St. Phone 2413X.

WANTED—Juvenile bicycles, one boy's, one girl's. Reply P.O. Box 595.

LOST AND FOUND 32

LOST—A green serge belt for boy's suit. Finder please phone 5161X.

LOST—Tweed coat, containing pocket-book, on Gorge Rd. Finder please turn in same to city police headquarters. Reward.

LOST—Wednesday, between Parksville and Chemainus, on Island Highway, brown canvas fishing bag containing two reels, one initialed "J.R.C."; a fly book, words "J. Chaplin from J.S.H.M." on name; also other articles. Return to J. R. Chaplin, Cowichan Lake, B.C. Reward.

LOST—Parcel containing watercolor pictures. Phone 3449, evenings.

LOST—Airedale puppy, 8 months old; answers to name of "Major." Reward. Ashdown; phone 7718Y1.

LOST—Collie dog, black, white feet, breast, tip of tail; small spots on nose. Finder rewarded. Phone 3473X.

LOST—Brown leather card case, Saturday afternoon, containing street car pass, small change, etc. Return to Colonist office. Reward.

LOST—In purse, Chinese immigration certificate, with photograph, at C.P.R. Wharf, Monday. Finder please return to Young Joi, 1201 Government Street, and receive $5 reward.

BUSINESS OPPORTUNITIES 34

GROCERY stores, confectionery, apartment houses. Several good propositions on hand. One in which, with investment, services could be utilized. Come and see me. F. F. Higgs, 208 Pemberton Bldg. Rents collected. Fire insurance a specialty.

GREAT Bargain in old-established dry-goods business. Ill-health cause of sale. Will take car as part payment. 2337 Oak Bay Avenue, Victoria, B.C.

NICE fruit business, A1 going concern, in heart of city. Sacrifice price for quick sale. Box 9183, Colonist.

WELL equipped grocery, $475. Good buy. Stock at invoice prices. Box 8971, Colonist.

WISH to retire from business—Beautiful "Beach Lodge" at East Sound, well-known place remodeled, refurnished and redecorated. Year-round hotel with some land, $3,250 will handle, balance to suit purchaser. Send for pictures. Take Anacortes ferry to Orcas.

WANTED to Purchase—Small rooming house within walking distance of City Hall. Full particulars, lowest price for cash, to Box 9184, Colonist.

WE will supply envelopes already addressed to home in Victoria (including Oak Bay and Esquimalt), at $7 per thousand. Manila envelopes at $5 per thousand. Postage refunded on undelivered mail. Total number, 4,917. Newton Advertising Agency, 34 Winch Bldg.

BOATS AND LAUNCHES 36

FOR Sale—Peterboro canoe, $20. Phone 53891L.

FOR Sale—New 10 ft. flat-bottom dinghy, price $19. Box 8191, Colonist.

FOR Sale—Trolling launch, 21 ft., 4-cycle engine, complete; dinghy, etc., price $375. 913 Yates Street.

FOR Sale—New cabin launch hull, also 3-h.p. 4-cycle Wolverine engine. Phone 9446L.

SALE—Large ship's lifeboat, suitable for pleasure boat, sails, oars, air tank, etc.; $125. Box 8183, Colonist.

20 FT. DORY, built 3 years ago, 3 h.p. Fairbanks engine, perfect condition, safest fishing boat on coast; together with dinghy if required. Owner moving inland. Phone 5383R9.

BUSINESS DIRECTORY 37

AUTO RADIATORS AND FENDERS

AUTO Radiator and Fender Specialists. Workmanship that cannot be excelled. BURGESS BROS. 1091 Government Street Phone 2337

BUILDERS AND CARPENTERS

ANYTHING in building or repairs. Phone 3764. Roofing a specialty. T. Thirlwell.

BRICK AND CEMENT

BRICKWORK, concrete, etc.; boiler settings specialty. D. W. Burnett. 5183.

CHIMNEYS, mantels, boiler work, cement work, Horspool, 865 Davida Ave., Gorge.

BUILDING MATERIAL

LAMATCO, 3-ply panelling, beaver board, lath and building paper; glues of every description; old mirrors resilvered. Wm. McNeil Co. (Victoria), Ltd. Phone 1137. 951 Yates Street.

BOOKS

JOHN T. DEAVILLE, Prop. B. C. Book & Exchange. Library, 914 Government St. Phone 1793.

CARPET CLEANING

Island Window and Carpet Cleaning Co. 917 Fort St. W. H. Hughes. Phone 9813. Largest and most modern plant in city. Hamilton-Beack or shampoo. Alterations, repairs, relaying, oiling, etc. Estimates free. Vacuums for rent.

DRYGOODS—WHOLESALE

WHOLESALE DRYGOODS—Turner, Beeton & Co., Ltd., wholesale drygoods, importers and manufacturers. Men's furnishings, tents. "Big Horn" Brand shirts. Overalls. Mail orders attended to.

DYEING

YOUR VERY BEST RUGS—You're afraid to send Oriental rugs to the cleaners! Why, there's nothing to be afraid of when you send them to the City Dye Works, because they will come back to you like new, absolutely unharmed. Telephone 76.

ENGRAVING

GENERAL engraver, stencil cutter and seal engraver. Geo. Crowther, Green Block, 1315 Broad Street, opposite Colonist.

EMBOSSED STATIONERY

PRIVATE STATIONERY embossed in any design or color. The Colonist Printing Company, Limited.

EXPRESS AND TEAMING

DRAYMAN — Joseph Meaney, office at 1304 Wharf Street. Phone 171.

MOVE your furniture by motor or team; quick and reliable service. Entrust to J. D. Williams. Phone 876.

FURNITURE MOVING

ABOUT furniture moving, packing, shipping or storage, see Jones & Lamb Transfer Co. Forwarding and distributing. Car rates on freight to Eastern points. Office phone 1997. 737 Pandora Avenue.

FIRE INSURANCE

J. R. SAUNDERS, Automobile and Fire Insurance, 1898 Langley Street. Phone 6179.

GUNMAKERS

JAMES GREEN, 1319 Government Street. Phone 1734. We make gun stocks, or hand them to fit. Barrels bored, straight-ened, browned and blued. First-class guns bought and sold. Tennis racquet restringing and repairing in full swing.

GLASS

BROKEN windows, leaded glass repaired. M. Burns, 1916 Davie. Phone 5417R.

LITHOGRAPHING

LITHOGRAPHING — Lithographing, engraving and embossing. Nothing too large and nothing too small. Your stationery is your advance agent. Our work is unequalled west of Toronto. The Colonist Printing & Publishing Co., Ltd.

NURSING HOME

COMFORTABLE Nursing Home, garden and shade trees, for invalids. Graduate nurses. Moderate terms. 1187 Fernwood Road. Phone 2308.

OXY-ACETYLENE WELDING

CAST iron, brass, steel and aluminum welding. M. Edwards, 934 Courtney St.

PLASTERING AND CEMENT WORK

J. ALLEN, Plasterer—Estimates given on plain and ornamental plastering, cement work, repairing, etc. Phone 4398. 2150 Beach Drive.

PAINTING AND PAPERHANGING

EXPERT roof repairing, painting, kalsomining. Estimates free. C. V. Laycock. Phone 990.

PAINTING, paperhanging and kalsomining, rates reasonable. A. Lowry. Phone 5793L.

BUSINESS DIRECTORY 37
(Continued)

PATENTS

PATENTS, trade marks, designs, copyrights. Featherstonhaugh & Co., the old-established firm of patent attorneys. Offices, 1026 Rogers Building, Vancouver, B.C.

T. L. BOYDEN, M.I.E.E., registered patent attorney, 612 View Street. Phone 912.

PLUMBING, ETC.

R. SMITH, Oak Bay Plumber, 767 Transit Road. Phone 5222.

PRINTING

WHY send your printing orders East, when you can get them done better, quicker, and at the same price at The Colonist Printing Department?

PUBLIC STENOGRAPHER

MISS M. UNWIN, deputy official stenographer, 231 Bastion St. Verbatim reports, etc. Phone 9711; res. 9194L1.

MISS PIKE, 311 Jones Bldg. Work strictly confidential. Phones 4190 and 7094R.

TYPEWRITERS

TYPEWRITERS, new and second-hand. Repairs, rentals, ribbons for all machines. United Typewriter Co., Ltd., 766 Fort Street, Victoria. Phone 4782.

TAILORING

LADIES' and Gents' Tailoring. W. A. SPRINKLING, 637 Fort. Phone 4396.

WINDOW CLEANING

ISLAND WINDOW & CARPET CLEANING CO., 617 Fort Street. Phone 9313. "The Pioneer Firm"
Hardwood floors waxed and polished by electric machine. W. H. Hughes, Proprietor.

VETERANS' Window Cleaners—We do good work. Phone 2289. R. Crawshaw.

PROFESSIONAL DIRECTORY

BARRISTERS

DUNLOP & FOOT
Barristers, Solicitors, Notaries, Etc.
Manitoba of NOVA SCOTIA, MANITOBA, ALBERTA and B.C. BARS
629-16 Sayward Bldg., Victoria, B.C. Phone 916

DENTISTS

DR. LEWIS HALL—Jewell Block, corner Yates and Douglas Streets.

CHIROPRACTORS

CHAS. A. and ESTELLA KELLEY, 615 Sayward Bldg. Phones 4140 and 5974.

CHIROPRACTOR — Elizabeth Dwight. Consultation free. Phone 7442, 4409T. 118 Pemberton Bldg.

H. H. LIVSEY, chiropractor specialist. Consultation and special analysis free. 319 Pemberton Bldg. Phone 4981.

L. G. ADAMS, chiropractor, 814-15 Sayward Blk. Phones: Office 939, residence 1946R.

ELECTRO-THERAPEUTICS

SAMUEL P. MILLER, X-Ray and Electro-Therapeutic treatments. 307 Campbell Bldg. Phone 740.

HYDRO-THERAPEUTICS

MASSAGE, Radio-active, Sulphur, Electrotherapeutic baths. Expley-Dawe, 49-50 Sayward Block. Phone 4916.

NURSING

PRIVATE nurses earn $15 to $30 a week. Learn by home study. Catalogue free. Dept. 93, Royal College of Science, Toronto, Canada.

PHYSICIANS AND SURGEONS

DR. J. DUNLAP, women's diseases specialist. European hospital experience. 317 Walker Bldg., Second and University, Seattle, Wash.

HOUSES FOR SALE 39

A CHARMING residential property, standing to 91½ acres of land, all fenced, with waterfrontage; warm house, containing six rooms and attic, fitted with modern conveniences; excellent water supply from a spring on property; grand view; great garden, a few fruit trees and some small fruit; 3½ miles from P.O. Price $12,500.

C. WALLICE
Real Estate and Insurance Agent
Cowichan Station B. A. N. Ry.

SPECIALS

A PICK-UP—9 rooms, concrete foundation, cement floor, furnace, laundry tubs, built-in furniture. Price $1,750. Close to Oaklands School.	
OAK BAY—7 rooms, modern, furnace, close to hotel and beach. Price $9,950. Easy terms.	

CROSS & CO.
Belmont House Opposite P.O.

A 7-ROOM semi-bungalow for sale, modern and in good repair, with a large garden, all planted, also garage, in Gorge and Burnside district, $1,800. Phone owner, 7925L.

ACRE good land, with small house, prettily situated, close in. Small revenue producer, could be increased. Cheap for cash, or reasonable terms. Owner leaving district. P.O. Box 329.

OAK BAY
Reduced to $4,600 for Immediate Sale

AN ATTRACTIVE AND WELL DESIGNED SEMI-BUNGALOW of 7 large rooms, in excellent condition, situated in the best part just off Oak Bay Avenue, a few minutes from the sea. Entrance hall, large, bright living-room, cosy den with open fireplace, 3 large bedrooms, full basement with hot air furnace and all tube carpets, lot with oaks, shrubs, roses, wall fruits, climbers, etc. Owner has clear title and will arrange suitable terms.

GOODLAKE & WEBB
Phone 3109 1003 Broad Street

BEAUTIFULLY furnished or unfurnished 10-room house. Sacrifice. Phone 7915X. 905 Hibben-Bone Bldg.

BURGLARS BREAK IN—Fire breaks out. Price breaks down on dandy 5-roomed bungalow in James Bay, extra large rooms, open fireplaces, furnace, cement basement. Easy walking distance to city. Owner says reduce the price from $1,750 to $1,575, terms, small mortgage can be assumed at 6 per cent.

PATTERSON REALTY
653 Yates Street

P.S.—Bring in your listings. We have buyers and traders waiting.

EXCHANGE WANTED

CLIENT owns modern six-room house, newly painted, situate on Gorge Road, with waterfront privileges and pretty marine view. Property consists of 1¼ acres, sloping to road, with rich soil, fine bearing orchard, small fruit, shrubs and flowers. Splendid two-car garage, with room above. Wants good eight-room house, upper Fairfield preferred. Will pay difference, if any, in cash.

OAK BAY SEMI-BUNGALOW

SIX ROOMS—Living-room, dining-room, den and kitchen, two bedrooms upstairs and one bedroom downstairs. Living-room beamed and panelled, open fireplace, dining-room panelled, den beamed and panelled, full-sized cement basement, furnace and laundry tubs; new linoleum on the kitchen and bathroom; new Moffat electric range installed, also an electric heater attached to boiler. This beautiful little home is for sale at $4,800, on good terms.

Money to Lend on First Mortgages.

GILLESPIE, HART & TODD, LTD.
711 Fort Street

EASTERN OWNER SAYS "SELL" REGARDLESS OF COST. THE ESTATE MUST BE WOUND UP—1970 Dallas Road, Rose Bay. This big, fine, nearly new modern house of seven rooms is to be practically given away. Fine reception-room with wonderful sea views, dining-room with open fire, roomy kitchen, den, bedroom and complete bathroom on ground floor. Two bedrooms and sleeping porch upstairs. Basement with new pipeless furnace. Lot well fenced. Taxes low. LOOK IT OVER, MAKE ME A BID. HARRY AMPHLETT, 215 Union Bank Bldg. Phone 6366.

THE BEST BUY IN FAIRFIELD

FAIRFIELD—Close in, high, facing south —5-roomed modern bungalow; 2 bedrooms, bathroom between; dining-room and parlor with bay windows, sunny rooms; full cement basement, furnace, gas; nice lawn and garden; all in excellent condition. To close an estate, only $4,400. Easy terms. Low taxes. Exclusively by Bagshawe & Co.

HOUSES FOR SALE 39
(Continued)

4-ROOM BUNGALOW
AND AN
1-ROOM DWELLING

Both Bargains and Terms Arranged

ALBINA STREET (Gorge District), just off the B.C. Electric—4-room bungalow with basement, very nicely arranged and in splendid condition. Lot has 50-ft. frontage. Easy terms. The price is only $800.

ON THE GORGE ROAD, next to corner of Government Street—8-room two-story dwelling. Rooms are all large and bright, with open fireplaces. Gas is laid on. Lot 135 by 198. Just been reduced to $3,900.

B.C. LAND & INVESTMENT AGY., LTD.
523 Government Street
Phone 125

PEMBERTON & SON
Pemberton Bldg. Phone 595

OAK BAY—Short distance from the car line, in a very desirable district—A well-kept modern bungalow, containing a pleasant sitting-room with open fireplace, first-class electric fixtures, beam ceilings, good dining-room with modern fixtures and fittings; kitchen with all conveniences; one large, light bedroom, bathroom and den on ground floor. Two bedrooms and trunk-room upstairs. Concrete basement and hot air furnace. Power wire installed. Well-kept garden. Price $4,500.

FAIRFIELD DISTRICT—A modern, well-kept bungalow of 9 rooms, entrance hall, sitting-room and dining-room with open fireplace, panelled walls, beamed ceiling and first-class electric fixtures; excellent kitchen with all modern conveniences and fittings, bins and cupboards, finished in white enamel; two good bedrooms with linen clothes cupboard. Hot air furnace, concrete basement. This bungalow is in good condition and ready for occupation without any further expense. Price $3,700.

CADBORO BAY—A well-kept cottage, in excellent condition, containing four rooms, modern plumbing, open fireplace, conveniently fitted cupboards, woodshed and wide veranda. One-third acre in lawn, vegetable garden and young fruit trees. Close to sea. Price $2,800. Owner will sell furniture.

PEMBERTON & SON
Real Estate, Financial and Insurance Agents
922 Fort Street Victoria, B.C.

FOR Sale—Two new bungalows, not yet been occupied, 3914 and 3918 Quadra Street. Phone 367. Bier Construction Co., Ltd.

FOR Sale by Owner—Modern seven-roomed semi-bungalow, near school, car; 844 Irving Road, Fowl Bay; in first-class condition, requiring no outlay. Hardwood floors, furnace, electric range with constant water heater; also lawns, large well-stocked garden; garage, fowl houses. A really good home. Phone 4194R.

FOR Sale—A modern house; $100 cash, balance small monthly payments. Also small poultry ranch, with lots of fruit, close in. Apply Box 6049, Colonist.

FOR Sale — Story-and-half six-roomed house, Oberlin Street, Fairfield, $3,850. Modern seven-roomed two-story house, King's Road, panelled, furnace; $3,950. Easy terms. Apply Owner, Box 6094, Colonist.

FOR Sale by the owner—3 acres, beautifully located overlooking Elk Lake, on a corner suitable for subdivision, in fruit and vegetables, 5-room bungalow, cement basement, chicken accommodation for 250 birds. Price $6,000, terms. Apply phone Colquitz 47Q.

FOR Sale—4-roomed bungalow, partly furnished, attractive garden; near the sea; 2½ blocks from car. Lot is 50 ft. by 150 ft. 451 Admiral's Road. Phone 3718.

GOING away—Good 5-roomed house, 9317 Oak Street; 3 minutes from the end of Douglas car line. $200 cash, $25 per month. Price $1,700. Kirk, 9317 Oak Street.

SMALL HOME INVESTMENTS
WHY PAY RENT?

GORGE—This four-room bungalow with nice outside finish, panelled gable, close to bus and car, only $992.

NORTH QUADRA—Stucco bungalow, 5 rooms and pantry, bath and toilet; light taxes, high location. Only $1,979.

OAK BAY—Bungalow with 5 rooms and pantry, modern plumbing, close to car and beach, with furniture. Only $1,400.

929 Yates E. E. HEATH Phone 974

HOUSE, 9 rooms; large lot, fruit, etc.; view of mountains, and close to Normal School and transportation. Box 6031, Colonist.

HOUSES built on instalment plan. Modern homes for sale on easy terms.
BAIRD, Contractor
Fort and Shakespeare Phone 9169

SALE or Exchange—Ultra-modern 10-room residence, complete with hardwood floors, furnace, and every conceivable device for home comfort, beautifully set in acre of ornamental grounds, magnificent shade trees, rare shrubbery, lawns and flowers, with fine driveway; residence and garage. Very select district. Price $10,250, or will consider exchange for country residence. G. C. Howell, 108 Pemberton Bldg. Phone 7899.

SIX-ROOM house, one-third acre, Gorge, going cheap, or exchange. Phone 7935L2.

NORTH QUADRA STREET

THREE-ROOM dwelling, hot and cold water, electric light. Situated on a lot 66x264 feet, with about twenty fruit trees. This is in a high, healthy location, there is no rock, and the soil is good. Taxes $18. Price $890, on small cash payment and six per cent interest.

A. A. MEHAREY
609-5 Sayward Bldg., 1307 Douglas Street

WELL-BUILT 7-room house, in very desirable locality; has large living-room with open fireplace, nice large dining-room, cosy den; 3 large, airy bedrooms, enamel bath and wash basin, cement basement, furnace, gas, full-size lot, with plenty of room for garage. This house is within easy walking distance of the city, and a snap at $3,900. L. U. Conyers & Co., 705 Fort Street.

WATERFRONTAGE, Esquimalt — 7-roomed modern bungalow, on good street; lovely view over straits and mountains. Phone 31901L2.

CHOICE OAK BAY HOME
Wonderful Value

SITUATED on beautiful street close to car, with glimpse of sea. A modern residence of 10 rooms, nice entrance hall, panelled and with hardwood floors, handsome drawing-room with inglenook fireplace, large dining-room, open fireplace, breakfast room, conservatory with tiled floor; five bedrooms, one complete bathroom; sleeping porch; large, nicely treed grounds, with lawns, flower beds and large variety of good roses, house is heated by hot water system and has vacuum cleaning system installed.

A Very Attractive Home in Every Respect.
PRICE $10,500

OAK BAY BUNGALOW

UPLANDS, Willows District—A New Bungalow, standing on nicely treed lot, with good view of sea, and five minutes' walk to beach; open fireplace in living-room; two bedrooms; 3-piece bathroom; kitchen and scullery, garden with good soil, garage and chicken house.
PRICE $3,600

HEISTERMAN, FORMAN & CO.
803 View Street Phone 53

$2800—SIX-ROOM bungalow, with full basement and furnace, situated just off the best part of Fort Street. To close an estate, this property is offered at this price, and some furniture will be thrown in. Easy terms. E. M. Funnell, 188 Pemberton Block.

$3250—FIVE-ROOM modern bungalow, beautifully situated, in best part of Oak Bay; exquisite view; hot water heating. Phone 7746R1.

SPECIAL SNAP—OAK BAY DISTRICT
PROPERTY VALUED AT LEAST $4,500.
FOR QUICK SALE, ONLY $3,150
Terms: Cash $1,150, balance on 3-year mortgage.
CHOICE PROPERTY, ON MONTEREY AVE., JUST OFF OAK BAY AVE.
7-ROOMED modern house, with full-size basement and furnace, 2 large lots.
For full particulars apply to
H. G. DALBY & CO.
Exclusive Agents
816 View Opp. Spencer's

6-ROOMED modern house, 1 extra lots, fenced for poultry, new barn, dairy and garage. $2,850. Would lease or rent. 2064 Scott Street, near Hillside.

HOUSES FOR SALE 39
(Continued)

OAK BAY SACRIFICE
Price Reduced From $3,900 to $3,500; Terms
MUST BE SOLD IMMEDIATELY

OAK BAY—In our best suburban district—We have to offer a pleasing and well-planned home of six rooms, situate on a lot laid out in flowers and lawn, and surrounded with shade trees. It contains entrance hall, living-room, dining-room with grate, pass pantry and kitchen with all built-in conveniences. There are three bedrooms, each with large clothes closet; linen closet, bathroom and toilet. The basement is full sized, extra toilet, laundry tubs and splendid furnace. Chicken house and garage. Taxes about $60 per year; no local improvement taxes. Close to street car and beach. Immediate possession can be given. The blinds and electric fixtures are included in the price.
$3200

P. R. BROWN & SONS
Real Estate, Financial and Insurance Agents
1113 Broad Street Phone 1076

BRETT & KER, LTD.
633 Fort Street Phone 193
Real Estate, Financial and Insurance Agents

OAK BAY DISTRICT

$3000—4-ROOMED bungalow (newly painted) of English design, within half block of the Avenue, good elevated lot with lawn, studded with oak trees; stone and concrete foundations, two fireplaces, pleasant living-room, three bedrooms, dining-room with buffet, kitchen and pantry. PRICE $3,000. Terms Arranged.

$4200—BUNGALOW of real California type, with protruding eaves and gables, and liberal-sized porch, inset amongst the oaks on one of Oak Bay's best avenues. The garage, with its concrete driveway, is likewise attractive and artistic in design. This home comprises five well-proportioned rooms, with stairway to attic, where two rooms could be added. There is the usual built-in features, including fireplace, buffet and cabinet kitchen, full concrete basement with furnace. Back garden, fruit trees and poultry run. Unquestionably one of the prettiest houses in the city.
PRICED AT $4,500.

TWO REAL BARGAINS

$3000—OR NEAR OFFER—With terms of $900 cash and easy monthly payments for a fine house of 9 rooms, Victoria West. Best of condition.

$2500—CHOICE Bungalow of 4 rooms, just outside city limits, fine garden and fruit trees. $500 bonding.

Commercial and Financial Corps., Ltd.
739 Fort Street

$150 CASH and $20 per month will buy a good four-room house, bathroom and pretty, with full-size basement. $900, which is just half the assessed value. F. F. Higgs, 208 Pemberton Bldg. Rents collected. Fire insurance.

J. B. LIVSEY
(Successor to Grant & Lineham)

$1700—SUBSTANTIALLY built cottage of 3 rooms, has entrance hall and passage, open fires, big kitchen, separate pantry, modern bathroom, 3 bedrooms, full cement basement. One block from park and car, on boulevarded street.

$1200—BUNGALOW of 4 rooms and basement, modern bathroom; fine garden with bearing fruit trees. $600 cash, balance like rent.

$950—SNAP for workingmen in good five-room cottage, with modern bathroom; well located in half-mile circle. $250 cash, balance as rent.

NEW SUMMER COTTAGE, on nice beach on best part of Saanich Arm. Building is well constructed, has a lovely view, and is complete with furniture and good water supply. Price $3,000.

204 Sayward Block Phone 884

PRICE REDUCED FOR QUICK SALE

$7000—AN EXCEEDINGLY attractively-built semi-bungalow of seven rooms, commanding a magnificent view over city, inlet, harbor and sea. Living-room, dining-room, den, kitchen and pass pantry on ground floor. Special built-in features and hardwood floors. Upstairs there are three bedrooms, also a sleeping porch, bathroom, etc. Full cement basement, and the house is equipped with every modern convenience, including hot-water heating system, gas, laundry tubs in basement, garage, etc.

R. V. WINCH & CO., LTD.
Winch Bldg. 946 Fort St.

$4500—AN EXCEPTIONAL bargain in a 10-room modern home. Cement basement, furnace, laundry tubs, library and dining-room with open fireplace, panelled and beamed; buffet, breakfast-room and sitting-room with open fireplace, oak floors, kitchen and pantry, five large bedrooms, mirror doors, glass-enclosed sleeping porch, garage, cement dri

MONEY TO LOAN 53

AGREEMENTS for sale and mortgages purchased. Money to loan on improved property. Dunlop & Foot, Barristers, 610 Sayward Bldg.

IN sums ranging from $500 to $10,000, on improved farm and city property. Apply F. R. Brown & Sons, 1113 Broad Street. Phone 1076.

MONEY to loan on improved property. Heisterman, Forman & Co., 916 View Street. Phone 89.

MONEY loaned on personal property; any amount from $10 up. David Nelson, Manager, 420 Hibben-Bone Bldg. Phone 1769, 7816.

$500, $1,000, $1,500, $2,000, $2,500 and $3,000, at current rate of interest. Building loans considered. H. G. Dalby & Co., 624 View, opp. Spencer's.

PERSONAL 54

PARTY of ladies motoring to Portland about August 1st have room for two more. Returning about 15th. For particulars, write Box 9683, Colonist.

P. W. TOW, taxidermist and fur dresser, now at 1617 Blanshard. Phone 3476.

WILL any person assist family financially? Full information on writing to Box 4374, Colonist.

TEACHERS WANTED 58

WANTED, for Crofton House, Vancouver, resident mistress, to teach middle school arithmetic, English and history.

AGENTS WANTED 59

OLD firm of men's clothing manufacturers will now sell their entire output direct to consumer through appointed representatives in each district. Your full time will yield you an assured income, but if you are employed during the day your spare time will bring you profitable returns. Experience not necessary. We teach you how. Our proposition is for you! Free samples. Write today and get exclusive territory. Dept. 62, Wilson-Bradshaw Co., Box 1018, Montreal.

TIMBER BROKERS 60

FOR SALE — 1,800,000 F.B.M. CROWN GRANTED TIMBER, on main road fifteen miles from Victoria, at $1.00 per M.

ALFRED CARMICHAEL & CO.
624 Fort Street

LARGE and small tracts of timber, accessible to rail and water, for sale. Wise & Co., Ltd., 100 Pemberton Bldg.

RYAN, McINTOSH, HIBBERSON, BLAIR TIMBER CO., LTD., TIMBER CRUISERS, VALUATORS AND CONSULTING ENGINEERS. Timber for sale in large or small tracts. Crown grant or license, in any part of the Province. 708 BELMONT HOUSE, VICTORIA.

The Returned Professional and Business Men's Association of Victoria, B.C.

Respectfully solicits the patronage of local residents in the lines of business hereunder mentioned:

ARCHITECTS
F. L. JAMES, 231 Sayward Building. Phone 6613.
RALPH BARRILL, A.R.I.B.A., 6 Brown Block. Phone 9442.
AUTOMOBILE REPAIRS
THE MECHANICAL MOTOR WORKS, 2334 Oak Bay Avenue. Phone 5664.
AWNING MAKER
GEO. RIGBY, 638 Fingard Street. Phone 4448.
AUTO PAINTER
VETERANS' AUTO PAINTING WORKS, 1730 Blanshard Street.
BUILDERS' SUPPLIES
JOHNSON BROS., 2144 Avebury Street. Phone 4734.
BONDS
G. C. MORRIS, 711 Fort St. Phone 2149.
CARPENTER AND BUILDER
EVANS & GREEN, 1670 Deltas Road. Phone 6461X.
CLOTHIERS
TYVIE BROTHERS, 617 Government Street. Phone 1159.
A. H. C. JONES, with D. F. Sprinkling, corner View and Broad. Phone 4166.
CONCRETE SPECIALISTS AND CONCRETE PRODUCTS
HENSON & CO., 403 Gorge Road. Phones 6447 and 1162.
DENTIST
H. CLARKE, 612 Central Building. Phone 1546.
ELECTRICIANS
FOX & MAINWARING, Pemberton Building. Phone 6011.
FINANCIAL AGENTS
H. E. MUNNINGS, 218 Central Building. Phone 4494.
LAND SURVEYOR
F. H. ALLWOOD, B.C.L.S., 1116 St. Ann St. Phone 7811L1.
ORCHESTRA AND BAND
A. RUMSBY, 6th Regiment Band, 321 Niagara Street.
PAINTING AND DECORATING
T. H. RENDELL, 1630 Bay Street. Phone 6916Y.
PLUMBERS
VETERANS' PLUMBING COMPANY, Fort and Langley. Phone 6911.
R. J. COSTELLO, Lake Hill P.O. Phone 5976X.
REAL ESTATE AND INSURANCE
W. S. BROWN, 711 B.C. Permanent Loan Building. Phone 2119L.
J. H. GILLESPIE, 711 Fort Street. Phone 3040.
T. B. MONK & CO., 867 B.C. Permanent Loan Bldg. Phone 1976.
TRANSFER AND TRUCKING
GENERAL SERVICE TRANSPORT, LTD., 1107 Langley. Phone 49.
JOHNSON BROS., 2144 Avebury Street. Phone 4734.
TOBACCONIST
J. DIROM, Horseshoe Cigar Stand, 1333 Government Street. Phone 7192Q.

IN THE SUPREME COURT OF BRITISH COLUMBIA

In the Matter of the Estate of Charles McDonah Johnson, late of the City of Victoria, in the Province of British Columbia, Deceased.

Take notice that all persons having claims against the above estate are required to deliver or send by prepaid letter post full particulars of their claims duly verified to The Royal Trust Company, the executor, at its office in Belmont Building, in the City of Victoria, British Columbia, on or before the 1st day of September, 1924, after which date the executor will proceed to distribute the assets of the said deceased among the parties entitled thereto, having regard only to the claims of which it shall then have had notice.

Dated at Victoria, B.C., this 10th day of July, 1924.

BODWELL & LAWSON,
Solicitors for the Executor, the Royal Trust Company, 919 Government Street, Victoria, B.C.

NOTICE

Take notice that all persons having any claim against the estate of George Hubert Andrews, late of Victoria, B. C., who died on the 19th day of April, A.D., 1924, are required to send full particulars in writing, duly verified, of their claims to the undersigned executor on or before the 20th day of July, A.D., 1924, after which date the Executor will proceed to distribute the assets of the said deceased among the persons entitled thereto, having regard only to such claims of which he has then had notice.

Dated this 11th day of June, A.D., 1924.

ALEXIS MARTIN,
327-9 Pemberton Building, Victoria, B.C.

TO CLOSE AN ESTATE

Pursuant to Order of Mr. Justice McDonald, of the 27th June, 1924, offers in writing are invited for the purchase of the Oliver Deroche Ranch, comprising 192 acres, more or less, and situate at Deroche, near New Westminster, B.C.

This property includes dwelling house, two barns, small orchard, and is in a good state of cultivation, and is close to good school, and C.P.R. railway crosses.

A parcel of one acre is excluded from the above property.

Terms of sale, cash.

Offers must be submitted before the 11th day of August, 1924, to the undersigned.

FLEISHMAN & ROSS,
Solicitors for Administrators of Estates of Joseph, Mary and Oliver Deroche, 910 Hastings Street W., Vancouver, B.C.

IN THE SUPREME COURT OF BRITISH COLUMBIA

In the Matter of the Estate of Henry Berger, Deceased,
and
In the Matter of the "Administration Act"

Notice is hereby given that under an order granted by the Honorable Mr. Justice D. A. McDonald, dated the 9th day of July, A.D., 1924, I, the undersigned, was appointed Administrator of the Estate of the abovenamed deceased. All parties having claims against the said Estate are requested to forward particulars of same to me on or before the 31st day of August, A.D., 1924, and all parties indebted to the said Estate are required to pay such indebtedness to me forthwith.

Dated at Victoria, B.C., this 19th day of July, A.D., 1924.

R. L. COX,
Official Administrator.

Getting the Most From Tires

While the four tires on a car rarely wear evenly, it is advisable to change them around from time to time. In this way they are caused to wear out thoroughly before being sent to the discard.

$60,000 Plant Where Famous Vimpa Products Are Manufactured

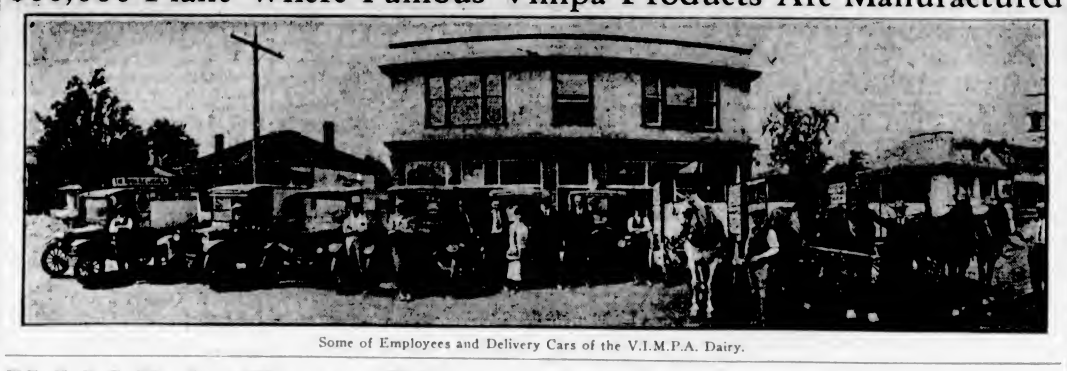

Some of Employees and Delivery Cars of the V.I.M.P.A. Dairy.

V.I.M.P.A. Shows Big Increase in Business

Dairy Farmers' Co-Operative Enterprise Turns Out Popular Vimpa Products at $60,000 Sanitary Plant on North Park Street—Success of Concern Benefits Public and Dairymen

ONE of the young business institutions on Vancouver Island that has made substantial progress since its inception five years ago is the organization known as the Vancouver Island Milk Producers' Association, headquarters of which are located in Victoria. This co-operative enterprise has each year shown a big increase in its volume of business, while it has found ready markets for its products, which have gained firm popularity among the thousands of consumers of dairy products and ice cream in this portion of British Columbia.

The purpose of the Vancouver Island Milk Producers' Association is to market co-operatively the milk and cream products of the farmers on Vancouver Island and the Gulf Islands. The organization secures for the dairy farmer a fair return for his investment and labor, and eliminates any discrimination, so that all those who choose to go into the business of dairying can do so, and rely on getting the highest market prices for their production, when of first class quality.

The aim of the Vancouver Island Milk Producers' Association has been to improve the standard of the milk supply, so that the farmers on this Island will lead the Province in regard to the character and quality of their production.

This co-operative organization came into being in May, 1919, as a result of missionary work conducted throughout Vancouver Island by Mr. Robert Waterhouse, secretary-treasurer of the V.I.M.P.A. Mr. Waterhouse spent three months personally canvassing the dairy farmers, and as a result of his efforts, ninety-two per cent of the dairy farmers on the Island decided to band themselves together and organize a co-operative body known as the Vancouver Island Milk Producers' Association. The organization was incorporated under the Agricultural Associations Act.

Dependent Upon Public Support

Today the association is composed of 225 members, who are dairy farmers residing in portions of the Island from Ladysmith to Sidney, embracing the Cowichan District and the Saanich Peninsula. Each of these farmers is a shareholder in the association. They are all dependent on the support which the consuming public accords the organization for their success as producers of dairy products, and therefore are entitled to receive the patronage of all who want to secure the best quality of dairy products and wish the dairy farmers of the Island to make a success of their undertakings.

Vimpa products, which are turned out from the $60,000 plant of the Vancouver Island Milk Producers' Association at 930 North Park Street, include Vimpa vicream, cream and milk, the famous Vimpa sweet cream butter, buttermilk and ice cream. The concern has not been manufacturing ice cream as long as the other products, but the Vimpa ice cream is weekly increasing in popularity, and is in greater demand all the time.

Mr. George Clark, President

Mr. George Clark, who was the first president of the V.I.M.P.A., has continued to hold that post each year, and is the present head of the association. Mr. Ernest Raper is the vice-president. Alderman George Sangster, managing director, Mr. Robt. Waterhouse, secretary-treasurer, and Messrs. Walter Paterson and A. B. Mathews, directors.

There are twenty-five employees at the V.I.M.P.A. dairy on North Park Street, while four horse wagons and nine motor trucks transport the Vimpa products to business houses and homes in the city. The superintendent of the plant is Mr. R. K. Wood. Everything is scientifically tested before it leaves the dairy. Travellers from various portions of Canada and the United States who have inspected the dairy have complimented the association upon the safe, clean and sanitary method in which they handle and turn out their products.

Pasteurize Island Milk

The milk and cream products of the farmers on the Island are sent down to the V.I.M.P.A. dairy by train and stage, and upon arrival there are taken to the rear of the dairy. The milk is then placed on a $750 Toledo scales and weighed. It is next put in a weighing tank, and samples taken and tested for butterfat contained, on which basis settlements are made by the association to its members. The milk then flows into a lower receptacle, another large tank, from which it is electrically pumped to the pasteurizing room.

The milk is left in two large pasteurizers, each of which has a capacity of 600 gallons, until the milk reaches a temperature of 145 degrees Farenheit. It then passes from the pasteurizers over the cooler, and from that into a bottling machine. The bottled milk is kept overnight in a refrigeration room, and on the next morning is ready to be delivered.

Thus can be seen the splendid condition of the milk from the very time it is brought to the dairy until it is handled in large bottles in the rotary power machine. The public receives the milk in a most modernly clean way, and is assured of its high quality and fine condition. The best modern opinion is that the system of pasteurizing milk is the most healthful and sanitary yet devised.

Cream brought from dairy farms is placed in butter vats and left there for 24 hours. It is then conveyed from the vats to a big churn, whose capacity is 1,000 lbs. of butter. The Vimpa product which this churn turns out is the famous Vimpa sweet cream butter.

Vimpa Ice Cream

Vimpa ice cream is manufactured and put through a process of homogenization which provides the smooth texture to the ice cream which the public appreciates and is so fond of. The ingredients which enter into the manufacture of Vimpa ice cream are carefully tested and weighed, and nothing but the very best quality is utilized. The ice cream is made from the pure fresh milk and cream supplied by the Island dairy farmers and those on the adjacent islands.

The rapid progress that the Vancouver Island Milk Producers' Association has achieved, both from the standpoint of the public, which has profited greatly from the high standard of products which it is manufacturing, and the farmers, who have benefited by the marketing of their dairy produce through the organization, is a safe criterion of the continued and greater success that this co-operative enterprise will enjoy in the future.

EXPECT GAIN IN WHEAT TOMORROW

An Oversold Pit Situation Develops in Chicago, and Prices Rise—Oats Are Relatively Cheap

CHICAGO, July 19.—Wheat: Rains in Canada and our Northwest, with early weakness at Winnipeg and at Liverpool, with further local selling, caused a dip in wheat early, after which the trend was upward. An oversold pit situation developed and prices advanced rapidly later. Heavy rains were reported throughout the sections of the Western Winter wheat belt, which are not needed now and will delay harvest.

Winnipeg rallied on good buying, and this furnished the cue for local operators, many of whom reinstated long lines. Visible stocks will probably show a gain Monday, as primary receipts are liberal, and the rains should cause some improvement in the crop condition. However, the fact that eleven important countries in the Northern hemisphere have 286,000,000 bushels less wheat promised than last year, affords a foundation for a strong market situation.

Temporarily, with new wheat moving freely, however, we look for a two-sided market with active trading and with swings. Prefer to work on the buying side on dips.

Corn: Too much rain, too little warm, and too small offerings, make a difficult situation for sellers of corn, and the bulls continue to have the advantage both in the old and new crop deliveries. Cash prices fairly strong, and while receipts were larger at 197 cars, there was no special pressure. The cash demand was fair with sales of 65,000 bushels.

Forecast for more rain was a bull help. The market is two-sided at this level, but declines will run into congested pit conditions causing quick rallies.

Oats: As in other grains, too much rain in sections where oats are being cut or about ready for harvest, encouraged buying. Cash sales were 80,000 bushels. Receipts were 62 cars.

Oats are cheap relatively, which explains an excellent demand on all setbacks, even with the prospects of a big crop.

Rye: Seaboard reported sales of 300,000 bushels rye for export, with a total of more than 1,000,000 bushels during the past few days. Duluth stocks are said to be about all sold, and the cash situation is looking up a bit generally. This makes futures at this difference under wheat look decidedly attractive, especially with the world's crop much smaller than a year ago.

Stock Opinions

(Supplied by R. P. Clark & Co., Ltd.)

Hache & Co.—The market is now in shape to resume its advance, and would recommend taking back stocks liquidated on strength during last ten days.

Harvey Fisk & Sons—In the steel stocks, while somewhat lower prices are possible, we do not advise short sales.

Pynchon & Co.—Purchases should be limited to periods of reaction, and profits accepted on subsequent rallies.

Hirsch Lilienthal & Co.—Among the rails, would not overlook New York Central, as it is one of the best.

Never allow a naked flame to come near the storage battery while it is being charged or immediately afterwards.

Vancouver Island

ALL BUT FIREMEN WENT TO PICNIC

Eight Hundred Cones and 250 Gallons of Ice Cream Consumed at Canadian Collieries Picnic

CUMBERLAND, B.C., July 19.—The waterfront of Royston was today the scene of the seventh annual picnic of the employees of the Comox mines of the Canadian Collieries, Limited. The heavy black clouds and rainstorms of the last few days were gone and the sun came forth in all its glory, making it a delightful day for the usual annual festivities. At 8 a.m. the Cumberland City Band of eighteen pieces marched through the streets of the city to a special train of fifteen cars ready to proceed to Royston beach with the employees, their wives and children, gathering up the employees of Bevan and Puntledge en route. All autos and jitneys were forced into commission until Cumberland became a deserted city, the only men left on watch being a portion of the Cumberland fire brigade.

Another special train from Union Bay took care of all the employees and their friends from that section of the district, and at 2 o'clock in the afternoon it was estimated that 3,500 people were present from all parts of the Comox electoral district, who had arrived by autos or special train. The annual picnic of the Comox mines is a regular royal feast for the children, who wait in anticipation for the day to arrive, and there is always an abundance on this occasion. The Canadian Collieries supplied 800 cones, 250 gallons of ice cream, 250 dozen bottles of soft drinks, 25 boxes of oranges, and 2,000 sacks of peanuts. A special refreshment stand was erected for the children, with twenty-five attendants to take care of all their wants and to see that they were fully satisfied. In addition, the company equipped and put the grounds in excellent shape, with the usual shoot-the-shutes, merry-go-round and swings of every description; grandstands for the convenience of the employees and comfort of the visitors.

The programme for the day consisted of sixty events, including foot races for boys and girls, quoiting competitions, first aid contests, married ladies' and old men's races. The most exciting event of the day was the tug-of-war between two teams from No. 4 and two teams from No. 5, on a specially prepared platform.

At noon the president of the picnic committee, Mr. Edward Hughes, delivered a short address and read a telegram from Lieut.-Col. Chas. Villiers, general manager of the Canadian Collieries, expressing his regret at not being able to attend the seventh annual picnic; and then introduced Mr. Thomas Graham, the general superintendent, who in his annual address to the employees made mention of the change of management, and said he was sorry that the general manager was unable to attend, but assured the employees that the policy pursued during the past seven years would be continued; and it was very gratifying to know that such good feeling existed between the whole. He also spoke of the late James M. Savage. After delivering his address, which was appreciated by the large audience present, Mr. Graham entered into the sports in his usual way, taking a leading part and acting as starter for the committee in charge, who are to be congratulated on the pains they have taken to make the picnic such a huge success.

games and bathing were enjoyed, and some comic races, such as stout ladies with slim partners, which was won by Mrs. H. P. Knight and Mrs. Ramsay, and walking race, Mrs. Ramsay; running race in bathing costume, won by Mrs. J. T. Taylor, and an impromptu programme by Meadames Armstrong, Jackson, Griffiths, Ramsay, Robinson, Knight and Holland.

Tea was served about 5, and a delightful trip home was made about 6 o'clock, which ended a very happy day.

Birkenhead Rotarian Now Living at Glyn

ROYAL OAK, July 19.—An interested visitor to the Coast is now with Mr. and Mrs. F. F. Beckett, Hughes Road, Glyn, in the person of Mr. Stewart McIvor, of Birkenhead, Cheshire, England. Mr. McIvor has been in Canada since June, having come to Toronto to attend the Rotary convention held in that city in June. A prominent Rotarian in Birkenhead, where Mr. McIvor also is chairman of the Chamber of Commerce, he is much interested in the Rotary in Canada. After leaving Toronto, Mr. McIvor stopped at several cities en route to the Coast, and was called upon several times to address meetings at several points where time permitted. The ship repairing business is followed by Mr. McIvor in Birkenhead, where he has been in business for many years, and so finds additional interest in Victoria, where the ship repairing industry is well developed.

Hamsterley Lakeside Gets Merry-Go-Round

ROYAL OAK, July 19.—A welcome addition to the equipment at Hamsterly Lakeside for the amusement of the younger generation is a merry-go-round, which is being installed today, and will be ready at once for use. The machine is being placed in a shady part of the beach for the comfort of the little ones, who will be looked after by a capable person, who will also be in charge of the merry-go-round.

PICNIC AT SIDNEY

SIDNEY, July 19.—The Ladies' Aid of the Union Church held a most delightful picnic on Wednesday at Pym Island, leaving Sidney in Captain Petersen's launch about 10 a.m., arriving at the island in half an hour. An appetizing lunch was served on the beach, and during the afternoon

Royal Oak Women Will Be at Experimental Farm

ROYAL OAK, July 17.—Royal Oak Women's Institute will hold a picnic at the Experimental Farm on Wednesday, July 23, when neighboring institutes are cordially invited to attend. Special rates have been secured for those desiring to attend via 'Speedies' bus, which will leave Royal Oak at 1:30 p.m. on Wednesday, stopping at intermediate points. Members are asked to bring their families and to notify their friends of the event. There will be no meeting of the institute during July. The regular monthly meeting will be held in August owing to the early date of the Provincial fair, in which the ladies are taking part.

DOMINION SHOULD AID CONSERVATION

PULPWOOD COMMISSION ISSUES REPORT ON WORK

Formulates No Policy as to Embargo on Exports, But Declares for Federal Help in Forestry

OTTAWA, July 19.—The much-awaited report of the Pulpwood Commission makes no recommendations on the question whether or not an embargo should be laid on the export of pulpwood. It leaves determination of a policy with the government. The commission, however, makes many recommendations for forest conservation into which its report of three large volumes enters exhaustively, and observes that if an export tax is adopted the revenue should be applied to forest protection throughout the federal and provincial services.

"The application of an export tax," says the report, "ostensibly as a means of conservation, but actually for the purpose of securing revenue to apply in other directions, will be adding insult to injury."

Under the head of conservation, the commission states that definite radical and constructive steps are of transcending importance if Canada is to protect and further develop forest industries, and takes the ground that a chain of publicly-owned forests should be developed throughout Canada.

Dissipating Capital

Canada, the report proceeds, is still dissipating her woods capital, perhaps more than any other country in the world. Federal and provincial governments should follow a more vigorous policy of classifying lands under their control and assigning them to more permanent forest production in regard to publicly owned forests. "The position is not taken that all true forest lands should be in public ownership, for that might stifle initiative; rather that each province should have within its boundaries considerable areas of publicly owned forests."

There should be more adequate financial provision to permit improvements in present protective services. "There exists," continues the report, "every justification and necessity for the participation by the Dominion Government, in measures aimed at protection of the forest resources in our provinces."

The Federal and provincial governments should increase their organization for survey and inventory of forest resources. Tree planting should be continued and research into silviculture enlarged. Furthermore a general conference should be called within one year of Dominion and provincial officials and qualified representatives of forest industries to discuss ways and means to improve the forest protection.

"Pussyfoot" Goes to Cairo

WINOA Lake, Ind., July 19.—William (Pussyfoot) Johnson, in an address before the convention of the World League Against Alcoholism here today, announced he will leave in a week to establish headquarters in Cairo, Egypt. He plans a prohibition campaign in non-Christian lands, he told the convention.

TODAY'S RADIO

Programme of Principal Western Broadcasting Stations

Arranged on Pacific Standard Time—all time p.m. unless indicated.

KFHR (Seattle, 283)—1:30-3:00; 4:30-7:10
KTW (Seattle, 360)—11:00 a.m.-12:30, 3:00-4:30, 7:15-9:30
KGO (Oakland, 312)—3:30-9:00
KLX (Oakland, 509)—9:30-10:00
KPO (San Francisco, 423)—11:00 a.m.-12:00; 3:30-10:00
KFI (Los Angeles, 405)—10:00-10:40 a.m.; 4:00-6:00; 6:45-7:30; 9:00-11:00
KGW (Portland, 492)—4:00-9:00
KHJ (Los Angeles, 395)—10:00 a.m.-12:30; 7:00-7:30, 9:00-10:10
CFCN (Calgary, 440)—4:30-9:00.
CJCA (Edmonton, 450)—6:30
KDKA (Pittsburgh, 326)—3:30-5:30
KYW (Chicago, 526)—9:00 a.m.-7:00.
WHAP (Fort Worth, 476)—9:00-10:00 a.m.
WDAF (Chicago, 366)—7:15-8:15
WGY (Schenectady, 380)—7:30 a.m.-6:45.
WEAF (New York, 492)—11:45 a.m.-7:00.
WGN (Chicago, 370)—4:00-7:00.
KFKX (Hastings, Neb., 341)—3:30-5:30
KFWI (Los Angeles, 228)—12:00 a.m.-12:30; 3:30-4:30, 7:00-7:30, 9:00-10:00.
WLS (Chicago, 345)—4:30-6:00.
WQJ (Chicago, 448)—4:00-5:00.

MONDAY

KFJC (Seattle, 270)—3:30-4:30; 9:30-10:00.
KFOA (Seattle, 455)—4:30-10:00
KDZE (Seattle, 276)—12:30-1:30.
KJR (Seattle, 283)—7:30-8:30.
KFHR (Seattle, 283)—4:30-5:30; 6:30-7:30.
KGO (Oakland, 312)—1:30, 3:00-5:30; 6:45; 9:00-10:00
KLX (Oakland, 509)—7:00-7:30; 9:00-10:00.
KPO (San Francisco, 423)—1:00-2:00, 3:30-5:30; 6:30-7:30, 9:00-11:00
KFI (Los Angeles, 405)—6:45-8:45; 9:00-11:00.
KGW (Portland, 492)—3:30, 7:30-9:00; 9:30.
KHJ (Los Angeles, 395)—12:30-1:10.
KFAR (Fultman, Wash., 384)—9:30-9:30.
CFCN (Calgary, 440)—6:30-11:00.
CKCD (Vancouver, 410)—9:30-6:30.
CJCA (Edmonton, 450)—6:30-7:00; 7:30-9:30.
KDKA (Pittsburgh, 326)—5:00-7:00
WHAP (Fort Worth, 476)—9:30-3:45
WDAF (Kansas City, 411)—6:00-11:00.
WFAA (Dallas, 476)—4:30-7:30
WGY (Schenectady, 380)—3:00-4:45
WEAF (New York, 492)—4:15-7:00
KFKX (Hastings, Neb., 341)—3:00-5:30.

STEWART WILLIAMS & CO.
AUCTIONEERS

Under Instructions From the

Fred Foster Fur Co.

1216 GOVERNMENT STREET

Will Continue Superintending the Reorganization Sale of Their Valuable Assortment of

Fox Furs of All Kinds, Fur Coats, Stoles, Etc., by Private Sale, not Auction

This is an exceptional opportunity of acquiring high-class furs far below cost.

The Company are still continuing their Manufacturing Department and will make up any style for their clients from their large stock at greatly reduced prices.

This Is a Genuine Sale Guaranteed by

Stewart Williams

Agent for the Fred Foster Fur Company, Victoria

Sale No. 1874.

STEWART WILLIAMS & CO.
AUCTIONEERS

Duly instructed by W. Finmore, Esq., will sell by Public Auction at his Residence, 935 Esquimalt Road, on

Wednesday, July 23

At 2o'Clock, the Whole of His Well-Kept

Household Furniture and Effects

Including:

DRAWING-ROOM—88-Note Player-Piano in Mahogany Case by The Technola Co., New York, a quantity of first-class Records, Piano Chair, Oak Sofa Upholstered in Tapestry, White Enamel Gate-Leg Table, Small Oak Sideboard, Mahogany China Cabinet, Wrought Iron English Fender and Irons, Jardiniere Stand, Brass and China Jardinieres, Grass Chairs, Cushions, Ornaments, a quantity of Engravings and Other Pictures, Lace and Cretonne Curtains, Inlaid Linoleum, Axminster Rugs, Etc.

DINING-ROOM—Dinner Table, 6 Oak Diners with Leather Seats, Oak Buffet, Overstuffed Easy Chair, Rocker to Match, "Regal" Heater, Fire Guard, Coal Cauldron, Mantel Clock, Ornaments, Electro-Plated Ware, Dinner and Teaware, Pictures, Curtains, Books, Rugs, Linoleum, Plants, Etc.

HALL—Enamelled Hall Table, Hall Umbrella Stand, Oak Hall Seats, Handsome Mahogany Grandfather's Clock, "Magnet" Heater and Piping, Fireguard, Hanging and Other Jardinieres, Pair of 3-Light Brass Candlesticks, Pictures, Linoleum, Rugs, Stair Carpet, Etc.

BEDROOMS—Double Brass Bedstead, Spring and Restmore Mattresses, Iron Bedstead and Mattresses, White Enamel Bedroom Suite consisting of Dressing Table, Washstand, Writing Table, Towel Horse, 2 Dressing Stools, 2 Cane Seated Chairs, Handsome Toilet Set, Window Cushion, White Enamel Dressing Table and Washstand, Chest of Drawers, Electric Table Lamp, Bedroom Chairs, Curtains, Pictures, a small quantity of Household Linen, Etc.

KITCHEN AND BASEMENT—"Rex" 4-Hole Range, Kitchen Table and Chairs, Cooking Utensils, Tinware, Crockery, Mops, Brooms, Meat Safe, Garden Tools, Hose, Camp Chairs, Wash Tubs, Buckets, Garbage Can and a Large Quantity of Firewood.

At 2 o'clock sharp, they will offer the desirable Residence and Lot, 50 feet by 120 feet, for sale, the House consists of Drawing-Room, Dining-Room, Hall, Sleeping Porch, good sized Kitchen and Pantries, 2 Bedrooms, Bathroom, Large Clothes and Linen Cupboards, Boxroom, Full Sized Basement containing Summer Kitchen. Also Chicken House on the Property.

The Goods will be on view on Tuesday Afternoon from 2 o'clock, the House can be seen at any time by appointment and terms obtained from

THE AUCTIONEER

Stewart Williams

410 and 411 Sayward Building Phone 1324

PICKFORD & CO.
Furniture moved in padded auto trucks
Pianos Moved, $3 and Up
Crating PHONE 342 Packing

Bartholomew's
1115-1119 Fort Street (above Cook St.)
High and Medium-Class Used Furniture
ANTIQUES
Old Sheffield Plate, Persian Rugs, Chinaware, Silverware, etc.
Cars Nos. 1, 6, 9, 10, 11 to Cook Street.

Furniture Snaps

Oak Buffet China Cabinet	$25.00
Upholstered Chairs, $24, $19, $16,	10.00
Good Morris Chairs, $12.00 and	9.50
Oak Desk with Book Section	10.50
Walnut Library Table, cost $60,	49.00
Dandy Golden Oak Dining Set at	60.00
Fumed Oak Dining Sets, $75 and	65.00
Dark Fumed Oak Dining Table	25.00
Oak China Cabinets, $35, $27,	22.50
Dressers, large selection, $34 to	8.50
Portable Typewriter, leather case	15.00
Alberni Range, $79; Reds, $55 to	7.50
Axminster Carpet, useful size	24.00

British Furniture Mart
747 Fort Street Phone 3663
"The Store That's Different"

V. 2469.

McCloy & Co.
Auctioneers,
Corner Pandora and Blanshard Sts.

Auction Thursday
At 1:30 p.m.

Household Furniture and Miscellaneous Effects

In our Auction Halls

Goods for this sale will be received or sent for up to 10 a.m. Thursday.

Livestock sale as usual at the Market, Saturday at 11 a.m.

V. 2410.

Auction of Dairy Cows and Sheep

Duly instructed by Mr. F. Hubbard, who is giving up the milk business,

McCLOY & CO.
Will sell by Auction on the premises, corner Burnside and Admirals Road

Wednesday, July 30, at 2 P.M.

His small select herd of well-conditioned young Dairy Cows, just fresh or due to freshen round date of sale. This is a nice lot of four and five-gallon sound, healthy young Cows, selected from good herds, all easy milkers and quiet. The Sheep flock of about forty young Leicester-Lincoln cross-bred Ewes will be sold in lots to suit purchasers.

McCloy & Co.
Auctioneers

Finance and Commerce

SHARP RALLY HITS ACTIVE STOCK MARKET

Increased Public Purchases From West Aid Speculators in Advancing Prices in New York

NEW YORK, July 19.—Aided by the increased public purchases particularly from Western points speculators for a price advance succeeded in bringing about another sharp rally in today's brief but active stock market. Continued strength of the railroad shares, twenty of which established new peak prices for the year was the outstanding feature.

Industrials showed a more uniform upward trend, with the best gains being recorded by the coppers, Western oils and a select list of specialities. Baldwin and American Can each moved up about a point but other pivotal issues showed little or no advance.

Brisk Demand for Cheap Rails

Low priced rails were in brisk demand, New Haven leading the advance in that group by climbing more than a point to 28¾, the year's best price. The investment group was represented in the list of new highs, by such issues as New York Central, Illinois Central, commons and preferred, D. & H., and Southern Pacific.

Coppers continued to be accumulated on the theory that European consumption of the red metal will materially increase if Germany is granted a loan following the reparation conference now in session in London and on reports of extensive silver purchases for coinage purposes by European countries, several of the copper-producing companies turning out ore with a high silver content.

Marked strength was displayed by a number of specialties, including General Electric, Allis Chalmers, Liggett & Myers, United States Hoffmann Machinery, Texas Gulf Sulphur and International Nickle, all at new high prices for the year.

Substantial Gains

Substantial gains also were recorded by Congoleum, International Harvester, Dupont, American Water Works common and Kelly Springfield preferred issues, all up two points or more.

Foreign exchange rates held firm on buying inspired by the belief that satisfactory progress was being made at the London conference toward a solution of the reparations problem.

Demand sterling moved up more than a cent to $4.38 ⅛ and French francs ruled slightly higher around 5.13 cents.

With trading marked by typical mid-Summer dullness, bond prices continued their quiet advance in today's brief market session.

Low priced rail issues shared to some extent the buoyancy which carried theper stocks to new high levels, prices of convertibles strengthening materially.

St. Paul, Erie, Frisco and Chicago and Eastern Illinois liens led in activity.

FOREIGN EXCHANGE

NEW YORK, July 19.—Foreign exchange firm. Quotations in cents.

Great Britain—Demand 433⅛; cables 433⅝; 30-day bills on banks 433⅛.
France—Demand 3.13; cables 3.14.
Italy—Demand 4.31; cables 4.31⅛.
Belgium—Demand 4.66; cables 4.67.
Germany—Demand, per trillion, .23⅞.
Holland—Demand 36.91.
Norway—Demand 16.42.
Sweden—Demand 26.46.
Denmark—Demand 18.68.
Switzerland—Demand 13.38.
Spain—Demand 13.26.
Greece—Demand 1.73.
Poland—Demand 19⅛.
Czecho-Slovakia—Demand 2.37⅛.
Jugo-Slavia—Demand 1.19⅝.
Austria—Demand .0014.
Roumania—Demand .65.
Argentina—Demand 32.30.
Brazil—Demand 10.00.
Tokio—Demand 41.
Montreal—99 9-16.

(Supplied by Two Local Stockbrokers Over Direct New York Wire)
All Fractions in Eighths

	High	Low	Bid
Allis Chalmers	67	65-3	65-3
Allied Chemical	76-7	76-4	76-4
Amer. Beet Sug.	38-4	38-4	38-4
Amer. Can	117-6	116-3	117-5
Amer. Car & Fdy.	173-1	171-5	171-5
Amer. Intl. Corp.	23-6	23-6	23-3
Amer. Linseed	19	18-3	19
Amer. Loco	79-5	79-4	79-5
Amer. Ship & Comm.	14	13-3	14
Amer. Smelters	68-1	67-6	68-1
Amer. Steel Fdy.	66-1	66-1	66-1
Amer. Sugar	43-7	42-5	43-7
Amer. Sum. Tob.	7-6	7-6	7-3
Amer. Tel. & Tel.	133-3	133-1	133-1
Amer. Woolens	70	70	70
Anaconda	33-5	31-3	33-4
Atlantic Gulf	31-4	31-4	31-4
Atchison	105-4	105-3	105-3
Baldwin Loco	116-7	113	113-1
Baltimore & Ohio	60-7	60-5	60-7
Bethlehem Steel	47-½	43-4	43-5
Brooklyn Manhat	29-7	29-1	29-1
California Packing	84-3	84	84-3
California Peta	31-3	31-1	31-4
Canadian Pacific	148-7	148-4	148-4
Cast Iron Pipe	99-4	99	99-4
Cerro de Pasco	47	46-6	46-7
Central Leather	14	14	14
Chandler	48-4	48-4	48-4
Chesapeake & Ohio	66-1	65-1	66-1
Chic., Mil. & St. P.	16-7	16-5	16-7
Chic. Mil. & St. P. pfd.	27-7	27-4	27-7
Chic. & Northwest	61-4	60-1	60-5
Chic., R.I. & Pac.	33-4	33-3	33-6
Chile Copper	19-4	19	19-4
Coca Cola	71-6	71-5	71-6
Col. Fuel & Iron	46	42-5	43-5
Columbia Gas	41	41	41
Cons. Gas	76-3	76-1	76-1
Cont. Can	34-6	34-3	34-6
Corn Products	34-5	34-3	34-5
Cosden Oil	24-6	24-3	24-5
Cuba C. Sugar	13-3	13-2	13-2
Cuba C. Sugar pfd.	60-1	59-7	60-1
Crucible Steel	52-4	52-4	52-4
Davison Chemical	69-7	69-5	69-7
Del., Lack. & West.	126	126	125
Dupont Powder	137-2	135-4	137-2
Elec. Stor. Bat.	67	67	67
Endicott Johnson	61-3	61-2	61-2
Erie	31-8	31-1	31-1
Erie 1st pfd.	38-7	38-7	38-7
Famous Players	30-6	30-4	30-4
General Asphalt	42-7	42-3	42-5
General Electric	247-7	244-3	247-7
General Motors	14-3	14-1	14-1
Goodrich Rubber	26-4	26-2	26-3
Granby	16-1	16	16-1
Great Northern Ore	28	28	28
Great Northern pfd.	68-7	68-4	68-4
Gulf States Steel	49-4	49-3	49-3
Illinois Central	110	110	110
Inspiration	24-6	24-3	24-6
Int. Comb. Eng	26-3	26-2	26-2
Intl. Harv.	91	91	91
Intl. Mer. Marine	10-1	10-1	10-1
Intl. Mer. Mar. pfd.	39	38-4	38-5
Intl. Nickel	14-3	17-2	14-3
Intl. Paper	56-3	54-5	55-3
Invincible Oil	11	11	11
Julius Kayser	24	24	24
Kan. City Southern	23-7	23-3	23-6
Kennecott Copper	41-7	41-6	41-7
Kelly Springfield	15-1	14-7	13
Keystone Tire	2-1	2-1	2-1
Kresge	400	400	400
Lehigh Valley	49-7	49-4	49-6
Louis & Nash	58	57	57
Mack Truck	91-2	91-2	91-2
Marland Oil	30-4	30-1	30-1
Maxwell "A"	49-4	49-1	49-4
Maxwell "B"	12-6	12-3	12-3
Mexican Seaboard	20-4	20-3	20-3
Miami	22-3	22-3	22-3
Middlestates Oil	1-7	1-6	1-6
Midvale Steel	24-4	24-4	24-4
M., St. P. & S.S.M.	66	66	65
Miss. Pacific	16-4	16-0	16-4
Miss. Pac. pfd.	46-6	45	46
Moon Motor	30-3	30	30-2
National Enamel	22-3	21-5	21-3
National Lead	146	145-4	146
Nevada Cons.	16-3	15-2	15-2
Norfolk & West	124-3	123-3	123-3
North American	56-7	56-3	56-7
Northern Pacific	45-4	45	45-2
N. Y. Central	107-4	107-2	107-2
N. Y., N. H. & Harf.	28-1	27-3	28
N. Y. Ont. & West	22-4	21-1	23-4
Packard Motor	11	11	11
Pacific Oil	48	47-2	47-2
Pan. American	32-2	31-4	32-1
Pan American "B"	51	49-7	50-7
Pennsylvania R. R.	45-7	43-3	45-3
People's Gas	98	96	96
Pere Marquette	54-3	54-3	54-3
Phillips Pete	33-3	33-4	33-4
Pierce Arrow	9	9	9
Pressed Steel Car	32-4	32-4	32-4
Prod. & Ref.	25-4	25-3	25-3
Pullman Co.	136-1	136	136-1
Punta Allegre	49-1	49-1	49-1
Pure Oil	30-3	30-6	30-3
Rail. Steel Spring	119	110	119
Ray Cons	11-3	11-4	11-6
Reading	58-4	58-2	58-3
Replogle Steel	18-3	18	18-3
Rep. Iron & Steel	46-4	46	46-4
Royal Dutch	48	48	48
Shell Union	16-4	16	16-2
Sinclair Cons.	16-5	16-2	16-4
Sloss Sheffield	56	55	55
Southern Pac.	94-7	94-4	94-4
Southern Railway	45-3	44-7	44-7
Standard Oil, Cal.	57	57	57
Standard Oil, N.J.	34	34	34
Standard Oil, Ind.	55-5	55-3	55-3
Stewart Warner	52-4	51-3	51-3
Stromberg Carb.	60	60	60
Studebaker	57	56-7	57
Texas Co.	49-2	38-7	49-2
Texas Gulf Sulphur	71-4	71-4	71-4
Texas Pac. R.R.	34	34-3	34
Tex. Pac. C. & O.	9-1	9	9-1
Timken Roller	35-4	33-4	33-5
Tobacco Prod.	46-1	45-4	45-4
Trona Oil	4-4	4-3	4-3
Union Pacific	138	137-3	138
United Fruit	204	204	204
U. S. Ind. Alco.	71-6	71-4	71-6
U. S. Rubber	29	28	29-1
U. S. Steel	100-1	99-6	99-7
U. S. Steel pfd.	131-4	131-4	131-4
U. S. Smelting	37-4	37	37-4
Utah Copper	73	72-5	73
Vanadium	31-4	31-4	31-4
Wabash	45-4	44-7	45
Western Union	109-3	109-2	109-3
Westinghouse Elec.	62-4	62	62-4
White Motor	55-4	55-4	55-4
Willys-Overland	6-1	6-1	6-1
Woolworth	110-4	110-3	110-4

VICTORY AND WAR LOANS

(Supplied by R. P. Clark & Co., Ltd.)

	Buy	Sell
Victory Loan, 5½%—Tax Free		
1937, 1st June and Dec.	107.30	104.30
1933, 1st May and Nov.	104.70	104.70
1937, 1st June and Dec.	106.70	107.70
War Loan, 5%		
1923, 1st June and Dec.	100.40	101.46
1931, 1st April and Oct.	100.60	101.60
1937, 1st Mar. and Sept.	102.30	103.26
(Payable New York)		
Victory Loan, 5½%		
1934, 1st May and Nov.	100.00	101.00
1927, 1st May and Nov.	101.20	102.20
1933, 1st May and Nov.	102.40	103.40
1934, 1st May and Nov.	102.75	103.75
Dominion Loan, 5%		
1958, 15th April and Oct.	99.75	100.75
1943, 15th April and Oct.	100.10	101.10

AVERAGE PRICES

(Supplied by R. P. Clark & Co., Ltd.)
Forty bonds 90.79 up, 10 new high; high low this year, 90.76, 86.75, last year, 89.69, 85.77. Twenty industrials 97.45, up 55; high low this year, 102.61, 93.66; last year, 103.88, 85.34. Twenty Rails, 88.46 up 49, new high; high low this year, 88.36, 76.96; last year, 90.65, 74.74.

WHEAT STRENGTHENS IN SHORT SESSION

Coarse Grains Steady, Little Firmer at Winnipeg—Cash Oats in Good Demand—Flax Very Dull

WINNIPEG, July 19.—Today's short session of the wheat market developed surprising strength after a much easier opening, due to fairly good rains throughout many districts of the West and unsteady Liverpool cables, which later firmed up.

All offerings were in the nature of profit-taking, with some selling against purchases in other markets.

Coarse grains were steady and a little firmer.

Cash oats were in good demand at unchanged spreads, while the other cash coarse grains and flax were very dull throughout the session.

	Open.	High.	Low.	Close.
Wheat—				
July	146	146⅝	144⅝	146⅝
Oct.	139	141⅝	137⅝	131⅝
Dec.	134	137⅝	133	137⅛
May	123⅛	131⅝	124⅝	131⅝
Oats—				
July	48⅝	49⅛	48⅛	49⅛
Oct.	49⅝	50⅝	49⅝	50⅝
Dec.	47⅝	48⅝	47⅝	48⅝
May	51⅛	52⅝	51⅛	52
Barley—				
July	82⅛	85	82⅛	83⅝ b
Oct.	77⅛	79	77	79
Dec.	73⅝	76	73⅝	74⅝
Flax—				
July	330	333	320	326
Oct.	230⅝	237⅛	217	237⅛
Dec.	217	232⅝	212⅛	232⅝
Rye—				
July	79⅛	83⅝	79⅛	80⅝
Oct.	82	83⅛	81⅛	80⅝
Dec.				64⅛ b

Cash Prices

Wheat—1 nor., 136⅛; 2 nor., 133⅝; 3 nor., 130⅝; No. 4, 125⅝; No. 5, 113⅛; No. 6, 104⅝; feed, 93⅝; track, 136⅝.

Oats—2 cw., 49⅛; 3 cw., 47⅝; extra 1 feed, 46⅝; 1 feed, 46⅝; 2 feed, 42⅝; rejected, 46⅛; track, 49⅝.

Barley—3 cw., 84⅝; 4 cw., 77⅝; rejected, 74; feed, 73⅝; track, 83.

Flax—1 nwc., 335; 2 cw., 331; 3 cw. and rejected, 307⅛; track, 333⅝.

Rye—3 cw., 83⅝.

NEW YORK CURB

(Supplied by R. P. Clark & Co., Ltd.)

Industrials	Open	Close
Acme Coal	1⅛	1⅛
Centrifugal	21⅛	21
Checker Cab	16	19⅛
Durant Del.	22½	22
Mesabi	7⅛	8
Stutz	7	7⅛
Radio	4	4⅛
Reo	18½	18⅛
Tob. Prod. Es.	4	4⅛
Un. Profit Shar.	3⅛	3⅝
Un. Retail Candy	4⅝	5
Cities Serv. com.	136	135⅛
Cities Serv. pfd.	76	78⅛
Cities Serv. Bdrs.	12⅛	12⅝
Oils		
Carib	2⅛	2⅝
Federal	13	20
Glenrock	33	60
Intl. Pete.	17⅝	17⅝
Marl Mexico	2⅛	2⅛
Mexico Oil	11	14
Mutual Oil	16	19⅛
Noble Oil	7	8
Pennock	17⅛	12⅝
Ryan Cons.	4⅛	4⅝
Sapulpa	1⅛	1⅝
Salt Cr. Prod.	25⅛	28⅝
Salt Cr. Cons.	7⅝	6⅛
Wilcox	4⅝	5
Mines		
Ariz. Globe	4	6
Butte & West	18	16
Cal. Jerome	10	14
Candelabra	1	
Cons. Copper	2⅛	2⅛
Cresson	5⅝	5⅝
Delores	26	50
Eurika	4	3
Hecla	4⅝	4⅝
Hollinger	13⅝	14⅛
Howe Sound	1⅛	2⅛
Ind. Lead	12	13
J. C. Dev.	75	80
Kerr Lake	1⅛	1⅝
Mason Valley	1⅛	1⅛
N. Y. Porcupine	20	24
Nipissing	5⅝	6
Ohio Copper	1 1-16	7
Ray Herc.	13	14
Success	13	26
Tn. Eastern	4⅛	50
Un. Verde	23⅛	24
Wayne Coal	15	50

MONTREAL STOCKS

(Supplied by R. P. Clark & Co., Ltd.)
All Fractions in Eighths

	Close.
Abitibi	37
Asbestos	36
Bell Telephone	131
Brompton Paper	59-6
Brazilian Trac.	47-3
Can. Cement com.	35-3
Can. Car Fdy. com.	46-6
Can R. S. com.	16-4
Can. S. S. pfd.	45-6
Can. Cottons	95
Can. Converters	75
Cons. M. & S.	39-5
Detroit United	36-3
Dominion Bridge	37-3
Dominion Canners	62
Dominion Textile	56-3
Lake of Woods Milling	121
Laurentide Co.	86
National Breweries	34
Mackay Co.	115
Atlantic Sugar	13
Ontario Steel	26
Howard Smith	48
Ogilvie Milling Co.	305
Penman's Ltd.	140
Shawinigan	131
Spanish River Pulp	104-3
Spanish River Pulp pfd.	111
Steel of Canada	71-4
Montreal Power	170-3
Wayagamac Pulp	34

MONEY MARKETS

LONDON, July 19.—Money 3 per cent. Discount rates: Short bills 3⅛ to 2⅝ per cent; three months' bills 3 9-16 to 3⅝ per cent.

SILVER MARKETS

NEW YORK, July 19.—Bar silver 67. Mexican dollars 51⅛.

At London

LONDON, July 19.—Bar silver 34 5-16d per ounce.

STRIKE NEW ORE BODY IN DUNWELL MINE

Report Received From Stewart That High Grade Has Been Encountered in No. 4 Tunnel

The Dunwell Mine at Stewart seems to have passed into the stage where high grade ore is the rule, rather than the exception. A message received yesterday from the general manager of the company, Mr. Robert Stewart, who is now at the mine, conveys the information that in the main tunnel, known as No. 4, which is now being driven, a new body of high grade ore has just been encountered.

This was reached at about 250 feet from the portal of the tunnel and is described as the east-west ledge. It is described in the message as high grade ore carrying values in native silver and argentite.

The information is conveyed that from the character of the ore assurance is felt that when the continuation of the body that is now being blocked out in No. 3 tunnel is encountered in No. 4, it will be of a gratifying character. This should be encountered very shortly with the work being carried along with the expedition that has been used since the start on this tunnel.

The gratifying feature connected with the location of the new ore body is the fact that in this new development the same high grade is being encountered as has characterised the workings in No. 3 tunnel. The ore, it would seem from the report, is very similar also, carrying values in argentite and with native silver also present.

Corroded distributor points will cause trouble in starting the engine, and they should be cleaned at various intervals.

VICTORIA EXCHANGE

	Bid	Asked
Mining		
Boundary Red Mountain	..	.20
Bowena Copper	..	.10
Cash M. & S.	34.00	..
Cork Province	.06	..
Douglas Channel	..	.03
Dunwell Mines	3.13	5.23
Eldorado	..	.45
Glacier Creek	.46	.43
Granby	14.00	..
Hazelton Gold Cobalt	..	.03
Hemlock Creek Placer	..	.05
Hawa Sound	2.75	2.80
Independence	..	.13
Indian Mines	..	.14
International Coal	..	.12
McGillivray Coal	.65	.75
Premier Mines	3.16	3.25
Rufus	.13	.15
Sheep Creek Consolidated	..	.06½
Silver Crest Mines	..	.04½
Silversmith	..	.28
Standard Silver Lead	..	.20
Sunloch Mines	.17	..
Surf Inlet Gold	..	.17
Terminus	..	.13
L & L Glacier	.18	.14
Oils		
Boundary Bay Oil	..	.06 1-16
Empire Oil	..	.09½
Spartan Oil	..	.06 3-16
Sweetgrass	..	.00½
Trojan Oil	..	.05½
Utility Oil	..	.00½
B. C. Montana	..	.00½
Miscellaneous		
Allen Theatre pfd.	..	35.00
B. C. Perm. Loan	97.00	..
Canada National Fire	..	43.00
C. P. R.	147.00	148.00
Great West Perm. Loan	..	34.00
Gregory Tire & Rubber	..	2.00
B. C. Marine	..	160.00

WHEN TO BUY

is just as important as WHAT to buy. We can give you essential details about every stock and bond listed.

We also are closely in touch with local stocks, such as Dunwell and Glacier Creek, and invite your inquiries.

R. P. CLARK & CO., LTD.

Central Building — Victoria, B.C.
Members Chicago Board of Trade, B.C. Bond Dealers' Association, Victoria Stock Exchange
Phone 5600 — Phone 5601

WE RECOMMEND

North Vancouver District

(Guar. Burrard Tunnel Bridge Co.)

6% BONDS

Dated Sept. 1, 1923 — Due Sept. 1, 1973

Interest March 1 and Sept. 1
Denominations, $500 and $1,000
Principal and Interest Payable in Canada, New York and London
Legal Opinion, E. G. Long

PRICE 100 AND INTEREST

Condensed Statistics from best available sources:

Total Assessed Value	$11,359,999.00
Net Debt after deducting revenue producing debt and sinking funds	436,677.44
Sinking Funds securities shown at cost of par value of $305,305.00	212,502.55
Sinking Fund Surplus, actual amount paid in over requirements	39,687.87

GROSS PER CAPITA DEBT is less than Edmonton, Victoria, New Westminster, Calgary, North Vancouver City, Point Grey, Etc.

This issue was heavily oversubscribed by dealers on the day of offering, and as the amount unsold is rapidly diminishing, we suggest you enter your order immediately.

Orders may be wired at our expense

B.A. BOND CORPORATION, LIMITED
R. P. CLARK & CO., LTD.
GILLESPIE, HART & TODD, LIMITED
ROYAL FINANCIAL CORPORATION, LIMITED

Established 1887

INVEST IN BONDS

Name	Due	Price	Yield
$1,000 City of Fernie 6%	1942	100	6%
$5,000 Victoria-Saanich 5½%	1952	101½	5.40
$500 Oak Bay 5%	1962	95	5.30
$5,000 Vancouver Sewers 5½%	1962	99	5.05
$10,000 C. N. R. (Dom. Guarantee) 5%	1954	100½	4.95
$5,000 City North Vancouver (Bridge) 6%	1973	100	6%

R. F. CASTLE
Manager, Bond Department

Pemberton & Son
Pemberton Building
Phones 344 and 388

The Great Lakes Power Company Limited

7% Cumulative Preferred Shares

(Par Value $100)

We are advised by counsel that under existing Income Tax Laws of the Dominion of Canada, dividends on this stock are free from normal Federal Income Tax

CAPITALIZATION

	Authorized	Outstanding
Common Stock	$2,000,000	$2,000,000
7% Cumulative Preferred Stock	600,000	600,000
First Mortgage 6% Gold Bonds	3,000,000	2,700,000

COMPANY

The Great Lakes Power Company, Ltd., was incorporated under the Laws of the Province of Ontario in March, 1916. The Company has acquired and owns in fee, and operates a Hydro-Electric Plant at Sault Ste. Marie, Ont.

MANAGEMENT

The operation of the property is under the management of the Middle West Utilities Company, well known as successful operators of a number of important water-power developments.

MARKET

The Company furnishes hydraulic and electric power, to the following important Corporations: Spanish River Paper Mills, City of Sault Ste. Marie, Ont., Algoma Steel Corporation, Algoma Central & Hudson Bay Railway, International Transit Company, Etc.

ASSETS

Total Net Assets of the Company, in accordance with its audited statement, as at December 31st, 1923, after deduction of depreciation reserves, of current liabilities and of all outstanding bonds, amounted to $3,324,647

Which is equal to $554.10 for each share of Preferred Stock Outstanding.

EARNINGS

Average Net Earnings for the past six years after deducation of all operating expenses and fixed charges were $ 218,685

Or at the rate of 36.44% on the Preferred Stock, or 3.20 times the Preferred Dividend Requirements.

Price: 98¼ and Accrued Dividend, Yielding 7⅛%
(Par Value $100 Per Share)

WE STRONGLY RECOMMEND THESE SHARES FOR INVESTMENT

Orders may be telegraphed or telephoned at our expense

Investment Securities — **A. E. AMES & CO.** — *Established 1889*
310-312 Belmont House, Victoria
Toronto Montreal New York

The statements contained herein are based upon information which we believe to be reliable, although we cannot guarantee their accuracy.

LAKEVIEW
(Stewart, B.C.) Mines, Ltd.

Managing Engineer Hill wires: Ore in face N.W. drift improving when left mine yesterday. Width was three feet, and should all assay better than last week. Am sending you per freight tomorrow 100 lbs. ore, fair sample of present face.

Mason & Diespecker
114 Pemberton Bldg. Phone 4439

STOCKS — BONDS
MINING STOCKS
Bought and Sold on Commission
C. S. Whiting Co.
Phone 362
102 Pemberton Building

BUY BONDS

OAK BAY, 6%, due 1943 ..... To yield 5.40%
SAANICH, 5½%, due 1944 ..... To yield 5.40%
NORTH VANCOUVER, 6%, due 1973 ..... To yield 6%
(Guaranteeing Burrard Inlet Bridge Co.)
SUMMERLAND, 6%, due 1933 ..... To yield 6%
NEW WESTMINSTER, 5%, due 1941 ..... To yield 5.50%
CANADIAN PAPERBOARD CO., 7%, due 1937 ..... To yield 7.25%
AUSTRIAN GOVERNMENT, 7%, due 1943 ..... To yield 7.30%
(Guaranteed by League of Nations, and payable in United States gold, New York.)
WM. N. O'NEIL & CO., LTD., 7% Bonds.
These bonds are paid at 105, by drawings each year. Due 1925 to 1931.

Victory Bonds and Government Bonds Bought and Sold at Market

Royal Financial Corporation, Limited
A. E. CHRISTIE, Manager Victoria Office
8 and 9 Winch Building — Phone 1340

Dunwell, Glacier Greek, Terminus and L. and L. Glacier, Etc.
Stocks Bought and Sold at Closest Market
GILLESPIE, HART & TODD, LIMITED
711 Fort Street — Victoria, B.C. — Phone 2140

Accuracy

Individual records are allotted each estate coming under the supervision of The Canada Trust Company. Receipts and disbursements are immediately recorded. Accounts are checked daily, audited monthly, and are open for inspection by beneficiaries during business hours.

Our officers know at all times the exact amount of money in hand for each estate, and the value of its assets.

All accounts, vouchers, etc., pertaining to each estate, are submitted to a judge of the County or Supreme Court, who audits them and reviews our work before fixing the fee for services rendered.

We shall welcome the opportunity to assist in planning your will.

THE CANADA TRUST COMPANY
Pemberton Building
R. H. B. Ker, Manager Victoria Branch

AUSTRALIA and NEW ZEALAND.
BANK OF NEW SOUTH WALES.
(ESTABLISHED 1817).

Paid-up Capital	$80,000,000.00
Reserve Fund	19,500,000.00
Reserve Liability of Proprietors	80,000,000.00
	$179,500,000.00
Aggregate Assets 30th Sept., 1923	$380,159,171.00

OSCAR LINES, General Manager.

500 BRANCHES and AGENCIES in the Australian States, New Zealand, Fiji, Papua (New Guinea), and London. The Bank transacts every description of Australasian Banking Business. Wool and other Produce arranged.

Head Office: GEORGE STREET, SYDNEY. — London Office: 29, THREADNEEDLE STREET, E.C. 2.

Agencies: Bank of Montreal and Royal Bank of Canada

Are you denied Day to Day Comforts?

It is a mistake to imagine that saving is a necessary but unpleasant duty entailing sacrifices and deprivations without immediate benefit. You need not wait until old age to gather the harvest of thrift.

The man with even a modest bank account can enjoy, from day to day, pleasures and comforts that are denied to those who spend thoughtlessly, because he knows he can afford them. Little luxuries are not extravagances for him. His reserve fund—regularly maintained and earning interest—provides for them.

Open a Savings Account today at any branch of this Bank, set aside a certain sum every pay day, and you will soon be in a position to indulge in extra enjoyments without worry.

IMPERIAL BANK OF CANADA

410

HEADQUARTERS FOR
DUNWELL
and
GLACIER CREEK
Stocks
Call in for latest news of developments
STEWART LAND CO., LIMITED
101 Pemberton Building

Co-operative "Building and Loan" Associations are the recognized best means of promoting home ownership. Ask for a prospectus of the
BRITISH PACIFIC INVESTMENT AND LOAN SOCIETY
The Gateway to Independence
1008 BROAD ST. PHONE 3806

Canton Is There Still, Togo Finds, But Anything May Happen Anytime

LETTERS OF A JAPANESE SCHOOLBOY

By Wallace Irwin

To Editor Hon. Colonist, whe must not go to Canton, Ill., & umagine ha are in China.

Dearest Sir:—

Last Satdy a. m. morning while me & Nogi was on a badly swollen junk, floting up Pearl River, expecting to go to Canton (which are in China) Nogi say to me nervely with Shidehara expression.

"Togo," he donate, "because we are Japanese (are we not?) Hon. Tokyo Govt. will expect us to hate all Chinese with very brown hatred. Pussibly we will be permitted to pity them accasionally for their depraved relidgeon, plumbing and stenography. But O Togo, what would occur to us if we arrive in Japan saying we love China with ½ our hearts?"

"What have happened, if anything?" I ask to know.

"Nothing, as usual," he narrate (the H is silent).

What could I obtain from that report? Pretty soonly I see enlarged Chinese sign of following intelligence:

BEWEAR OF PIRATES!
IF YOU ARE ANNOYED BY ONE
PLEASE REPORT IT TO
PURSER
WITH IMMEDIATE QUICKNESS.

From this, you may be insured, Mr. Editor, I feel more better. There are nothing like English boats to keep passengers in comfortabil candition.

But very soonly after that, while standing in a far eastern corner of that deck, what came along but one Chinese with a very poor kind of face. To look at him I could know that he were filled with knives. He scrouch his expression badly while walking beside me. And when he commence talk savagely I could dishcover piracy oozing from its every joint while he say following sinful dialogue right into my open ear:

BONG!!
cheefo goya
hoola wazamalla
weeja foo
"Boy WOW!!!"

A Dishonest Gift to the Pirate

"So ha!" I dictate hottily. "I have already been in China 40 minutes & have caught a pirate left-handed. Monstrosity of devil!" I snarrel, "come at oncely to Purser Office (promenade deck aft) & I shall report you for piracy without a license."

I snatch him by pad on his sleeve, and to my tense emotion Hon. Pirate come along very rapidly, while saying several dirt remarks in that sing-song profanity. Pretty soonly we come to Purser Office, where we find that gentleman keeping books, as usual.

"What next?" report Hon. Purser, looking up from his arithmatick.

"I have got a large pirate for you," I bereave hashly.

"Anybody can get him," he say. "Kindly to give him what he ask & make less stampede about it."

"I sispect you of friendship with this briggan!" I yow. "What dishonest gift should I give him before he are loose?"

"Your ticket," slouch Hon. Purser dreamily. "He are the Conductor."

This lesson teach us that persons should not go to China without knowing all about it. I have been there five (5) days now and know everything. Yestdy I met a missionary who say he have lived here 30 yrs & have scarcely commenced to unstand those Chinese. This go to show that people should not stay in China too long. It make them ignorant.

Mr. Editor, when Hongkong persons talks about Canton, it remind me of Los Angeles referring to San Frisco. Canaiderable English gentlemen in Hongkong tell me not go to Canton because I would catch many bad smells & a little smallpox. Yet I come away without very much of either.

Slight Photo of Canton

When I come into Canton harbor I got both my eyes so full of mixed-up beauty that I think I shall never get it out. Umagine a floting population of 250,000 persons living in row-boats with hay on the roof while they sleep there, catch fish, commit robbery, manufacture shoes, sell groceries, shoot firecrackers, spank baby (if he are a boy) drown baby (if he are a girl) & axercise all the funxions necessary to a happy home.

Umagine enlarged junks of red lacquer with back porches 44 ft high & bay windows, inside of which you can see Chinese nobiemen in apple-green nightshirts drinking tea out of yellow cups while talking about Confucius & other news events. Umagine fatty-shaped ferryboats (Flower Boats) painted all over with dragons, forget-me-nots, fishes, peonies & other vegetables while on the baby-blue verandah with a gold fringe stands 99 sing-song girls, also painted artistically & looking too cowcattish to seem respectable.

From this slight photo you can obtain some resemblance to Canton when we sail up to this. Please add noise. New York could move to Canton & learn something about noise every minute. When one Canton man meets another Canton man on the street he sound exackly like the Irish Republick talking to a deaf Russian on the West side of a boiler factory.

He stand away at distance of 200 yrds, unjoint his face & holla in voice of 9 singing cats: "Hoola-poy-sung-yow-yow-cheefoo-tangyee-Soo!!!??**" (Worse, thank you.) Please add to thing 40 gongs playing music in a funeral procession, howell of street-merchants selling suspender buttons, axplosion of firecrackers in the Temple of Eighty Eight Devils & a strike among Ricksha Coolies for 2c. extra pr month for overtime—and you get a ear full of Canton like I heard it everywhere.

From these simptoms you can see how Canton can enjoy all the benefits of a Republickan Govt. without knowing what happened. In Canton there are more politicians than on Tea Pot Dome before Fall fell. Cantonese politicians oftenly lives several years quite happily by following ways:

When a Politician get caught he turns into a Bandit and becomes honest.

When a Bandit get caught he turn into a Politician and becomes wealthy.

But accasionally some Bandits gets captured, and then it are too bad.

Spoiling the Soldiers' Fun

While promenading through streets of Canton I observe 37 soiled persons tied on a clothes-line while marching along amidst 44 soldiers looking like an angry Salvation Army before it got washed.

"Who is those tied persons?" I require from one Chinese pedastrian.

"Bandits," report Hon. Pedastrian.

"Where they going in that roped candition?" I ask punctually.

"To be shot," narrate he. "Last night p. m. they bursted into a jeweiry store & robbed away 90 strings imitation beads intended for Americans."

"Will those soldiers show no mercy?" I decry.

"How can they?" he bereft. "For two (2) weeks those soldiers has been planning to rob that store themselves, & Hon. Bandits got there first. Naturally, they must die."

In a slightly bursted palace on the coal bunkers of the Pearl River set Dr Sun Yet-sen who are ruling South Chinese Republick like a iron hand with several broken hinges. When I see him there yestdy he look calm but nervus.

"Are you President of South China or merely Dictator?" I ask to know like a reporter.

Good Patriots Doing Their Duty

"Yes, I are," he say wearly while lending Mr. Cohan of New York (Govt House Detective) 2$ Mex for buy another machine gun to take place of the one that won't work.

"Persons tells me that you are obtaining stable government for this end of your happy land," I nextly require. "If so, which sort of stable govt have you got now?"

"Livery-stable govt," he snort intellectually while dictating Gen. Orders to Chinese stenography with strick instructions that they shall not be obeyed. Therefore I go elsewheres with my mind full of miscalculations. Outside that Palace stand 2 regmts of Salvation Army soldiers with grey bed-quilt coats. When I go by they holla "HO YOW!!" and salute so loud that I nearly fall off.

Soonly after that I go out see Canton where I find soldiers thicker than Democrats at a political convention, & I are siprised to find that the cleanest soldiers are at the Palace. Those on streets could only be told from the mud by red bands around their hats. All of them was doing something for Canton. Some of them was stealing oranges from push-carts, others was showing people how to get inside opium-parlors without breakin the law. Thusly every patriot find his place in time of strass & strife.

Canton are the largest city in China for its size. It cover 80 square miles (maybe it are 800 round ones, I forgot) & it are entirely filled with alleys, in some places it are nearly as dirty as East Side of New York, but it do not smell so bad. This low candition of life make missionaries feel quite sad. But Cantonese are so depraved that they do not notice it & gets more fun out of life than 2 or 3 German picknicks.

When you walk around those snake-shaped streets, watching yellowish inhabitens buying cats, fish & rice doughnuts for lunch, it look just like a great procession of flowers marching along in silk pants. Nobody never seem to care for nothing except talking the language & getting happy. Canton do not worry whether she are Republican or Democrat. I think maybe she could become Christian without losing much fun.

Every 2 or 3 weeks a revolution waits into town & attempt take the Govt away from several armies what Doc. Sun have borrowed on his mortgage from Yunnan & Honan Provinces. Sometime Doc Sun get nervus & run away on the South Chinese Navy, which can take him to Shanghai when the engine will work. But Canton are too busy to care about that. Sometime bullet hit somebody by mistake. But Cantonese go right onwards, varnishing roast pigs, burning punk-stick under the God of Noble Janitors, sprinkling streets with slightly used dish-water, losing wages in pie-kow game of daminoes, powdering snails teeth for make cure for headache, pounding gongs at brite red wedding processions—in factly doing everything that will keep China being the sweetest nationlity on Earth unless she get weak and try to look like Detroit.

In meantime Dr. Sun Yat-sen set in his bursted Palace attempting to think some way to give South China a better Govt than she want. For reward of this he get nervous prostratus, mortgages & newspaper interviews. Bankers, politicians, generals & all Sound Thinkers says he are crazy. Some day maybe he will be shot. Then Canton will take up a collection to build him a goidy tablet filled with enlarged Chinese laundry marks for following information:

HERE LAYS
GREATEST WISE MAN
SINCE CONFUCIUS
OR BENJ. FRANKLIN

Similar history have happened in other Nations far beyond the sububa of China. Perhapsly some brite Japanese Schoolboy can mention where.

Such thoughts make me feel damaged

Hoping you are the same
Yours truly
HASHIMURA TOGO.

(Copyright, 1924, by the Bell Syndicate, Inc.)

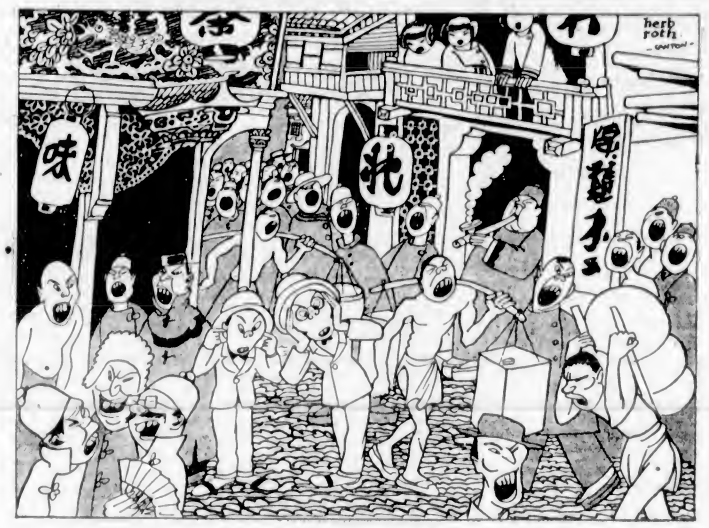

You Get a Earful of Canton Like I Heard It

"Maybe our heads will be chipped off," I notate. "If so I shall write to Editor & complain about it."

With such sorted emotions we start for Canton, which were the Capital of South China Republick the day we got there, and may be still so when this arcticle are printed. To get there one (1) must steamboat from Hongkong, a Chinese port which England have umproved until you cannot tell it from Liverpool, until you have bursted your back climbing several hills and bursted your kneck coming down.

From the instantaneous moment we got on that mongolian steamboat, determined to go up Pearl River, I obtained the feeling that something were wrong with China. We walk past two (2) nearly straight lines of Chinese persons wearing bed-quilt pants & coats. At firstly I thought they were Salvation Army collecting 2nd hand clothes; but when I observe the peev expression of their guns with slightly sharp bayonuts I reckognized they was soldiers. Therefore I hurry up, feeling very feeble in the seat of my stumack.

Beware of Pirates!

Moreoverly, also, on 2nd floor of that smallish boat I dishcover 200 Brittish Thomas Soldiers with large quantities of bayonuts sticking out of the front end of guns. I enjoy slapicion similar to cockroaches walking up hot-water spiggits. When Hon. Boat commence chug up Pearl River (so call because of mud) I approach up to one (1) of those Thos Soldiers who were tossing his H's back & 4th to show that he did not belong to Chinese, American or other lower races.

Who Said We Didn't Sell at Wholesale Prices?

Read Through This Bunch of Bargains and Think of the Money We Are Making

If you have got Eyes, Brains and Taste for a snap, here's one! **Men's Athletic Combinations** in white nainsook, short sleeves and knee length, finished with elastic back band. Nothing wrong, no catch, the usual garment at a rotten low price. Sizes 34 to 42. Regular price $1.25 ..... **69c**

Half the Wholesale Price

Men's Negligee Shirts, "Paragon" brand, a most reliable made shirt, well made and full fitting, the only thing wrong is that the patterns are not choice, there is quite a selection and would be a snap if only to be used as a working shirt. Sizes 15, 15½ and 16. Regular price $2.00 ..... **69c**

Men's Extra Heavy Khaki Duck Pants, double sewn. Double knees and double seated, all buttons are riveted and pockets are reinforced. The only guy that gets anything out of these is the fellow that wears them. Sizes 32 to 42. Regular price $2.95 ..... **$1.98**

Hope for the Married Man!

"Fellow Slaves," compromise with your wives, it is no longer necessary to go barefooted or wear dirty and holey socks whilst we can supply you with reliable, hard-wearing socks at 15c per pair, thus saving your poor wife the humilation of mending your socks. Remember the price is not per foot but per pair **15c**

Wholesale Price

Men's Blue Chambray Working Shirts—think of it! A reliable working shirt in sizes 14 to 17. Regular price $1.25 ..... **79c**

Men's Silk Hose at Half Price

Men's Silk Hose in black or tan; reinforced heel and toe; sizes 9½ to 11. Regular price 85c **39c**

How Do We Do It?

Men's Working Shirts, "Big Horn" brand, made by Turner Beeton, Ltd., Victoria. Made in dark khaki twill and big fitting. You perhaps doubt our word but the wholesale price of these shirts was $16.00 per dozen or $1.33 per shirt, yet we are offering these at less than the local factory price. The working man that howls about high price, in face of these profits, is suffering from a disease, not conditions **$1.25**

A BIG DROP

25 dozen Manufacturer's Job Lot of Ladies' Hose, "Sunshine" brand; a genuine mercerized lisle, perfect in every way; usually sold at three times the price. The only fault is they are dark navy blue, almost black. Sizes 8½ to 10. Regular price 50c. Now **15c**

Don't forget, this price is per pair, NOT per foot.

50 Dozen Men's Braces, direct from the factory, full size. Note the price **24c**

Boys' Long Khaki Pants, extra special strong material, double seams, riveted buttons, five pockets, belt loops and cuff bottoms. Regular price $2.25 ..... **$1.79**

Overalls at Wholesale Prices

Boys' Black Overalls with bibs, all perfect and full fitting; sizes 26 to 32. Regular price $1.25 ..... **79c**

Children's and Big Girls' Sandals, 1924 manufacture; perfect condition, "Life Buoy" brand; in brown or white.

Note these prices—4 to 10 ..... **79c**
11 to 2 ..... **89c**

Some people don't know a BARGAIN when they see one; others are born kickers—kick at everything and everybody. The only kick they get out of life is kicking. What they could buy in Glasgow or Petticoat Lane does not concern us, because if we had Sooke Lake in the Sahara Desert we could sell it at $1.00 a pint. If our goods do not suit you, then for Heaven's sake don't take 'em. We can't build up a business with disgruntled customers no more than we can make a silk purse out of a sow's ear. We are only concerned in our own business; we know the values we are giving and have no hesitation in saying that to get better values CAN'T BE DID.

Don't Forget, If You Don't Like the Goods When You Get Them Home, Come and Get Your Money Back.

A FOOL AND HIS MONEY ARE SOON PARTED

The General Warehouse

Successor to M. Lenz, 527 YATES ST. (Ask for the Wholesale District)

Phone 2170 Special Attention Given to Mail Orders **Phone 2170**

TENDER LUNCHEON TO VISITING RETAILERS

On Tuesday Washington and Idaho Visitors Will Be Greeted at Dominion Hotel

In connection with the visit of the Washington-Idaho retailers on Tuesday a change has been made with respect to the place where the luncheon will be held. It will be served at the Dominion Hotel at 12:15, instead of at the Chamber of Commerce rooms.

All retailers of the city are being invited to join in the luncheon that will be tendered the visitors on the occasion of their assembling here for the continuation of the convention.

There are expected to be about fifty delegates from the two states that are included in the territory covered by the association. In many instances these delegates are accompanied by their wives and other members of the family, so that there will be quite a large delegation present.

The afternoon will be devoted to the joint conference with the local retailers who wish to attend, and after a sightseeing trip about the city and environs the party will leave by the Motor Princess from Sidney that evening for the Mainland.

In these French poudres —the secret of Summertime Charm

WOULD *Madame* appear ever at her best, these hot summer days? Let her, then, but employ these companion aids to summertime freshness and charm—Djer-Kiss Face Powder and Talc Djer-Kiss:

Djer-Kiss FACE POWDER

Fragrance in France with French *Parfum Djer-Kiss*. Soft, soft it is and unbelievably fine — delicately adherent in its fashionable shades.

How protecting to *Mademoiselle's* lovely complexion is this French *poudre, Djer-Kiss!* How subtly does it accentuate her own natural charm!

TALC *Djer-Kiss*

How hot the sun these summer days! Yet how cooling, how refreshing this French Talc Djer-Kiss. Here is Talc of fairy-like softness and purity. Here is Talc as fresh and light as an ocean zephyr—fragranced in France with *Parfum Djer-Kiss* itself. After the bath, Djer-Kiss Talc, always.

Djer-Kiss
Made in France
FACE POWDER : TALC

Send 15c for Monsieur Kerkoff's Parisian Paquet

To receive Monsieur Kerkoff's Parisian Paquet, containing dainty samples of Djer-Kiss Parfum and Face Powder and a fragrant miniature satin Sachet pillow, send 15c to the Canadian Distributing Co., Ltd., 591 St. Catherine Street West, Montreal, Que.

Dept. U

Put wash-day on an economical footing